

**Edited
Book**

Recent Advances in Basic Engineering & Science

- ▶ **Dr. Shailesh K. Mandavgade**
- ▶ **Dr. Sanjeev Gill**
- ▶ **Prof. Keval S. Neralwar**
- ▶ **Prof. Praful Nandankar**
- ▶ **Dr. Punit Kumar**
- ▶ **Prof. Lakhan Singh**



Innovative Scientific Publication

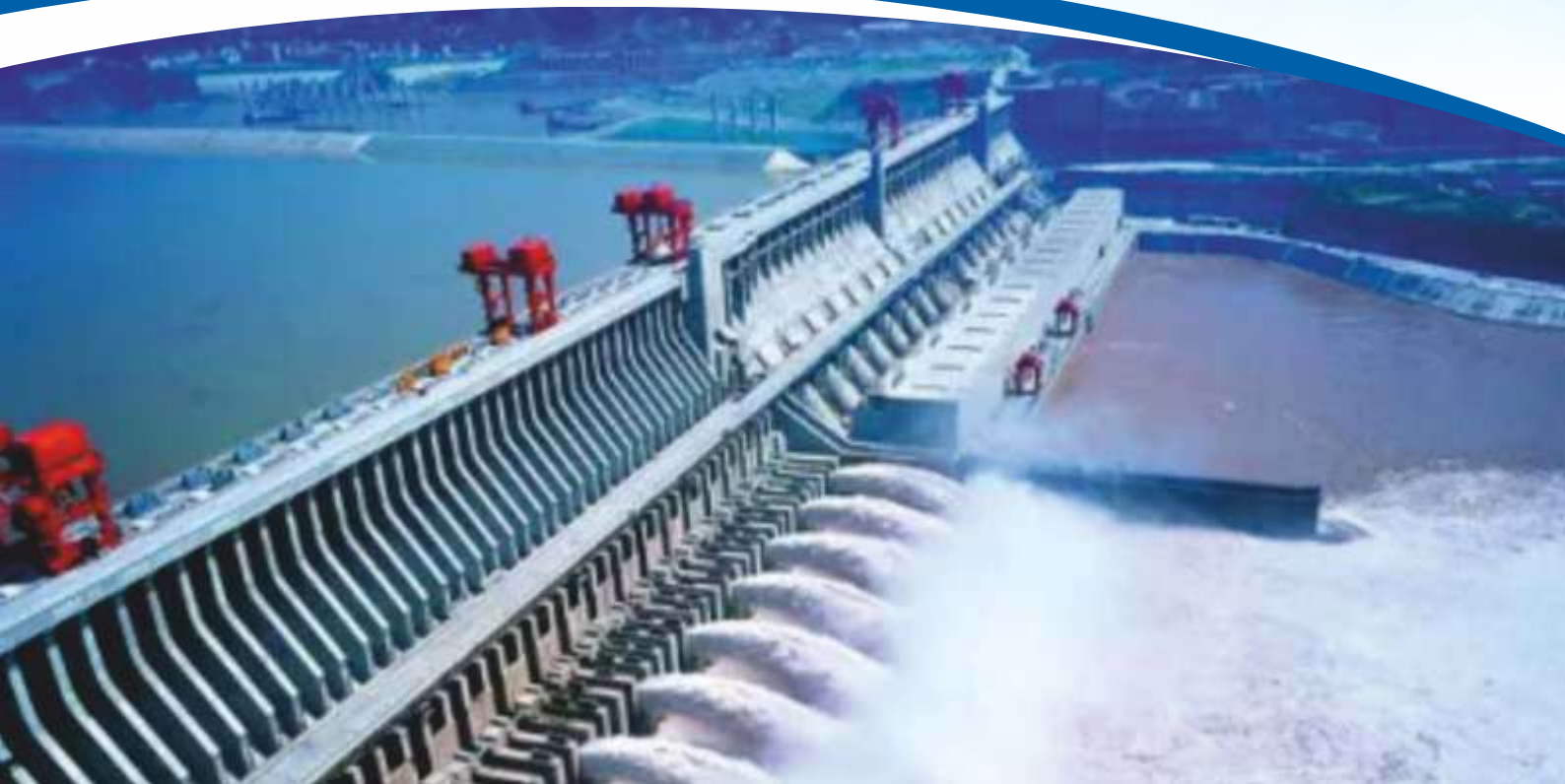

*Edited E- Book
On*

Recent Advances in Basic Engineering & Science

Editors

Dr. Shailesh K. Mandavgade

*Assistant Professor, Department of Basic
Science, G.H. Rasoni Institute of Engg & Tech.,
Nagpur (MS)*

Dr. Sanjeev Gill

*Professor & Head, Department of Civil Engg.
JB Institute of Technology, Dehradun (UK).*

Prof. Keval S. Neralwar

*Lecturer, Department of Electrical Engg.
Government Polytechnic, Gadchiroli (MS)*

Prof. Praful Nandankar

*Assistant professor, Department of Electrical
Engg. Government College of Engg., Nagpur(MS)*

Dr. Punit Kumar

*Associate Professor & Head, Department of
Mechanical Engg JB Institute of Technology,
Dehradun (UK).*

Prof. Lakhan Singh

*Head & Assistant Professor, Department
of Electrical Engg. , JB Institute of
Technology, Dehradun (UK)*

Published by



Innovative Scientific Publication, Nagpur

Published By

Innovative Scientific Publication

SBI Colony, Hingna Road, Nagpur (MS), India

Email: ijiesjournal@gmail.com

Ph: 7972481655

<http://ijies.net/books>

1st Edition: January, 2023

ISBN: 978-81-962241-7-2



Exclusive rights by Innovative Scientific Publication, Nagpur for manufacture and marketing this and subsequent editions.

® All rights reserved :No part of this publication may be reproduced or distributed in any form or means of stored in database of retrieval system without prior written permission form authors

Index

Sr. No	Chapters	Pg No
1	Plumes and Fibrin Spectroscopy Sensors Model: A Solution for Renal Dialysis <i>(Suneel Kumar Singh, Lakhan Singh, Sunil Singh)</i>	1
2	For The Investigation of Biological Fluids, A Drop Sample Spectra-Photometric Method Is Being Used <i>(Lakhan Singh , Sunil Singh)</i>	5
3	Investigation of Blood clot Peril and Thrombus formation Diagnosis by Plasma Electro Resistivity Testing <i>(Lakhan Singh, Sunil Singh)</i>	11
4	Living Beings Full Plasma Connectivity Prototype in A Micro Channels Dielectric Sensor <i>(Lakhan Singh, Sunil Singh)</i>	17
5	Pzt Semiconductor Crystal Probe Measurement of Clotting Rate in Whole Plasma Contains Astringent <i>(Lakhan Singh, Sunil Singh)</i>	20
6	Study on Wireless Power Transfer System Characteristics Using U-Type Coupling Mechanism <i>(Lakhan Singh , Garvit Sharma)</i>	23
7	The Challenges Associated with Wireless Power Transmission Technology Research <i>(Lakhan Singh , Garvit Sharma)</i>	33
8	Wireless Power Transfer: Concepts, Applications, Difficulties and Mitigation Strategies <i>(Lakhan Singh , Garvit Sharma)</i>	37
9	Power System Security Assessment M L Approaches <i>(Lakhan Singh, Sunil Singh)</i>	47
10	Fundamentals of Systems Ergonomics/Human Factors <i>(Mr. Jitendra Kumar, Mr. Ravi Shankar)</i>	64
11	A Review: Microwave Sintering Of Advanced Composite Material <i>(Ravi Shankar, Ankit, Jitendra Kumar)</i>	72

12	A Review on Evaluation of the Effectiveness of Teaching and Learning of Thermodynamics <i>(Jai Prakash Singh Misarwan , Punit Kumar)</i>	76
13	The Application of Ergonomics in Rural Development: A Review <i>(Ujjwal kumar , Sumit Sangwan)</i>	86
14	A Profound Learning-Based Object Identification Technique for UAVs <i>(Manik Pal Shah, Ravi Shankar)</i>	94
15	An Electric Vehicles (EV): A Review <i>(Punit Kumar, Sumit Sangwan)</i>	100
16	Microwave Processing of Metallic Material <i>(Ravi Shankar, Jitendra Kumar)</i>	112
17	Effect of Sample Size on Micro magnetic Properties of Mild Steel <i>(Mr. Ravi Shankar, Mr. Punit Kumar)</i>	116
18	Analysis and Prediction of Tensile Strength and Hardness of Shielded Metal Arc Welded Joints under External Magnetic Field <i>(R.P.Singh, S.C. Sarkar, Mr. Jitendra Kumar)</i>	122
19	Using Six Sigma DMAIC to Improve the Quality of the Production Process: A Case Study <i>(Mr. Sumit Sangwan, Mr. Ujjwal kumar)</i>	129
20	The Concepts of Quality, Quality Assurance and Quality Enhancement <i>(Mr. Ujjwal kumar , Mr. Sumit)</i>	135
21	Analysis of the Mechanical Properties of ‘U’Notched Aluminum Alloy <i>(Deepak Singh. Bisht , Ravi Shankar)</i>	141
22	Air Pollution & Health <i>(Mr Jitandra Kumar , Mr. Manik Pal Shah)</i>	146
23	Effect of Sample Size on Micro Magnetic Properties of Mild Steel <i>(Mr. Ravi Shankar, Mr. Punit Kumar)</i>	152
24	Review of TIG Welding Process <i>(S.C.Sarkar, Sumit Sangwan)</i>	158
25	A study to Evaluate the Utilization of E- Resources of National Digital Library (NDL) Among Learners in DIT University Dehradun, Uttarakhand, India <i>(Kishor Bhatt, Dr. Sandeep Kumar Chaudhary, Dr. Sapna Sharma)</i>	161
26	Antibacterial and Phytochemical Examination of Datura Stramonium L Leaf Concentrates Against Clinical Injury Tests <i>(Arun Kumar Maurya , Dr. Neeraj Kumar Deepak Singh Janoti, Lalit Bisht,</i>	166

Ranajana, Jyoti Saxena)

- 27 **Review on Traditional bi-layer tablets Freeze Dried Orally Disintegrating Tablets** 175
(Lalit Bisht, Dr. Neeraj Kumar, Arun Kumar Maurya, Sapana Rawat, Ranajana, Monika Rana)
- 28 **Fast Dissolving Tablets: A Review** 183
(Sapna Rawat, Dr. Neeraj Kumar, Poonam Joshi, Dr. Arun Kumar Maurya, Karabi Kalita, Jyoti Saxena)
- 29 **Evaluation of Analgesic and Anti Inflammatory Effect Of “Ripare” A Poly Herbal Formulation in Wistar Rats** 197
(Sabra Banu, Dr. Neeraj Kumar, Dr. Manish kr. Shakya, Dr. Arun Maurya, Lalit Bisht, Sapana Rawat)
- 30 **Nanomaterial and Their Interaction with Environment** 206
(Neeraj Kumar, Arun Kumar Maurya)
- 31 **Biofuel Production with Wastewater by Algal Action** 211
(Neeraj Kumar, Arun Kumar Maurya)
- 32 **A Critical Study of Complex Analysis With Reference To Applied Mathematics** 222
(Sandeep Kumar Chaudhary, Bharat VPS Rawat)
- 33 **Environmental pollution: Causes, Effects and the Remedies** 226
(Namra Fatima, Dr. Sanjeev Gill, Ujjwal Kumar)
- 34 **Increasing the Durability of Building Structures with Microbial Concrete** 233
(Dimple sharma, Dr. Sanjeev Gill, Anil Kumar)
- 35 **Reinforced Fibre Polymer Bars: A Look at Recent Developments In Civil Applications** 239
(Anil Kumar, Namrata Sah, Dr. Sanjeev Gill)
- 36 **Environmental Pollution: Causes, Effects and the Remedies** 245
(Namra Fatima, Dr. Sanjeev Gill, Ujjwal Kumar)
- 37 **Small Hydro Power: Technology and Current Status** 251
(Namra Fatima, Dr. Sanjeev Gill, Ujjwal Kumar)
- 38 **Study of Soil Stabilization Technique** 257
(Namra Fatima, Dr. Sanjeev Gill, Ujjwal Kumar)

39	A Study on Ground Water Problems, Artificial Recharge Techniques in Musunuru	263
	<i>(Ms. Namrata Sah , Dr. Sanjeev Gill)</i>	
40	Groundwater Assessment: A Case Study in Patna and Gaya District of Bihar, India	270
	<i>(Ms. Namrata Sah, Dr. Sanjeev Gill , Mr. Anil kumar)</i>	
41	Comparative Study of Design Charts for Flexible Pavement	273
	<i>(Ruchita Saxena, Dr. Sanjeev Gill)</i>	
42	Self-Healing of Cracked Concrete by Bacterial Method	279
	<i>(Shubham Painuli , Dr.Sanjeev Gill)</i>	
43	An Examination of the Cement-Based Materials' Early-Age Properties	286
	<i>(Vikas Singh Negi , Namra Fatima, Dr. Sanjeev Gill)</i>	
44	Increasing the Durability of Building Structures with Microbial Concrete	293
	<i>(Dimple Sharma, Dr.Sanjeev Gill, Kumar Diperdraditya)</i>	
45	Crack Repair by Concrete-Immobilized Bacteria	298
	<i>(Dimple Sharma, Dr. Sanjeev Gill)</i>	
46	AC Cooler to save water	303
	<i>(Dr. S. C. Jirapure)</i>	
47	Product Recommendation System Using Deep Learning and Collaborative Filtering	310
	<i>(Dr. A. P. Jadhao)</i>	
48	Bio Inspired Metaheuristic Algorithm to Detect Spam Email	315
	<i>(Prof. D. S. Kalyankar)</i>	
49	Highway Design with Major Bridge on Stagnant Water	322
	<i>(Prof.A.R.Bijwe)</i>	
50	Product Recommendation System by Using Deep Learning And Collaborative Filtering	331
	<i>(Dr.A.P.Jadhao)</i>	
51	Home Inventory Management By Using Design Thinking Approach	336
	<i>(Dr.P.S.Ardak)</i>	
52	Plant Disease Detection: A Review	340
	<i>(Dr Ravindra .M.Deshmukh)</i>	
53	The Future Contribution of The Internal Combustion Engine In National GDP	348
	<i>(Prof. S. S. Galgat)</i>	

54	Accident Black Spot Identification and Prioritization based on ASI <i>(Prof. A.R.Bijwe)</i>	354
55	Internal Curing of Concrete Pavement <i>(Prof. A.R.Bijwe)</i>	362
56	Optimal Design of Complete Gravity Sewerage Network <i>(Prof.P.R.Patil)</i>	366
57	Optimal Design for Water Transmission System <i>(Prof.P.R.Patil)</i>	374
58	Traffic Parameters for Heterogeneous Condition : A Review Study <i>(Prof.A R. Bijwe)</i>	382
59	Intelligent Transportation Systems For Urban Transport Planning <i>(Prof.A R. Bijwe)</i>	388
60	Congested Area Parking Optimization <i>(Prof.A R. Bijwe)</i>	394
61	Automated Highway System: A review <i>(Prof.A R. Bijwe)</i>	399
62	Plastic Waste Use in Pavement <i>(Prof.A R. Bijwe)</i>	403
63	Performance of Bituminous Mixes by using Modified Binder <i>(Prof.A R. Bijwe)</i>	407
64	Bituminous Concrete Modification Using Rubber and plastic waste Material <i>(Prof.A R. Bijwe)</i>	414
65	Analysis of low Power High Speed Carry Skip Adder <i>(Dr. R.M.Deshmukh)</i>	421
66	Design of low Power 2-4 mixed logic line decodes by using clock based technique <i>(Dr. R.M.Deshmukh)</i>	426
67	Accident Rate Analysis at Black Spots on NH-6, Amravati <i>(Prof.A R. Bijwe)</i>	433
68	Improvement of the performance of storage system with CLD and EHD Image Matching in the cloud by Leveraging Data Duplication <i>(Dr. R.M.Deshmukh)</i>	436
69	A Case Study on Samrudhdhi Mahamarg, Nagpur-Mumbai Expressway <i>(Dr.Arun Parwate,Dr.P.B.Nagarnaik)</i>	440



Plumes and Fibrin Spectroscopy Sensors Model: A Solution for Renal Dialysis

Suneel Kumar Singh¹, Lakhan Singh², Sunil Singh³

^{1,3} Assistant Professor, J.B.I.T.Dehradun

²HOD (EE), J.B.I.T.Dehradun

Singh.lakhan313@gmail.com, kumar.suni79@gmail.com

:

Abstract – Renal failure is a disorder in which the kidneys gradually lose their ability to filter and clean the blood. Renal dialysis is a therapy option in which a machine performs the activities of the kidneys. This gadget contains ultrasonic and visual sensors to detect air bubbles, blood leaks, and clots. Unfortunately, the ultrasonic sensor can occasionally detect false positives, causing the operation to halt. These interruptions might impair the patient's blood circulation and result in blood clots. Moreover, abruptly resuming blood circulation might result in the formation of air bubbles, which can lead to air embolisms. Employing more effective sensors can decrease difficulties during renal dialysis and increase patient quality of life. The creation of an optical sensor prototype capable of detecting air bubbles and clots is presented in this work this sensor model can be used to enhance patient outcomes in the blood circuit of renal dialysis machines.

Keywords—Renal dialysis, spectroscopy Sensor, plume Sensor, fibrin sensor.

INTRODUCTION

People's life expectancy has grown as technology and science have advanced, yet industrialization and urbanization have resulted in an increase in chronic illnesses. Chronic illnesses have become more common in India, with Chronic Renal Failure being one of the most serious. Almost 100,000 individuals in India require Renal Replacement Therapy, and nearly all of them are on dialysis. This therapy alone is more expensive than the earnings. Unfortunately, just a few research in India are looking at how technology might be used to improve the quality of renal dialysis treatment. Chronic Renal Failure (CRF) is a dangerous illness that needs rapid medical attention to avoid complications that might result in death. Dialysis is frequently given to eliminate body metabolic byproducts from the blood. Many types of sensors, including three security alarms, are used in renal dialysis equipment. To begin the Renal -dialysis session, the ultrasonic sensor identifies air bubbles in the circuit, while two optical sensors detect blood leakages and the presence of blood. The quick and precise identification of these occurrences is critical for the treatment's success and the patient's safety. Early detection and treatment of CRF are critical for avoiding problems, and dialysis is one of the most often utilized therapies. as a result, the development and deployment of new and more efficient sensors, such as.

According to nurse services, the ultrasonic sensor frequently identifies erroneous positive findings. Pollution accumulated across the extracorporeal circulation circuit is mostly to blame. These contaminants might be caused by the talc in the procedure sleeves. When the sensor detects a false positive, the system stops the external blood circulation. Clots might occur as a result of this stoppage. Moreover, the rapid resumption of blood external circulation might result in the formation of air bubbles that are not detected by the ultrasonic sensor, resulting in an air embolism. Clots and bubbles can cause a variety of injuries in patients and must be recognized. The creation of an optical sensor prototype to detect air bubbles and blood clots is described in this article. Renal equipment, additional security may be provided on Renaldialysis, and as a result.

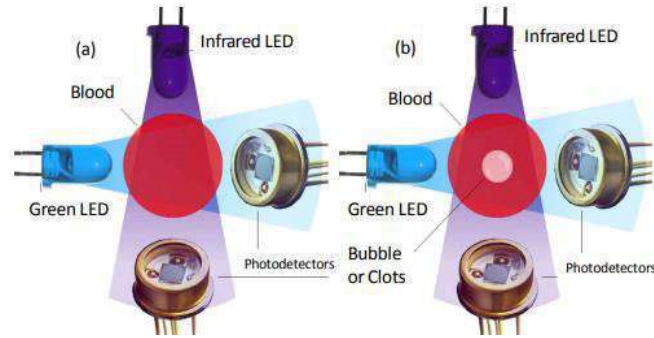

Figure 1-.Layout of the LEDs and Photo-detectors.

Spectroscopy Sensor model

The initial iteration of the bubbling and coagulation optical sensor prototype consisted of two right angles photo-detectors aligned with two LEDs with wavelengths oriented in the blue and infrared range. The blood channel is encircled by LEDs and photo-detectors. The light emitted by the LEDs is transmitted or scattered by the blood to the photo-detectors. The first illustration shows the component arrangement.

The presence of bubbles and clots alters blood transmission. The existence of tiny bubbles also results in a high Optical scattering caused by a large variation in refractive index between blood and air. Blue and near-infrared LEDs were employed in the original sensor design. Yet, the relatively poor transmittance of blood on blue light practically cancels out the received signal. The blue LED is replaced with a green LED in the implementation used in this work.

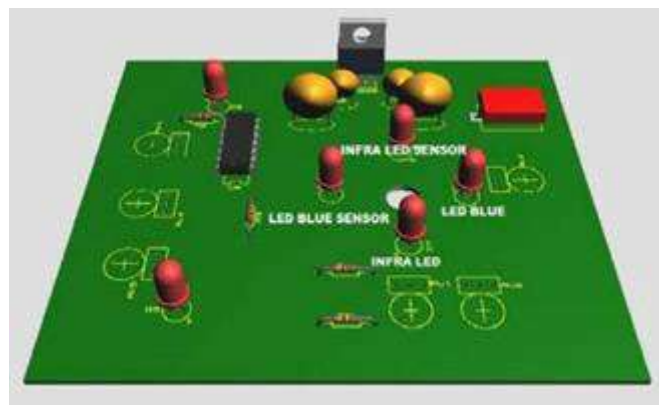

Figure 2.Print circuit board model of the sensor

A printed circuit board was created to house LEDs and photo-detectors, assisting in the proper arrangement of these components and the blood circuit. **Figure 2** shows a 3D view of the board. The electrical circuit may change the brightness of the LED light as well as the sensitivity of the photo-detectors Red wine was used to imitate blood in the tests. That is feasible because red wine has optical properties that are remarkably comparable to blood in the visible and near infrared spectrums [6]. 3 ml and 10 ml syringes were used to introduce air bubbles into the external vein circuit carrying wine. Tiny syringe touches release tiny bubbles into the circuit. Crushed grape peel bits were utilized to simulate clots because their physical and visual optical properties are comparable to those of blood and clots. The simple experimental equipment is depicted in **Figure 3**.



Figure3: Material used in the experimental apparatus and The circuit under test

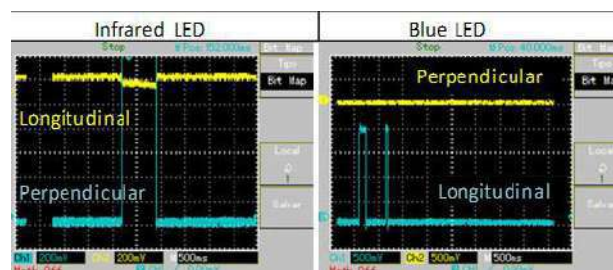

Figure4: Bubble detection signals

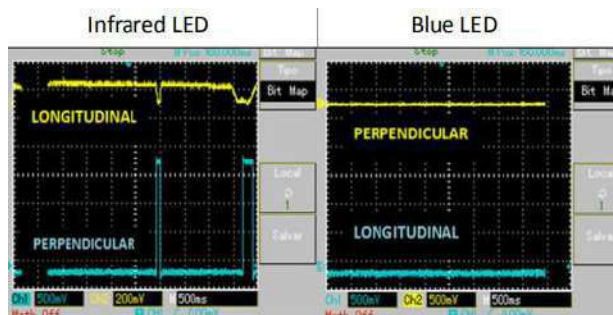

Figure5: Clot detection signals

EXPERIMENTALRESULTS

First, various experiments were carried out in order to calibrate the sensor, with the photo-detector signal for the infrared LED being placed around 1 V. This enables for the detection of both bubbles and clots, as well as the increase and decrease of transmittance levels. Air bubbles were then added into the system. The initial experiments were carried out by individually activating the Lights. **Figure 4** depicts the photo-detectors' signals after bubbles were pushed to flow through the sensor system. The existence of bubbles encourages light scattering, which is detected by the perpendicular photo-detector. The reflection at the wine-air-wine interaction limits the amount of light transmitted.

When clots are present in the circuit, the system behaves in certain ways similarly to bubbles. As seen in **Figure 5**, there was can be easily recognized and may lead to incorrect signal interpretations.

There were no significant changes in the signals owing to the presence of clots when just the blue LED was engaged. Pictures 4 and 5 show that clots and bubbles may be distinguished. The blue LED may be utilized to tell the difference between



bubbles and clots. The usage of a Green LED increases signal quality and allows for the use of a single LED. The signals acquired with the green LED with bubbles and clots in **Figure 6** show that they may be distinguished.

The passage of bubbles was captured on video using a high definition video camera. The diameters of the bubbles may be calculated by comparing the photographs and the electrical detected signal. **Figure 7** shows the identification of bubbles as tiny as 0.1 cm.

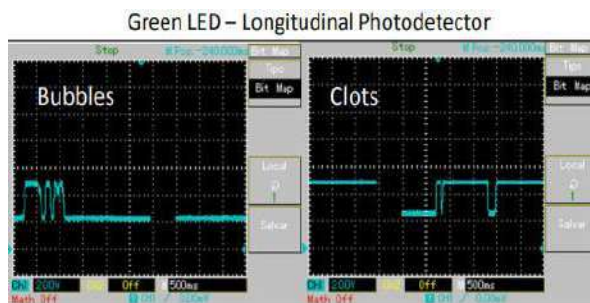

Figure6: Clots and bubbles detection signals with green LEDs.

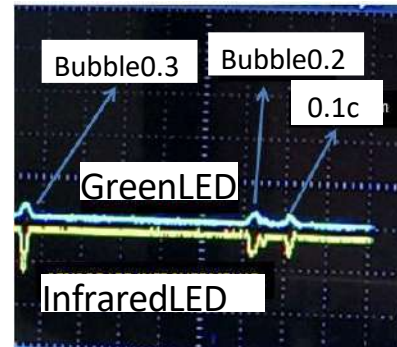

Figure7: Bubbles signal with their approximated sizes.

CONCLUSION

Early results from this study's optical sensor confirmed its feasibility and efficacy in detecting

In an extracorporeal blood circuit, there are bubbles and clots. The objective of this prototype is to reduce the amount of renal dialysis-related problems, morbidity, and death, and thus enhance the quality of life for patients with renal impairment.

Laboratory tests have demonstrated the sensor's capability to identify bubbles and clots particularly in the circulation. Contrary to what actually occurs in practice today, the dosage of an anticoagulant may be managed with greater precision if clots are detected in the blood circuit.

In addition, the use of the sensor created in this study may produce a reduction in the frequency of occurrences during renal dialysis by the fact that the sensor is less sensitive to talc. A straightforward procedure of self-calibrating signals to baseline levels measured by photo-detectors in the presence of blood can be used to get this talc partial immunity..

The circuit created in research utilizing human blood as a sample should be tested in further study

REFERENCES

- [1] Brazil-HealthMinstry–SanitaryVigilanceNationalAgency, "ResoluçãoRDC154, de15dejunhode2004.Estabeleceoregulamentotécnicoparaofuncionamentodosserviçosdediálise," *Diário Oficial da União, Brasília, 17 de junho de 2004. Available in* <http://www.sbn.org.br/portarias/resolucao154.pdf>; july, 18, 2014, in Portuguese.
- [2] NephrologyBrazilianSociety, "CensodaSociedadeBrasileiradeNefrologia," SãoPaulo:2013.Avaliblein: <http://www.sbn.org.br/censo/2013/censosbn2013.ppt> February, 15, 2014., inportuguese.
- [3] D.M.A. Carvalho, "Protótipo De Sensor De Bolhas E De CoágulosEmUma Máquina De Hemodiálise," M.Sc. Dissertation, Programa de Pós-GraduaçãoemEngenhariadeSistemas. October2014,inportuguese.
- [4] D.M.G.V. Silva, R.M. Vieira, Z. Koschnik, M. Azevedo, S.S. Souza, "Ifequality of persons undergoing hemodyallsis with chronic kidneyfailure," *Rev. Bras. Enferm., Brasília, October2002, inportuguese.*
- [5] K.M.G.Lima, I.M.Raimundo-Júnior, A.M.S.Silva, M.F.Pimentel, "Sensoresópticoscom detecçãoinfravermelhopróximoemédio," *QuímicaNova, v.32, n.6, p.1635-1643, 2012, inportuguese.*
- [6] K.Mangold, J.A.Shaw, M.Vollmer, "Thephysicsofnear-infraredphotography," *European JournalofPhysics, v.34, p.51–71, 2013*



For The Investigation of Biological Fluids, A Drop Sample Spectra-Photometric Method Is Being Used

Lakhan Singh¹, Sunil Singh²

¹HOD (EE), J.B.I.T.Dehradun , ²Assistant Professor(Applied Science), J.B.I.T.Dehradun

Singh.lakhan313@gmail.com, kumar.suni79@gmail.com

Abstract – - The method of assessing liquid biological media based on photometry of chemical deposition samples is described in the article. The potential of employing drops as test specimens is theoretically supported. The explanation procedures for how processes in droplet samples affect their electro - optic attributes are given. This article additionally addresses the creation of an easy-to-use testing method for performing studies and offers the findings of the technique's approval for measuring the dynamic behavior of erythrocyte sedimentation and the process of fibro clot formation during several coagulation tests.

Keywords- — clotting cascade, hem-agglutination, erythrocyte sedimentation percentage, fibrous clot, and biomedical use of different wavelengths

INTRODUCTION

Diagnostic tests in laboratory and clinical practice require a multi-stage sample preparation process that can introduce errors during analysis. This is because the majority of medical analyzers rely on evaluating the optical properties of the final product, which is obtained through the transformation of the original sample. When working with small sample volumes, it becomes necessary to optimize the optical measuring techniques themselves to increase their sensitivity to the analyzed processes. One promising approach to address this issue is the development of "open" cuvettes that rely on the surface tension of the liquid and interfacial interactions with the substrate to define the volume and shape of the study area. This allows for studies to be conducted with small sample drops, reducing sample volumes to just a few micro-liters or even hundreds of nano-liters. Furthermore, drop techniques offer the possibility of exploring the energy characteristics of the sample that change during chemical and physicochemical transformations of substances.

While studies have shown the potential of using drop techniques for chemical and physical analyses, their application in medical laboratory research is limited by the lack of simple instruments and appropriate techniques developed for specific types of medical analyses. Despite this, ongoing research aims to overcome these limitations and improve the use of drop techniques for clinical laboratory tests.[1]Therefore, the article discusses the challenges associated with sample preparation and the potential benefits of using drop techniques in clinical laboratory testing, highlighting the need for further research and development to optimize these techniques for medical use.

Fluid Specimens Spectra photometric Methods

About majority of the research that was done to examine fluids utilizing droplets was focused on examining the morphological properties of the droplets. This would be accomplished using methods for image and video verification of the droplets' lateral projection with further computing. Yet, in this situation it is uncommon to evaluate the file's absorption spectra. Moreover, dangling droplets are frequently the research subjects in these kinds of instruments that employ spectroscopic techniques and are dependent on the examination of specimen radiation properties. A fiber fluid spectrometer created by McMillan N.D. and his team of researchers is a spectacular specimen [2]. It operates on the following principles.



The fiber laser's tip forms dangling drops. A specific portion of the dropped contact is exposed to specific wavelengths throughout an optical system, and when the fiber's inner layer has undergone refract, that light emission enters a subsequent fiber. Throughout the development, growth, and separation of drops from the base, spectra-photometric studies are conducted. The interfacial tension, fluidity, and optical properties of the examined fluid are all related to the photo-detector's signal. A presented analysis tool does, though, have several key characteristics that often restrict its application. It mainly has to do with Since this necessitates exact controllability inside the system, the technological execution of these instruments is challenging. Moreover, the specimen needs to be big enough to fill the device's whole micro fluidic mechanism. It must be observed that these analyses cannot be used to examine a thick media, such as cellular fluids. In this article, we propose a spectrophotometric technique in which the specimen under investigation is put on a translucent sample holder as a sessile drop with a predetermined size, between such a concentrically placed optical emission transmitter and receiver (**Fig.1**). A drop deposited on a repellent clear cuvette is built in such a way that it doesn't disperse and maintains its form.

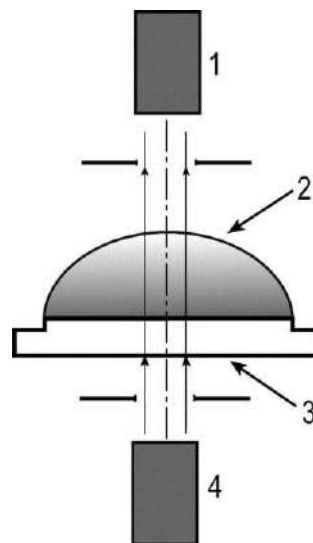

Figure 1: The diagram of the spectra photometric fluid sampling procedure: 1 Infrared detector, 2 fluid specimens, 3 a clear wet micropipette are listed in that order. 4 - Radiological emitter

Fig2 shows a component schematic of the arrangement for doing investigation.

Several prerequisite for development are included in the researcher reports. Using solar fluxes to analyze it, the basic information regarding permeability changes and fall optics is discovered. Using the setup with the specimen (4), emitter (2), and radiated reception (3), the principal measurements transducer's picture is included (1). In this lens, the relative humidity and temperature are kept constant. The radiation source was an NIR LED with a thin continuous beam of light that had a 2 mm diameter. A photoelectric with wavelength-matched spectral sensibility served as the radiation's recipient.

The continuous power supply (9) that supplies the photon beam supplies the necessary power output parameters for the probing beam.

Light enters the cuvette that holds the specimen and then exits through the sensor. An operational amplifier then pre-amplifies the electrical impulses from the photodiodes (11). The term "photoconductive converters" will now be used to refer to the combination of the photodiodes and the accelerator (PEC). The signals from the amplifier is sent to the Utilizing an interaction equipment to access the computer (12). An interconnection device called NI USB 6009 was employed.

The thermoregulation block (10) is used to keep the measurement container at a certain temperatures. It regulates the thermal entity's voltage (figure 6)

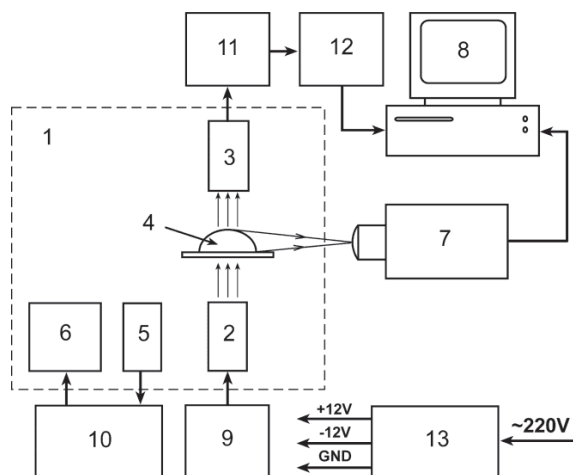

Fig. 2. Test rig schematic representation: the principal sensing instrument, the radiological origin, 3 - a photon catcher, 4 - specimen of a liquid Temperature sensor no. 5, 6 - the thermostat 7: a camcorder, 8: a computer, Current controlled source (9), temperature (10), amplifier (11) storage medium (12), and power supply (13)

The configuration enables synchronous logging of the drops horizontal projection's form and measurement of the protein's microstructural properties. It offers the chance to relate the patterns of changing current and drop form to the nature of the processes occurring.

The gadget includes a digitized video camera because of this (7). Its lens is mounted on the side wall of the primary measuring transducer's camera and is directed at the droplet sample. A DiGiVi CM-CH2-W5 CCD camera was employed. In the RF patent [3], a more thorough characterization of the experimental setting is provided.

According to this study plan, the optic characteristics of the environment and drop pattern, which rely on the specimen and attenuation coefficient, affect the amount of light that hits the photo-detector. Activities of redistribute of nutrient medium in the dimension of the drop sample underneath the impact of gravity, surrounding conditions, and microflows happening in the drop are significant variables impacting the form and optical characteristics of the drops [4]. Also, during the investigation of fluid samples, the concentrating phenomena of light by drop has a significant impact on how refractive characteristics change.

As a result, this technique enables consideration of a variety of drops structural qualities that are related to the makeup and characteristics of the material under study. As a result, in this instance, the research becomes more sensitive and enlightening without any tech problems with the optically measurement tool.

Result of the Use of the Fluid Test specimens Spectrophotometric Methods

We have performed research works on the use of the spectrophotometric analysis of drops technique for assessing the mechanisms of erythrocyte aggregating and sediment, granulocyte - macrophage colony, and the development of a fibrin during coagulation experiments.

The examination of erythrocyte sedimentation.

One of the most used blood tests is an analysis of the erythrocyte sedimentation rate (ESR). Both Russian and international medical practises make use of it. Reducing the number of sample needed for the research is one of the primary challenges in test optimization. Hence, the Panchenkov micro method used now in Russia requires up to 500 l of blood, but the Westergren technique used today outside only requires up to 2 ml. As a conclusion, even if completing this study is rather simple, ESR inquiry procedures need to be optimized and

In the fluid specimen, it is feasible to assign a variety of procedures that are particular to erythrocyte sedimentation. One distinctive characteristic of the membrane filtration in the droplets is the occurrence of redistribute of cells coated in the centre axial area of the drop across the depth of the shell layer. As a result, there are fewer cell in the axial region, which enhances the transparency of the drop area [5]. Moreover, a serum effluent layer that serves as a concentrating lens forms



above the layer of settling cells [6]. We have demonstrated that the thickness of the settled layer of cells is approximately linearly proportional to the change in luminance penetrated through the drops during the sediment of red blood cells [5], and this relationship may be utilised to analyse this process [7]. The technique of drops spectrophotometric analysis has substantial benefits, as demonstrated by earlier quantitative investigations on alterations in the surface morphology of the same clinical specimens when they are put in a lateral, flat cuvette and turned into sessile drops [5]. This is principally caused by the fact that drop specimens exhibit a rate of curve rise that is markedly higher than that of a flattened cuvette at equivalent ESR levels. Moreover, a disparity here between curves for specimens with both a high and a low ESR is more pronounced for drop specimens.

This suggests that, as comparing to spectra-photometric analysis on a flat cuvette, the technique of drops spectra-photometric analysis is more sensitive to the activities taking place in the sample. All of these characteristics demonstrate how our strategy improves the test's analytical usefulness.

The assessment of hem agglutination's response.

The haemolytic response was also assessed using the drop specimen spectrophotometric technique. The adherence and precipitate of erythrocytes with antibody and antigen molecules attached to them is known as hemagglutination. Several dangerous infections, including syphilis, viral hepatitis B, tick-borne encephalitis, etc., are diagnosed in the laboratory using this response. However alternative immuno diagnostic techniques are gradually replacing the hemagglutination response. It is mostly linked to the shortcomings of outcomes evaluation techniques [8]. Nevertheless, this drawback is removed by the drop specimens spectrophotometric technique. In experiments, we employed the hemagglutination reaction to establish blood group using the AB0-system. Blood from III group III and test method serum were utilised (II group). In the typical scenario, serum containing certain antibodies was added to blood to create droplet samples, which were then created immediately on the optoelectronic cuvette. An hour and a half of spectrophotometric analysis was completed. As a result, we discovered throughout the course of our studies that the intensity of the change in the optical characteristics of the drops specimen increased with the serologic titre. As a result, in this instance, a clinical features is the dynamic of variations in the surface morphology of the drop samples during the formation of binding to specific complexes. This claim is supported by research comparing the optical characteristics of blood samples added to binding to specific skincare products with antibody titers of 1:32 and 1:2048 in drops form to the same clinical specimens added to a flat cuvette (Fig.3).

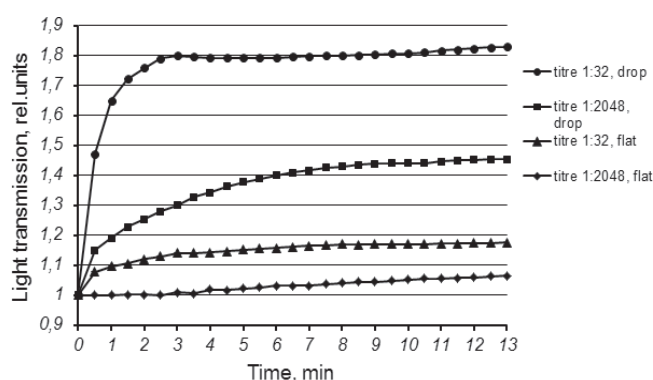

Figure 3 shows empirical curves showing the characteristics of changing illumination during the activity of enzyme-linked immune sorbent assay in a fluid specimen (drop) and plain cuvette (flat).

Consequently, compared to the traditional photographic enrollment in the flat cuvette, the technique of drops test specimens spectrophotometric analysis is more sensitive to the activities of antibody and antigen engagement during the coagulase experiment.



Analyzing the blood clotting mechanism.

The measurement of the development of a plasminogen during thrombosis assays was also done using the droplet specimen spectrophotometric method. Nowadays, optical-mechanical scanners are often used to do these types of evaluations. They estimate the genre's fluidity or dispersion to determine the timing of thrombus formation. We measured activated partial thromboplastin time throughout empirical experiments. We employed a collection of chemicals called "Techplast-test" for this ("Technology-Standard", Barnaul, Russia). Techplastin and plasma proteins were produced as reagents for analysis in accordance with the steps outlined in the set of materials' guidelines. These chemicals were then combined on the optoelectronic cuvette that was creating the droplet sample, and photometry was started right away. It should be emphasised that during spectrophotometric analysis, the sensor was positioned in the optical center of the drop specimen. The optoelectronic curve that was captured in this instance (Fig. 4) is rather intricate. The physical events that take place in the slide can be used to describe its form [9].

Thrombin fiber creation starts as soon as the chemicals are mixed, and it continues throughout the entirety of the droplet quantity. The channel becomes generally clouded as a consequence of this procedure, which reduces the photonic signal's strength. The clot is then formed by the fibrinogen strings and is mostly concentrated in the drop's core. When the drop's edges are freed from the strings, they get illuminated and start to concentrate the radiant energy more and more, raising the photo-detector's signal amplitude.

Researchers performed research photometric analyses on biological fluids with various clot times. On the coagulometer APG4-02-P, the time at which a fibrin clot forms has been specified for each serum sample. It was discovered that the clotting time values, as determined by the coagulometer, match the location of the photonic bottoms on the experiment curves (Fig.4). As a result, the temporal position of the minimum as well as the rate of fall and rise of the curve of light transmission may be employed as indicators of the blood clotting time.

Hence, experimental investigations have demonstrated the potential for employing this approach to learn more about the dynamics of the coagulation process in addition to determining the timing of clot formation.

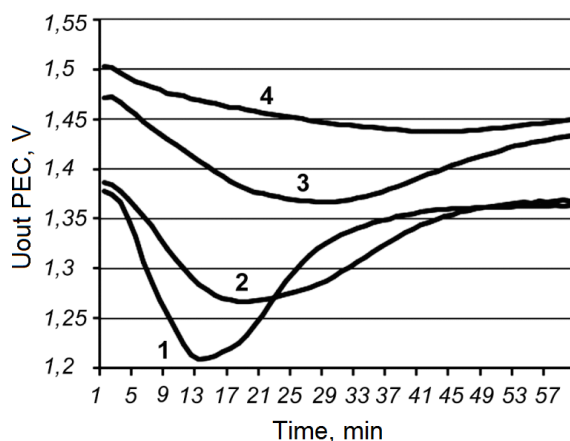

Figure 4 shows luminescence curves for blood serum with varying clot creation times.

According to the coagulometer APG4-02-P, the thrombosis times for samples 1, 2, 3, and 4 are, respectively, 13–15s, 18–20s, 26–30s, and 41–50s.

CONCLUSION

The acquired empirical results demonstrate the potential for a broad use of the drop specimens spectrophotometric approach in the medical scientific experiments in medicine. In fact, a lot of biological tests depend on the physico-chemical interplay



of the format's constituents (agglutination, aggregation, adsorption, etc.). Dispersion changes as a result of these interactions, which significantly alter the medium's optical and energetic characteristics.

It should be realised, nonetheless, that any practical use of this approach needs more investigation. The characteristics of the optical system (wavelength, beam diameter, receiver position), the parameters of the sample, the methodology, etc., must be chosen for each instance (ESR determination, assessment of the hemagglutination response, carrying out of clotting tests, etc

REFERENCES

- [1] K.E. Miller, "Review of Analytical Measurements Facilitated by Drop Formation Technology," *Talanta*, vol.51 (5), pp.921-933, 2000.
- [2] N.D. McMillan, "Apparatus and method for measuring a property of a liquid," Patent US 4910402, 1990.
- [3] A.A. Aristov, "A Device for evaluation of biological fluid properties," Patent RF 47526, 2005.
- [4] T.A. Yahno, V.G. Yahno, "Fundamentals of structural evolution in drying drops of biological fluids," *J. Techn. Physics*, vol.79, pp.133- 141, 2009.
- [5] A.A. Aristov, G.S. Evtushenko, D.G. Ermolovich, "Micromethod of an estimate of erythrocyte sedimentation rate," *Proc. SPIE*, vol.7006, pp. 700610-700610-10, 2008.
- [6] A.A. Aristov, A.S. Rafalskiy, "Analysis of the processes occurring during sedimentation of cells in droplet blood samples and their influence on the optical properties of the sample," *Testing. Diagnostics*, vol.13, pp. 150-153, 2012.
- [7] A.A. Aristov, "A method of determining the dynamics of blood cells sedimentation," Patent RF 2379687, 2010.
- [8] E.V. Zhoglo, A.A. Aristov, A.S. Rafalskiy, G.S. Evtushenko "Study of the possibility of using the method of droplet samples photometry for evaluation the reaction of hemagglutination," *Izvestiya SFedU. Engineering sciences*, vol.8, pp. 22-27, 2010.
- [9] A.A. Aristov, E.V. Zhoglo, "Estimation of blood clotting in the drip samples using optical methods," *Proc. of 2014 International Conference on Mechanical Engineering, Automation and Control Systems, Tomsk. Tomsk: TPU Publishing House, 2014. pp. 1-4.*



Investigation of Blood clot Peril and Thrombus formation Diagnosis by Plasma Electro Resistivity Testing

Lakhan Singh¹, Sunil Singh²

¹HOD (EE), J.B.I.T. Dehradun, ²Assistant Professor (Applied Science), J.B.I.T. Dehradun

Singh.lakhan313@gmail.com, kumar.sun79@gmail.com

Abstract – - Ventricular assistance devices (VADs) used for advanced coronary artery disease lack a method for legitimate tracking of thrombin activity. Nerve impulses can fluctuate with fluctuations in thrombin and blood cell density, making them potentially useful for early detection of pro coagulant behavior. In order to track temporal changes in electrical resistivity of bovine plasma during chromogenic and quasi settings, the study evaluated an instrumentation system employing electrical resistance scanning with an eight-electrode probe. In non-chromogenic circumstances, identical resistance and steadily over time declining standard resistance were seen, however under thrombotic situations, quasi distributions and variable average resistivity have been seen.

INTRODUCTION

Severe patients with coronary artery disease now enjoy a greater standard of living because to implantable ventricular assistance devices (VADs), which enable them to depart healthcare facilities and go home. Plasma seems to congeal more often than usual whenever it gets into touch with synthetic turf, which raises the probability of clotting. The danger of clotting still exists even if implantable cardiac pump designers have decreased compatibility problems owing to design. Patients using LVADs must take heparin medicine, however regular usage might exacerbate hemorrhage following injuries. The right dosages of blood thinners must be given in order to reduce this risk. Consequently, a legitimate blood coagulation management and monitoring system is required to identify early indications of thrombus formation and improve the treatment of anticoagulants, thereby lowering problems related to anticoagulants.

Significant risk assessment of clotting is required for anticoagulants. Almost majority of the sterility testing used today to assess the likelihood of thrombin are standalone assays. To readily conduct such checks on a frequent basis is not viable, either scientifically or financially. Prior research has suggested optic development part for pre thrombus corpus, but these measures are unable to pick up variations in blood crude protein that lead to thrombosis. Realization is further made challenging by synopsis layers that obstruct light exposure, and the utilization of optical components and charging infrastructure boosts the dimensions of implanted VADs. Technological techniques have the possibility of being an excellent substitute since they can monitor variations in protein level and enable early clot identification. The electrical characteristics of plasma have been effectively utilized in various clinical uses and can disclose significant clinical qualities linked to the incidence of clotting, hence the investigators examined changes in electrical resistivity of plasma during thrombogenic and non-thrombogenic situations.



THERAPEUTIC ILLUSTRATION

The electrical characteristics of the liquid and red blood cells serve as a general definition of the blood's electrical characteristics (RBCs). Cell membranes functions as a capacitor, whereas plasma may be thought of as a resistive component. Similar to that, the RBC's intracellular area functions as a resistive component.

As seen in figure 1 , these components can be seen as elements of an electrical circuit. The equiv impedance of the plasma can be expressed as equation central to the creation on Maxwell- Fricke formulation of electrical characteristics of the suspension of elliptical particulate under an extremely lower frequencies alternating electric fields (1 MHz), in which dielectric strength of the tissue is very low .

$$\rho_b = \frac{\rho_p(1 + KV_{con})}{1 - V_{con}}$$

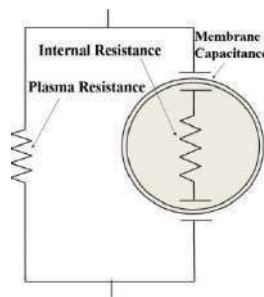

Figure1. Fluid Visualization in Electric Form

In the equation, ρ_b and ρ_p represent the resistivity of the whole blood and plasma respectively. Red blood cell density is denoted by V_{con} , and the parameter K relies on the arrangement and form of RBCs.

Because of a shift in the level of clotting components, a change in serum impedance is anticipated during clotting. For instance, a prior research [21] revealed a significant link between fibronectin, a key clotting agent, and the electrical properties of plasma. To evaluate the risk and identify the thrombotic procedure at a premature time, it is crucial to understand how impedance changes as thrombin alter. Similar to this, thrombin processes alter blood cell arrangement, which in turn alters weight percentage (V_{con} in the equation above) at a specific place.

As a result, spatiotemporal imaging of the blood's changing resistivity can show the likelihood and stage of blood coagulation process. The goal of this research is to track the spatial variation in blood's electrical resistance under blood coagulation conditions. Electrical resistance tracing technology (ERT) is used to visualise these changes [22], [23]. Using measurements performed at the channel/boundary, container's an ERT approach creates a cross-sectional picture illustrating the dispersion of electrical resistivity of the contents within.

EXPERIMENTS AND RESULTS

Experimental Setup

The apparatus used for the studies is illustrated in Figure 2. The container for the blood was an acrylic cylinder made of poly (vinyl alcohol; height: 80 mm; inner diameter: 30 mm). In the cylinder for computed tomography analysis, there are two separate planes, each with 8 stainless electrodes (SUS304; Diameter: 2mm; Length: 10mm). The lowest of the two planes, which was 5 mm from the cylinder's bottom, was chosen as the measuring plane. To give the electrodes in the measuring plane a consistent reference, another plane that was grounded was positioned 10 mm above it. Alternating current is applied to the electrodes by a composite splitter and data collection device (ITS P2000, Industrial Tomography



Systems ltd, UK), which then measures the voltages that occur.

These voltage values were inputted into the computer, where the back-propagation technique for computed tomography restructuring was used to get the cross-sectional impedance dispersion [22], [23]. The apparatus was built up so that, in each case, two of the electrodes (poles 1-2) were used to inject the current and two of leftover anode and cathode were used to determine the voltage that resulted from that injection (electrodes 3- 4). After that, the voltages between the remaining electrode pairs (4-5, 5-6, 6-7, and 7-8) were measured while maintaining the current injection pair.

The voltage between the remaining five adjacent cathode pairs then was observed after switching the current injection pair to pairs 2-3. The quantity of voltage measurement pairs steadily decreased when the current injection pair was modified further due to the reversal of the current and voltage cathode pairs would reflect the same electrical resistance. With an 8-electrode setup, there were therefore 20 independent voltage readings. A resistivity tomogram was created using this single complete quantification set to estimate the resistivity dissemination of one instance.

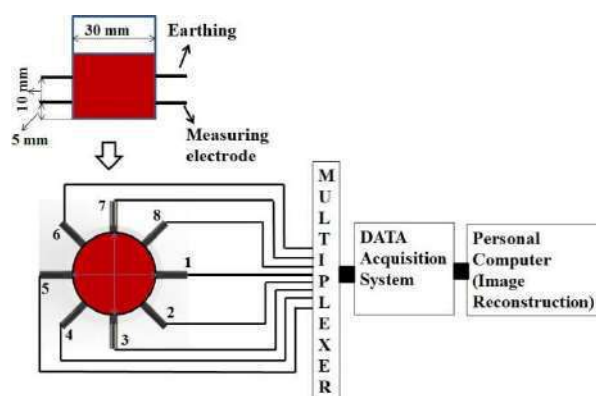
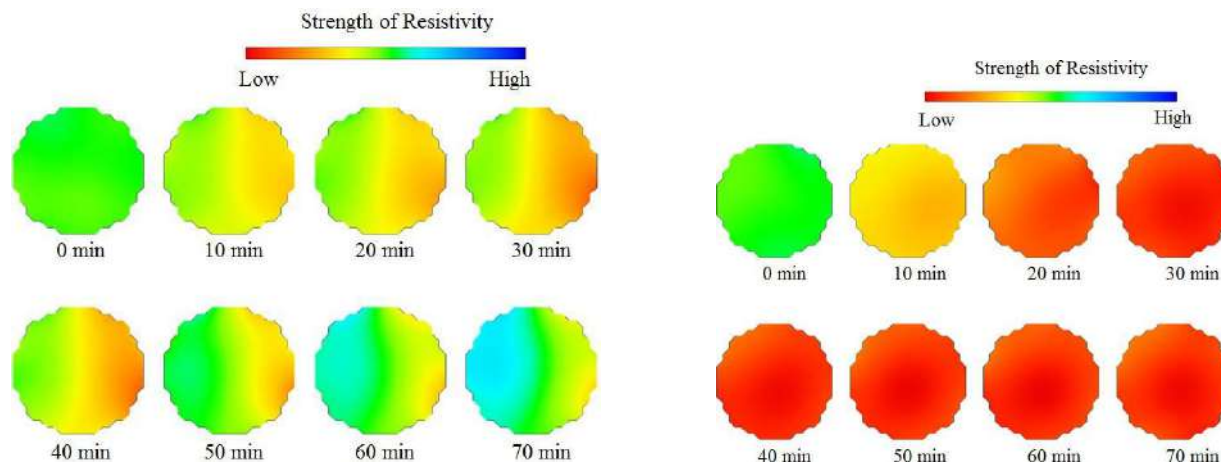

Fig. 2. Experimental Setup

Experimental Conditions

One research study used 15ml of cattle blood that had been medicated with sodium citrate solution as an anticoagulant (Shibaura Zouki KK, Tokyo, Japan). 3.75ml of calcium chloride solution (0.02M CaCl₂, Sysmex Company) was administered to induce thrombosis prior to the measurements. In a different series of tests, nothing was added to the citrated plasma to prevent any pro-coagulant activity. In each example, the voltage was measured with a 15 mA injection current at a rate of 9600 Hz. A set of voltage measurements needed to assemble one computed tomography picture of the cross-section took 167 millisecond, or 8.33 milliseconds for each pair of measurements needed. The trials were carried out in a room-temperature setting. As the major goal was to track the difference in impedance change between thrombogenic and quasi situations, no specific steps were made to regulate the temperature.



In thrombogenic and quasi conditions, Computed tomography resection outcomes figure 3



Results and Discussions

Once the studies were finished, the first patient had considerable clotting, as was predicted. No thrombus was demonstrated in the second case denoting that epoxy canister and electrode materials didn't become a contributor to patton under given fibrinolytic treatment. The cross-sectional roughly comparable impedance under thrombogenic and quasi conditions is represented by the tomographic images in figure 3. The colour progression from red (low resistivity) to blue (low resistance) indicates the strength of the relative resistivity (high resistivity). Figure 4 displays the resistivity change over time in each half of the measuring region.

The roughly equivalent resistivity in the left half of the cross-section is greater than the relative amplitude in the right half of the cross-section under procoagulant conditions, as shown in Figures 3 and 4. The mean resistivity's trend of fluctuation also differs. At first, the left side's resistivity gradually starts to decrease. It then rises a little before tenderly descending once more. Around 30 minutes later, the resistance starts to rise tediously. Right-half of the way.

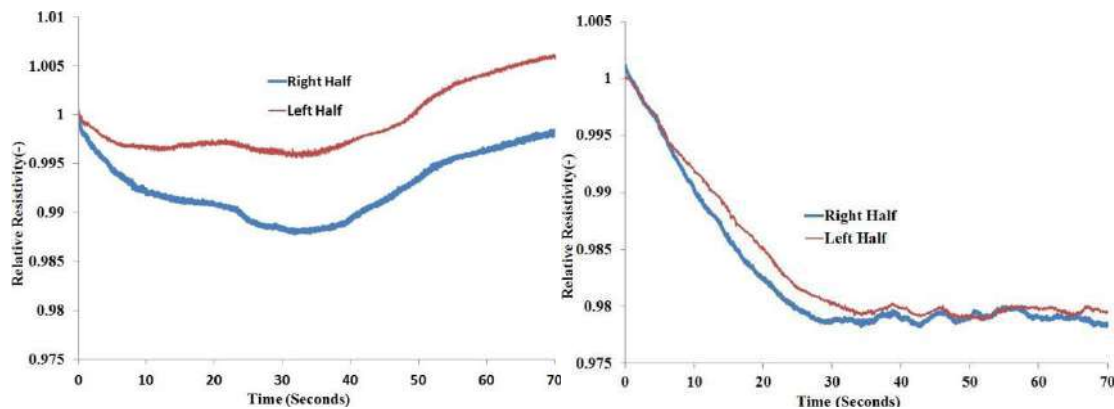

Figure -4-In thrombogenic and quasi conditions Time-dependent variation of cross-sectional mean impedance

Initially decreasing steadily over time for around 30 minutes, the impedance then increases steadily over time. In contrast, as seen in figures 3 and 4, the impedance across the cross-section is symmetrical in non-thrombogenic conditions. In this instance, the resistivity dropped steadily over time in either side of the jar before becoming level.

While the trials were carried out under stable loading, erythrocyte sedimentation can be partially blamed for the difference in impedance under quasi conditions. RBCs' result in an enhanced in the measuring plane and, to some extent, their direction, are both affected by the sedimentation of erythrocytes. These elements significantly alter the resistivity as expressed in equation 1 as a result. Temperature is another element that might alter the impedance. When the trials were carried out in similar laboratory environment and blood, we didn't regulate the temperature because our goal was to compare the differences between thrombogenic and non-thrombogenic conditions. As the assessments were done using blood taken from the same specimens, the clonogenic effect is likewise regarded as being identical.

As comparison to non-thrombogenic condition, the right half section's behaviour in thrombogenic condition is largely normal during the first 30 minutes. On the other hand, the left side of the alteration is noticeable and may be as a result of engaging in thrombogenic process. The variation in crude protein and red blood cell distribution indicated in above can be linked to the alteration in impedance under prothrombotic conditions.

This transitory increase and decrease of the impedance in the left half of the cross-section is unusual and appears to represent the first step of the development of a clot, even if it is impossible to pinpoint the exact cause. Similar to that, the subsequent monotonic climb might be the consequence of thromboembolism progressively concentrate blood cells. The tomograms in figure 3 indicate that the area of greater resistivity is moving from left to right, increasing the resistance in the right hand side section. As the recent investigation design makes it impossible to understand the



contributions of protein concentration and blood cell dispersal in each incident of change, the precise causes of the changes stated above remain unknown. Nevertheless, the uniformity and pattern of variation in the impedance across the cross-section in the measuring plane represent the primary distinction between thrombogenic and non-thrombogenic conditions. This discrepancy may be replicated, too. The knowledge of the thrombogenic risk, which is ordinarily challenging to quantify in absolute quantitative terms, is made easier by such a glaring discrepancy in the temporal arena. The assessment under the stationary condition is the research's evident restriction. A comprehensive examination that takes into account the liquid characteristics of moving plasma is required. Similarly, carrying out the computed tomography studies at various ac frequency is one of the potential expansions of this study. In this situation, it is possible to use the RBCs' capacitive performance and reactance to understand their intensity in the targeted area, which may provide insight into the roles played by the varying factors (blood peptides and blood cells) in each instance of spatial and temporal resistivity change.

CONCLUSION

Using impedance tomography, the prothrombotic activity in plasma was seen. In contrast to the homogenous distribution of resistivity in the quasi condition, the thrombotic condition was characterised by a non-uniform and fluctuating spatio-temporal distribution of the resistance over the measurement cross-section. The findings are the first step in the construction of the instrumentation system where variations in spatio-temporal domain might disclose the danger or presence of thrombogenic impact, even if the comprehensive mathematical logic behind certain variations still needs additional research.

REFERENCES

- [1] G. Rigatelli, F. Santini, and G. Faggian, "Past and present of cardio- circulatory assist devices: a comprehensive critical review," *Journal of Geriatric Cardiology: JGC*, vol. 9, no. 4, pp. 389–400, 2012.
- [2] S. Kyo, T. Minami, T. Nishimura, S. Gojo, and M. Ono, "New era for therapeutic strategy for heart failure: destination therapy by left ventricular assist device." *Journal of Cardiology*, vol. 59, no. 2, pp. 101–109, 2012.
- [3] M. Stahovich, S. Chillcott, and L. Ferber, "Management of adult patients with a left ventricular assist device," *Rehabilitation Nursing*, vol. 29, no. 3, pp. 100–103, 2012.
- [4] X. Wang, F. Zhang, C. Li, Z. Zheng, X. Wang, X. Liu, A. Chen, and Z. Jiang, "Improvement of blood compatibility of artificial heart valves via titanium oxide film coated on low temperature isotropic carbon," *Surface and Coatings Technology*, vol. 128, pp. 36–42, 2000.
- [5] B. Ratner, "Blood compatibility-a perspective," *Journal of Biomaterials Science*, vol. 11, no. 11, pp. 1107–1119, 2000.
- [6] M. Nishida, B. Asztalos, T. Yamane, T. Masuzawa, T. Tsukiya, S. Endo, Y. Taenaka, Y. Miyazoe, K. Ito, and Y. Konishi, "Flow visualization study to improve hemocompatibility of a centrifugal blood pump," *Artificial Organs*, vol. 23, no. 8, pp. 697–703, 1999.
- [7] M. Behbahani, M. Behr, M. Hormes, U. Steinseifer, D. Arora, O. Coronado, and M. Pasquali, "A review of computational fluid dynamics analysis of blood pumps," *European Journal of Applied Mathematics*, vol. 20, no. 4, pp. 363–397, 2009.
- [8] S. Crow, R. John, A. Boyle, S. Shumway, K. Liao, M. Colvin-Adams, C. Toninato, E. Missov, M. Pritzker, C. Martin, et al., "Gastrointestinal bleeding rates in recipients of nonpulsatile and pulsatile left ventricular assist devices," *The Journal of Thoracic and Cardiovascular Surgery*, vol. 137, no. 1, pp. 208–215, 2009.
- [9] J. Wu, J. Antaki, J. Verkaik, S. Snyder, and M. Ricci, "Computational fluid dynamics-based design optimization for an implantable miniature maglev pediatric ventricular assist device," *Journal of Fluids Engineering*, vol. 134, no. 4, p. 041101, 2012.
- [10] G. O'Shea, "Ventricular assist devices: What intensive care unit nurses need to know about postoperative management," *AACN Advanced Critical Care*, vol. 23, no. 1, pp. 69–83, 2012.
- [11] D. Stern, J. Kazam, P. Edwards, S. Maybaum, R. Bello, D. DAlessandro, and D. Goldstein, "Increased incidence of gastrointestinal bleeding following implantation of the heartmate II LVAD," *Journal of Cardiac Surgery*, vol. 25, no. 3, pp. 352–356, 2010.
- [12] O. Amir, A. Bracey, F. Smart, R. Delgado III, N. Shah, B. Kar, and I. Gregoric, "A successful



- anticoagulation protocol for the first heartmate II implantation in the united states,” Texas Heart Institute Journal, vol. 32, no. 3, pp. 399–401, 2005.*
- [13] T. Yasuda, K. Sekimoto, I. Taga, A. Funakubo, Y. Fukui, and S. Takatani, “New method for the detection of thrombus formation in cardiovascular devices: Optical sensor evaluation in a flow chamber model,” *ASAIO Journal, vol. 51, no. 1, pp. 110–115, 2005.*
- [14] S. Oshima and Y. Sankai, “Development of optical sensing system for noninvasive and dynamic monitoring of thrombogenic process,” *ASAIO Journal, vol. 56, no. 5, pp. 460–467, 2010.*
- [15] P. Bahrmann, G. Werner, G. Heusch, M. Ferrari, T. Poerner, A. Voss, and H. Figulla, “Detection of coronary microembolization by doppler ultrasound in patients with stable angina pectoris undergoing elective percutaneous coronary interventions,” *Circulation, vol. 115, no. 5, pp. 600–608, 2007.*
- [16] E. Karabetsos, C. Papaodysseus, and D. Koutsouris, “A new method for measuring red blood cell aggregation using pattern recognition techniques on backscattered ultrasound doppler signals,” *Clinical Hemorheology and Microcirculation, vol. 20, pp. 63–75, 1999.*
- [17] G. Pop, T. de Backer, M. de Jong, P. Struijk, L. Moraru, Z. Chang, H. Goovaerts, C. Slager, and A. Bogers, “On-line electrical impedance measurement for monitoring blood viscosity during on-pump heart surgery,” *European Surgical Research, vol. 36, no. 5, pp. 259–265, 2004.*
- [18] S. Abdalla, S. Al-ameer, and S. Al-Magaishi, “Electrical properties with relaxation through human blood,” *Biomicrofluidics, vol. 4, p. 034101, 2010.*
- [19] O. Baskurt, M. Uyuklu, and H. Meiselman, “Time course of electrical impedance during red blood cell aggregation in a glass tube: comparison with light transmittance,” *IEEE Transactions on Biomedical Engineering, vol. 57, no. 4, pp. 969–978, 2010.*
- [20] A. Hoetink, T. Faes, K. Visser, and R. Heethaar, “On the flow dependency of the electrical conductivity of blood,” *IEEE Transactions on Biomedical Engineering, vol. 51, no. 7, pp. 1251–1261, 2004.*
- [21] T. Zhao and B. Jacobson, “Quantitative correlations among fibrinogen concentration, sedimentation rate and electrical impedance of blood,” *Medical and Biological Engineering and Computing, vol. 35, no. 3, pp. 181–185, 1997.*
- [22] T. Murai and Y. Kagawa, “Electrical impedance computed tomography based on a finite element model,” *IEEE Transactions on Biomedical Engineering, no. 3, pp. 177–184, 1985.*
- [23] M. Wang, F. Dickin, and R. Mann, “Electrical resistance tomographic sensing systems for industrial applications,” *Chemical Engineering Communications, vol. 175, no. 1, pp. 49–70, 1999.*



Living Beings Full Plasma Connectivity Prototype in A Micro Channels Dielectric Sensor

Lakhan Singh¹, Sunil Singh²

¹HOD (EE), J.B.I.T.Dehradun, ²Assistant Professor (Applied Science), J.B.I.T.Dehradun

Singh.lakhan313@gmail.com, kumar.suni79@gmail.com

:

Abstract – The process of monitoring changes in the dielectric characteristics of plasma during clotting is known as insulating coagulometry. RBC density rises and electron mobility of the blood falls when blood cools and solidifies. This results in changes to the blood's dielectric characteristics, which may be recognized and examined utilizing DS methods. Dielectric coagulometry can tell when the coagulation process starts, progresses, and ends by keeping track of these changes in area under the curve.

Keywords- — clotting cascade, hem-agglutination, erythrocyte sedimentation percentage, fibrous clot, and Dielectric coagulometry

INTRODUCTION

Dielectric spectrum (DS) is a method for obtaining molecular as well as cell characteristics from biological substances, such as whole human blood. At the point-of-care (POC), DS may be used to assess the blood - clotting state, but because it affects the blood's dielectric characteristics, the hematocrit (Hct) number must be examined. Due to the capacitive double-layer (CDL) effect, thorough DS analysis on a single blood drop in a fluid dielectric biosensor is difficult. This paper proposes a method to compensate CDL effects and extract critical circuit characteristics together with a circuit model of human whole blood in a micro fluidic dielectric sensor. DS observations of genuine human plasma with different Hct levels are used to verify the method, which demonstrates important correlation with electrical modeling. The constraints of miniaturizing DS devices for POC applications may be overcome by the work presented here, enabling quick and precise evaluation of clotting cascade state in a wider spectrum of healthcare contexts.

Prototype Simulation

The suggested serum circuitry model is shown in Fig. 1 in a micro channel dielectric sensor with a drifting electrodes and a 3D parallel-plate capacitive sensing topology.

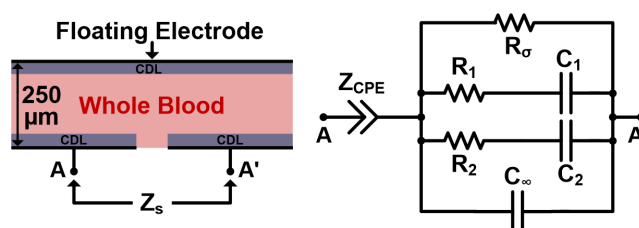

Human plasma is depicted and a schematic diagram for a micro-channel dielectric sensor is shown in Figure 1.



The sensor impedance is $Z_S = Z_{CPE} + (j\omega\epsilon_r C_0)^{-1}$, where Z_{CPE} is the impedance of a constant-phase element (CPE) that models the CDL and rule over frequencies below 500 kHz. C_0 is the sensing area's nominal air-gap capacitance, and r is the plasma sample's complicated relative dielectric permittivity. The interfacial polarization between the hanging RBCs and the ambient conducting fluid (plasma) gives birth to the frequency-dependent structure of r , which has a distinctive dispersion zone that normally ranges from 100 kHz to 100 MHz. The sum of two Debye relaxations and a conductivity component, was empirically proven to be a permittivity model for this scattering area and is stated as follows: and attenuation coefficient, affect the amount of light that hits the photo-detector. Activities of redistribute of nutrient medium in the dimension of the drop sample underneath the impact of gravity, surrounding conditions, and microflows happening in the drop are significant variables impacting the form and optical characteristics of the drops [4]. Also, during the investigation of fluid samples, the concentrating phenomena of light by drop has a significant impact on how refractive characteristics change.

As a result, this technique enables consideration of a variety of drops structural qualities that are related to the makeup and characteristics of the material under study. As a result, in this instance, the research becomes more sensitive and enlightening *without any tech problems with the optically measurement tool*.

A permittivity model for this dispersion region was empirically determined as the sum of two Debye relaxations and a conductivity term, given as

$$\epsilon_r = \epsilon_\infty + \frac{\Delta\epsilon_1}{1 + j\omega\tau_1} + \frac{\Delta\epsilon_2}{1 + j\omega\tau_2} + \frac{\sigma}{\omega\epsilon_0}$$

Where $\Delta\epsilon_{1,2}$ and $\tau_{1,2}$ are the strengths and time constants of the two Debye relaxations, respectively, and ϵ_∞ is the final permittivity due to that of water molecules, which is the dominant term for frequencies $> \sim 100$ MHz. As shown in Fig. 1, whole blood in a parallel-plate capacitive sensor can thus be modeled as two RC branches (R_1, C_1, R_2, C_2) to model the RBC interfacial polarization, a fixed capacitor (C_∞) to model the water permittivity, and resistor R_σ to model the dc resistance

Assessment of Sensors and Recovery of Parameters

Following standard practices, real whole blood was extracted from a donor cell [2]. A capillary was used to merge the fluid and various RBC volumes percentage after centrifuging the blood sample to produce swabs with Hct values of 0.2, 0.4, and 0.6. The micro-vascular biosensor was then filled with 10 μ l of each specimen, and r was then determined using an equipment called (Agilent 4294A) over a frequency range of 10 kHz to 100 MHz (see supplementary Fig. S1).

To account for CDL impacts and retrieve the circuitry characteristics shown in Fig. 1 from the observed sensor data, a two-step method was created. The obtained schematic for the 3 serum sample is shown in SPICE simulations together with the observed actual component of r in Fig. 2. For Hct values of 0.2, 0.4, and 0.6, respectively, the findings demonstrated excellent agreement between observed and SPICE-simulated curves, with corresponding rms errors of 2.3%, 2.9%, and 4.6% throughout the whole frequency spectrum of 10 kHz–100 MHz.

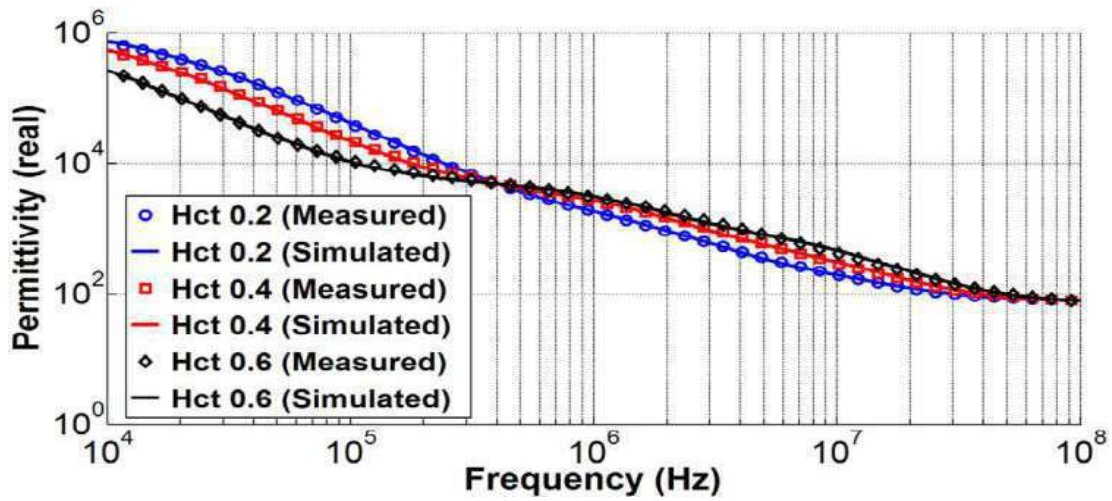

Figure 2 shows the real component of the ϵ_r vs in relation to frequency for human whole blood at various hematocrit levels. Marks denote data collected using a micro-vascular dielectric sensor, and black lines represent schematic models of the attributes that were obtained.

Conclusion

We have demonstrated an outstanding agreement between circuit computations and sensing field measurements by presenting a circuitry model that simulates whole plasma in a capillary dielectric sensor. For POC diagnostic purposes, this method is effective for monitoring medically significant blood parameter

REFERENCES

- [1] M. Wolf, et al., "Broadband dielectric spectroscopy on human blood," *Biochimica et Biophysica Acta*, vol. 1810, no. 8, pp. 727-740, Aug. 2011.
- [2] D. Maji, et al., "Monitoring time course of human whole blood coagulation using a microfluidic dielectric sensor with a 3D capacitive structure," in *Proc. 37th Annu. Int. IEEE Eng. Med. Biol. Conf. (EMBC'15)*, pp. 5904-5907, Aug. 2015.



Pzt Semiconductor Crystal Probe Measurement of Clotting Rate in Whole Plasma Contains Astringent

Lakhan Singh¹, Sunil Singh²

¹HOD (EE), J.B.I.T.Dehradun, ²Assistant Professor (Applied Science), J.B.I.T.Dehradun

Singh.lakhan313@gmail.com, kumar.suni79@gmail.com

Abstract – - Earlier, plasma clotting was seen using a piezoelectric ceramic crystal (PQC) technique with enough sensitivities to a little change in viscous. Here, the PQC system was used to evaluate the triggered partial thromboplastin time (aPTT), clumping time (CT), and platelet poor plasma (PPP), including whole bleed (WB), and the findings indicated a fair agreement with the aPTT data determined by optical coagulo-meter (OC). As a consequence, it was possible to acquire in PQC and OC systems a satisfactory linear correlation for heparin level from 0 to 1 unit/ml injected in both samples. All rights reserved. 2000 Elsevier Science S.A.

Keywords- — Partial thromboplastic with activation time; Piezoceramic semiconducting sensor; Aspirin;

INTRODUCTION

Piezoelectric ceramic crystal (PQC) sensors have attracted a lot of interest in a variety of industries, including the food processing industry, pharmaceuticals, and diagnostics. The PQC sensor was also used in hematological investigations to measure the plasma percentage (w1x), the interaction of the thrombotic components VIII and IX (w2x), the study of homeostasis (w3x), and the erythrocyte aggregation (w4x). We recently reported on its use for calculating the arterial prothromboplastin time (PT) and the whole blood recalculation time (w5x), respectively. It is crucial to keep an eye on the blood's level of the mucopolysaccharide heparin both during surgery and thereafter. Figure 1 depicts the clotting mechanism of heparin. The partially thromboplastic activation time (aPTT) and the clotting time (CT) are two of them. are often performed in clinical laboratories to gauge how much anticoagulation has been administered. In this study, we employed the PQC biosensor to track how different thrombin levels affected and samples of entire plasma, and assessed using an optical coagulo-meter (OC) the PQC result and the a PTT findings.

Innovative equipment and equipment

The PQC sensor from Taiwan, ROC., Tai Tin, employed in this study has an AT-cut design with a fundamental resonance frequency of 10 MHz The crystal is made of a 8 mm diameter quartz wafer that has two 4.5-mm-diameter gold sensors connected to it. To determine the density and stiffness of specimens, a residence oscillate circuit PQC setup with a wideband Amplifier circuit w5x was used. The aPTT result of the PPP specimen was contrasted with the CT findings as determined by the PQC sensor using the OC, a STAGO-ST4 system from Diagnostcia Stago, France. Anticoagulation, CaCl₂, and the aPTT reagents were purchased from Sigma and Forensics Stago, respectively. PPP was obtained by centrifuging serum that had been sodium citrate-anticoagulated for 10 minutes at 2500 rpm from healthy males. The Millipore system provided the filtered water.



Procedure

Laser coagulometry

An alternate magnetic field was used to agitate a metal thin layer during the optic investigation in a chemical sample cell. the biological fluids PPP samples with different Atropine levels were included in the reaction cuvette, and an equal volume of the aPTT diluted sample was then blended. Once a portion of a 25 mM Calcium chloride was applied to the cuvette, the timer began to run. Due to liquid clotting, the metal bead's vibrations halted, allowing the examined plasma's aPTT data to be acquired.

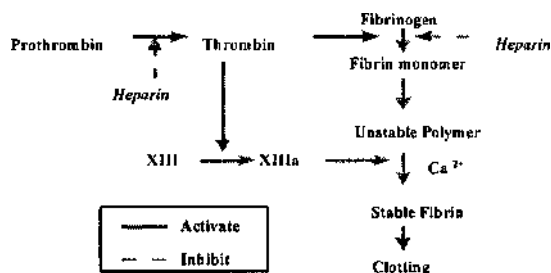

Figure 1 illustrates how the common route of the plasma coagulant is hindered by clotting factors and protein present in the plasma.

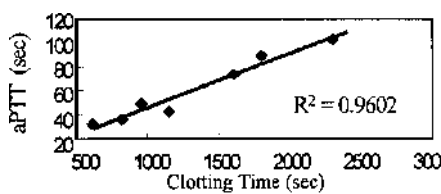

Figure 3 shows correlations between all coagulating time and fluid aPTT that were established using the PQC biosensor and value category coagulometry, accordingly. The proportion of thrombin is changed from 0 to 1 unit/ml.

PQC test for clotting

Nine parts of brand-new jugular vein were carefully combined with one part of 3.8% sodium citrate. The same amount of 25 mM CaCl₂ solution was then added one at a time to 20 µl of whole blood, or 20 water to infiltrate of PPP specimen generated with varying concentrations of heparin. The longer CT was seen after additional heparin was added. The liquid was blended for 30 seconds before being dripped onto the PQC sensor's surface. Using a sample period of 0.5 s and a gate time of 1000 s, oscillator spectrum measurements were conducted.

Result and analysis

When compared to a visual coagulo-meter

Consequently, compared to the traditional photographic enrollment in the flat cuvette, the technique of drops test specimens spectrophotometric analysis is more sensitive to the activities of antibody and antigen engagement during the coagulase experiment.

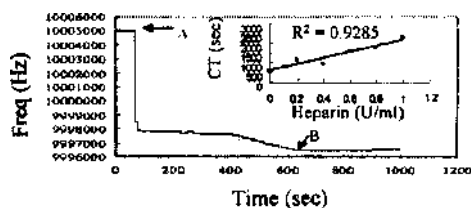

The inset diagram in Fig. 2 shows a calibration curve in CT and heparin concentration of whole blood. As a result, the



due to the load capacity, which came along with the sample's mass and the effects of the sample's viscosity and density on the quartz crystal's interfacial layer. Following then, the frequency initially remained constant, but it eventually decreased to a relatively low value, leading researchers to infer that the addition of the calcium ion Ca^{2+} to the coagulation process was what caused the frequency response to occur in order to create fibrin formation. We discovered that the heparin content of whole blood samples had a significant impact on the CT findings based on the PQC sensor, judging from the declining duration detected from A to B and added with mixing time as the CT value.

CONCLUSION

Figure 2 shows the oscillating frequency response to the reaction of whole blood coagulation with zero units per milliliter of sample heparin. The sample drop point on the sensor is shown by arrow A, and the coagulation termination point is indicated by arrow B. A curve between whole clotting factor time and thrombin level is displayed in the inset. We came to the conclusion that the PQC sensor, which was directly utilised on PPP or whole blood having different doses of heparin, could also be employed as a reliable instrument for blood-clotting monitoring by assessing the frequency change. The aPTT findings for PPP specimens by OC for heparin concentration from 0 to 1 unit/ml introduced demonstrated a good agreement with the CT results for the PPP and whole blood sample based on the PQC sensor. We take into account other anticoagulants' effects, which might also be established using the PQC sensor.

REFERENCES

- [1] H. Muramatsu, E. Tamiya, M. Suzuki, I. Karube, *Anal. Chim. Acta* 217 Ž1987. 321.
- [2] H. Muramatsu, K. Kimura, T. Ataka, R. Homma, Y. Miura, I. Karube, *Biosens. Bioelectron.* 6 Ž1991. 353
- [3] w4x S. Si, D. Shen, L. Nie, S. Yao, *Bioelectrochem. Bioenerg.* 36 Ž1995.
- [4] T.-Z. Cheng, H.-C. Chang, T.-M. Lin, *Biosens. Bioelectron.* 13 Ž1998. 147



Study on Wireless Power Transfer System Characteristics Using U-Type Coupling Mechanism

Lakhan Singh¹, Garvit sharma²

¹HOD (EE), J.B.I.T.Dehradun, ² Assistant Professor, J.B.I.T.Dehradun

Singh.lakhan313@gmail.com, Garvitsharma12@gmail.com

Abstract – A wireless power transfer system based on a U-shaped core coupling mechanism with a primary coil is developed in order to address the power supply issue of high-speed rotating equipment. First, the wireless power transfer system using the U-type coupling mechanism's transfer model is constructed. Theoretical calculations are used to derive the expressions of transfer power and efficiency, and an analysis of the variables influencing the system's transfer characteristics is done. When the relative location of the main and secondary coils is altered through simulation analysis, the system's magnetic field distribution and coupling characteristics also change. In order to conduct experimental verification, a platform is developed. When the secondary coil and U-core are separated by 15 mm and 30 mm, respectively, the system can provide 1.72 w of output power with 51.19% transfer efficiency, according to the results. The primary coil and secondary coil's power and transmission effectiveness under various misalignments are evaluated and compared. It has been demonstrated that the rotating equipment monitoring system's steady power supply can be successfully realized by a wireless power transfer system based on a U-type coupling mechanism.

Keywords—Wireless power transfer, microwave power transmission.

INTRODUCTION

With the advancement of its research, wireless power transfer (WPT) technology has become extensively adopted in a variety of working environments and application domains. Dynamic WPT technology, in particular, offers wireless power for machinery that uses relative motion, successfully addressing friction loss, contact arc, and difficult installation issues. WPT technology is a practical and efficient power supply system that enables the stable, long-term operation of related moving equipment [1-3]. The dynamic wireless charging of electric automobiles and rail trains as well as the wireless power supply of rotating equipment are the two most often utilised applications for the dynamic wireless power supply of relative moving equipment. For the wireless power supply of trams, the Korea Academy of Science and Technology proposed an I-type structural bipolar core track and an S-type bipolar core track in 2015.

I-core track provides the benefits of a small width, a big air gap, more power output, and cheap manufacture. The greatest efficiency of the U-core track, which is smaller than the I-type track and has a power of 9.5 kW, is 91% [4, 5]. Through the development of an experimental platform, Seoul University in South Korea suggested a WPT system in 2016 that transferred 300 kW of electricity with a 96% efficiency under a 7 cm air gap [6]. A wireless inductive power supply system for rotating machinery was suggested by the German Fraunhofer Institute of Integrated Systems and Device Technology in 2016. Three components make up the system: a bearing, a rotating shaft, a rotary transformer, and sensor load that is mounted to the shaft. It is compact and simple to install. It can transmit 20 W of wireless power with an efficiency of 89.7% [7]. An asymmetric coupling wireless power supply system with a single rectangular coil at the transmitter and a multisquare coil at the receiving end was suggested by Tianjin University of Technology in 2017. When the transfer distance was 5 cm, a 10:1 reduced experimental model was built, and it was confirmed that the system's transfer efficiency could reach 91.4% and its maximum load power was 139 W [8]. A wireless power supply system for rotating machinery was put out by Harbin Institute of Technology in 2018; it makes use of a skeletal magnetic core and a solenoid nested coupling mechanism.



With 87.1% transmission efficiency over the experimental system and a 1 cm distance, 3 kW power level wireless power transfer is accomplished [9]. The Chinese Academy of Sciences' Institute of Electrical Engineering created an omnidirectional three-dimensional receiving resonator in 2019 in anticipation of the load end's angle deflection and offset due to a unique environment. It is capable of achieving high-power, multiattitude, and all-angle wireless power transfer. The simulation experiment shows that the developed three-dimensional resonance device has some antioffset ability since the load power attenuation is less than 25% when the system offset distance is within the radius [10]. An inductive WPT system based on an active boost bridge inverter for wireless charging of electric vehicles was suggested by Auckland University of New Zealand in 2020. The system can track the optimum efficiency under a variety of operating situations and requires less switching equipment than the conventional full-bridge system. It also decreases switching loss. The 3.5 kW trial prototype created proves the suggested system's viability [11]. The University of Science and Technology Beijing created a high-frequency induction power supply system in 2020 to address the issue of wireless power supply for equipment on rotating shafts. The primary coil is constructed of an aluminium ring, while the secondary coil is built of PCB. *e system has been deployed steadily in the field with satisfactory operating effect [12, 13], and eddy current loss produced by the central driving shaft of the coil was researched and analysed. The University of Malaya created a 1 kW WPT system in 2018 that has a 90.5% transmission efficiency rating and can still guarantee 72% transmission efficiency even with 40% misalignments [14]. An innovative three-coil WPT system with an S-S-LCLCC compensating structure was proposed by the University of Malaya in 2021. The power transmission efficiency of the developed system is 10% greater than that of the conventional WPT system when the system's load resistance is 222 [15]. Table 1 lists and compares the key experimental parameters that contributed to the findings of the aforementioned research.

This research suggests a WPT system based on a U-core coupling mechanism in the main side to address the issue of wireless power delivery for rotating machinery. The primary side U-shaped connection mechanism may minimise the size of the primary side coil construction and make installation in a small area easier than the conventional space planar coil and spiral coil. The power transmission channel's coupling coefficient and magnetic field distribution can both be improved by a U-shaped core construction.. The expressions for system transmission efficiency and power are derived from the circuit topology of the U-type coupling mechanism WPT system, the system simulation model is established, the system's spatial magnetic field distribution is examined, and the system's viability is confirmed by establishing an experimental platform.

2. WPT System Analysis of U-Type Coupling Mechanism

In order to transmit power in a WPT system, the main and secondary coils must have mutual inductance and coupling coefficient. These parameters are connected to the relative location and spacing between the primary side and the secondary side. Designing a suitable coupling mechanism that satisfies the demands of mutual inductance and coupling coefficient is required to increase efficiency and output power transmission. Figure 1 depicts the structural diagram of the WPT system based on the U-core coupling structure, where the secondary side coil is mounted on the rotating axis and spins with the shaft while the primary coil is looped around the U-shaped magnetic core and remains stationary, while the secondary side coil is fixed on the rotating axis and rotates with the shaft.

U-type coupling system Series-series (SsS) reactive power compensation circuit topology is used in the WPT system. S-S topology structures provide easy parameter design and straightforward circuit structures. Additionally, the system may produce constant current and its output characteristics are independent of the primary and secondary coils' inductance levels [16, 17]. Figure 2 depicts the system's circuit architecture. After being rectified, the input AC voltage is sent to the inverter where it is converted to high-frequency AC voltage that powers the primary coil. Through induction, the secondary coil produces high-frequency AC voltage and sends it to the load side through the rectifier circuit. In Figure 2, US stands for the source of AC voltage, S1, S2, S3, and S4 for the switch tubes in the inverter circuit, C1 and C2 for the resonance compensation capacitance of the primary side and secondary side, respectively, L1 and L2 for the coil selfinductance of the primary side and secondary side, respectively, M for the mutual inductance of the primary side and secondary side coil, and RL for the equivalent resistance value of the load.

In order to calculate the transfer efficiency and power of the system, let $R_1 = R_S + R_{TX}$, $X_1 = L_1 + 1/\omega C_1$, $R_2 = R_L + R_{RX}$, and $X_2 = L_2 + 1/\omega C_2$, where R_S is the internal resistance of the voltage source, R_{TX} and R_{RX} are the equivalent resistance of the primary side and the secondary side, respectively, and ω is the working angular frequency of the system



$$\begin{cases} Z_1 = R_1 + jX_1, \\ Z_2 = R_2 + jX_2. \end{cases} \quad (1)$$

The primary and secondary circuits' reflection impedance can be represented as follows:

$$\begin{cases} Z_1' = \frac{(\omega M)^2}{Z_2} = \frac{(\omega M)^2}{R_2 + jX_2} = R_1' + jX_1', \\ Z_2' = \frac{(\omega M)^2}{Z_1} = \frac{(\omega M)^2}{R_1 + jX_1} = R_2' + jX_2'. \end{cases} \quad (2)$$

Among them Journal of Electrical and Computer Engineering

TABLE 1: System parameters.

Institution	Gap	P (kW)	η (%)
Korea Institute of Science and Technology	20 cm	9.5	91
Korea Institute of Science and Technology	7 cm	300	96
Fraunhofer Institute of Integrated Systems and Device Technology	3 mm	20	89.7
Tianjin Polytechnic University	5 cm	139	91.4
Harbin Institute of Technology	1 cm	3	87.1
Institute of Electrical Engineering, Chinese Academy of Sciences	16 cm	80	88
University of Auckland	15 cm	2.2	95.4
University of Malaya	150 mm	1	90.5
University of Malaya	—	420	91.2

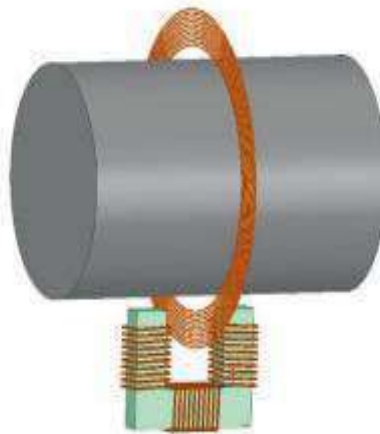

Figure 1: Schematic diagram of U-type coupling structure WPT system.

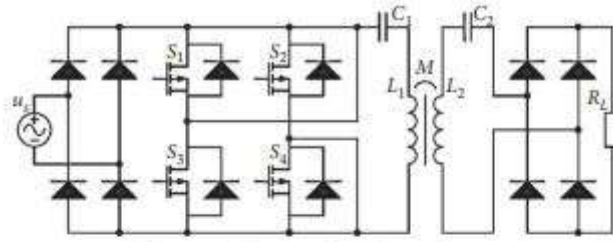

FIGURE 2: System circuit topology.

$$\begin{cases} R_1' = \frac{(\omega M)^2}{R_2^2 + X_2^2} R_2, \\ X_1' = \frac{(\omega M)^2}{R_2^2 + X_2^2} X_2, \\ R_2' = \frac{(\omega M)^2}{R_1^2 + X_1^2} R_1, \\ X_2' = \frac{(\omega M)^2}{R_1^2 + X_1^2} X_1. \end{cases} \quad (3)$$

The total impedance of the primary and secondary circuits may be calculated using formula (1) and equation (3) as follows:

$$\begin{cases} Z_{Tx} = Z_1 + Z_1', \\ Z_{Rx} = Z_2 + Z_2'. \end{cases} \quad (4)$$

According to KVL and KCL, the primary and secondary loop current expressions are as follows:

$$\begin{cases} I_1 = \frac{1}{Z_{Tx} + ((\omega M)^2 / Z_{Rx})} U_s, \\ I_2 = -\frac{j\omega M}{Z_{Tx} Z_{Rx} + (\omega M)^2} U_s. \end{cases} \quad (5)$$

The system's output power and transfer efficiency may be found as follows:

$$\begin{cases} P_{out} = \frac{U_s^2 R_L}{[(Z_1 Z_2 / \omega M) + ((\omega M)^3 / Z_1 Z_2) + 3(\omega M)]^2}, \\ \eta = \frac{U_s R_L}{(Z_1 Z_2^2 / (\omega M)^2) + ((\omega M)^4 / Z_1^2 Z_2) + (4(\omega M)^2 / Z_1) + 4Z_2}. \end{cases} \quad (6)$$

Equation (6) demonstrates that, once the system parameters have been established, the resonance frequency and mutual inductance of the system—which is closely correlated with the distance between the primary and secondary coils—are the main variables affecting the output power and transfer efficiency of the system. So, by examining changes in the relative distance between the main coil and secondary coil, it is possible to determine the changing trend of transfer efficiency and power.

3. Electromagnetic parameters of the U-type coupling mechanism WPT system simulation and analysis

Understanding the distribution of the magnetic induction intensity of the system is important in order to investigate the



impact of the system's relative location on the mutual inductance and coupling coefficient. Modeling and analysis made use of the variables in Table 2.

TABLE 2: System parameters.

Parameter	Value
Core opening width (mm)	60
Core opening height (mm)	60
Cross-sectional area of magnetic core (mm ²)	600
Primary coil diameter (mm)	2
Primary coil turns (turn)	30
Cross-sectional area of secondary coil (mm ²)	0.25
Secondary coil turns (turn)	9
Inner diameter of secondary coil (mm)	100

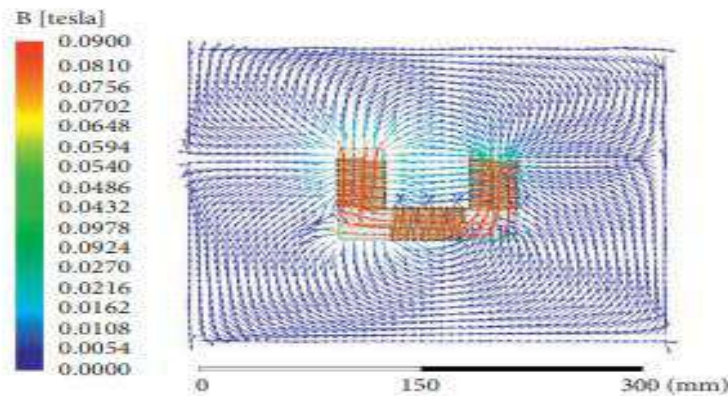

FIGURE 3: Distribution of magnetic induction intensity of the primary U-shaped core coil.

Figure 3 shows that the magnetic field is symmetrically distributed around the primary side coil based on the U-core. The maximum magnetic induction intensity inside the core can reach 390 mT, the magnetic induction intensity at the core's opening is primarily around 10 mT, and the maximum magnetic induction intensity at the opening can reach 100 mT. Eventually, a closed magnetic field loop is formed as the magnetic induction intensity at the opening decreases and the magnetic induction intensity inside the core increases.

The variation law of the mutual inductance and coupling coefficient is investigated by varying the transverse distance d and the longitudinal distance h between the primary coil and the secondary coil, as shown in Figure 4, when examining the impact of the relative position of the coils on the mutual inductance and coupling coefficient of the system. $D = 15$ mm and $h = 15$ mm are chosen as the minimum reference spacings in order to prevent interference between the main and secondary coils brought on by high-speed rotation. The values listed in Table 2 are utilised for modelling analysis and physical fabrication.

The electromagnetic parameters of the coupling mechanism are measured using the RLC bridge metre and Maxwell electromagnetic simulation with the starting standard spacing set at $d = 30$ mm and $h = 30$ mm, as shown in Table 3. The statistics in Table 3 show that the largest error is just 3.03% and that there is essentially no difference between the simulated results and the actual measured values. The coil's self-inductance and mutual inductance barely differ when the operating frequency of the system is raised from 100 kHz to 300 kHz. The system operating frequency for analysis and study in the following analysis can thus be $f = 200$ kHz. D and h are set, respectively, at the system's operating frequency of 200 kHz. With respect to the simulation computation, when the distances d and h change, Figure 5 depicts the changing trend in the mutual inductance between the coils. Figure 5 shows that the change in mutual inductance M is not immediately apparent when the secondary side coil advances to the right. The mutual inductance rises by 0.2 H and 1.21% as the coil advances 15



mm to the right. The mutual inductance changes notably when the secondary coil descends.

The mutual inductance rises by 4.28 H and 25.90% when the coil advances 15 mm. So, by adjusting the secondary coil up and down to increase the system's mutual inductance to its maximum level, the efficiency and output power of the system may be increased to their maximum levels. The results of the research above indicate that the change in d has no impact on mutual inductance. When the minimal reference distance in the vertical direction is met, the system may achieve the maximum mutual inductance $M = 20.81$ H at $h = 15$ mm while maintaining a considerable gap between the primary and secondary coils in the horizontal direction at $d = 30$ mm. As a result, $d = 30$ mm and $h = 15$ mm are chosen as the system's maximum mutual inductance positions. Now, Figure 6 displays the system's magnetic induction strength distribution. Figure 6 demonstrates that the magnetic induction strength surrounding the primary coil is greatest close to the U-shaped core's entrance, where it is around 10 mT.

4. Simulated and experimental studies

Based on the findings of the previous research, this article chooses $d = 30$ mm and $h = 15$ mm as the primary side and secondary side's respective positions, and then creates a model using the Maxwell and Simplorer software using the structural parameters listed in Table 1 for joint simulation analysis. In Figure 7, the joint simulation model is displayed.

Table 4 displays the precise system circuit parameters from the simulation model. Figure 8 displays the system's input voltage, current, output voltage, and current waveforms.

The input voltage and current waveforms for the system simulation are displayed in Figure 8(a). Voltage and current are essentially in phase, as can be shown. The current stabilizes after a number of cycles, and the peak value may be maintained at 560 mA. Thus, 4.20 W may be calculated as the input power. The output voltage and current waveforms of the system are depicted in Figure 8(b) prior to rectification.. It is evident that the waveforms of the output voltage and current are out of phase with those of the input voltage and current. The voltage and current stabilise after a number of cycles.

Peak voltage and current levels are stabilised at 10.4 V and 530 mA, respectively, and 2.76 W is the output power. In summary, the system's simulation output efficiency is 65.71%.

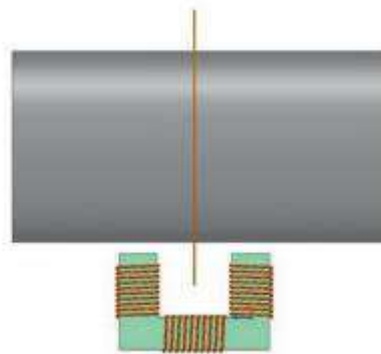

Figure 4: Schematic diagram of relative position between the secondary coil and primary coil

TABLE 3: Simulation and measured electromagnetic parameters of coupling mechanism under initial standard spacing.

Parameter		Simulation value/ μ H	Experimental values/ μ H	Error value (%)
L_1	$f = 100$ kHz	122.91	120.79	1.72
	$f = 200$ kHz	122.81	120.52	1.86
	$f = 300$ kHz	122.78	120.64	1.75
L_2	$f = 100$ kHz	45.15	44.35	1.77
	$f = 200$ kHz	45.14	44.32	1.82
	$f = 300$ kHz	45.14	44.28	1.91
M	$f = 100$ kHz	16.54	16.12	2.54
	$f = 200$ kHz	16.53	16.06	2.84
	$f = 300$ kHz	16.52	16.01	3.03

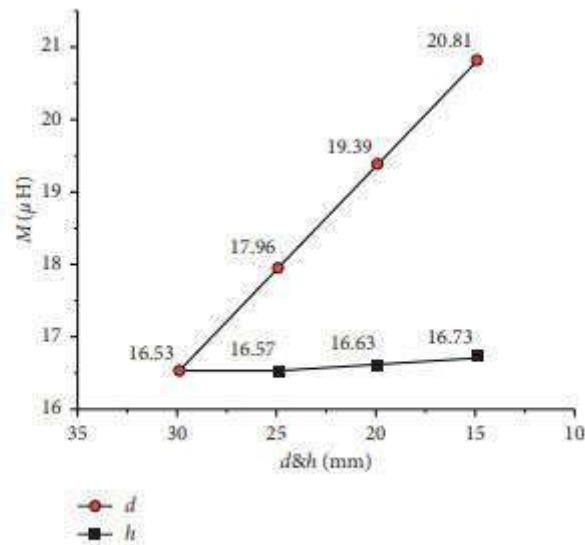

FIGURE 5: Variation trend of coil mutual inductance.

An experimental platform for the U-shaped coupling mechanism radio power transmission system is constructed in accordance with the results of the aforementioned simulation, as shown in Figure 9. The size parameters of the system coupling mechanism are shown in Table 1, and the parameters of the system circuit components are shown in Table 4. In the experiment, the system's inductance, capacitance, impedance, and other characteristics are measured using the VC4092D digital bridge metre, the UTP3705 S DC power supply, the UTD2112CEX oscilloscope, and the UTP3705 S.

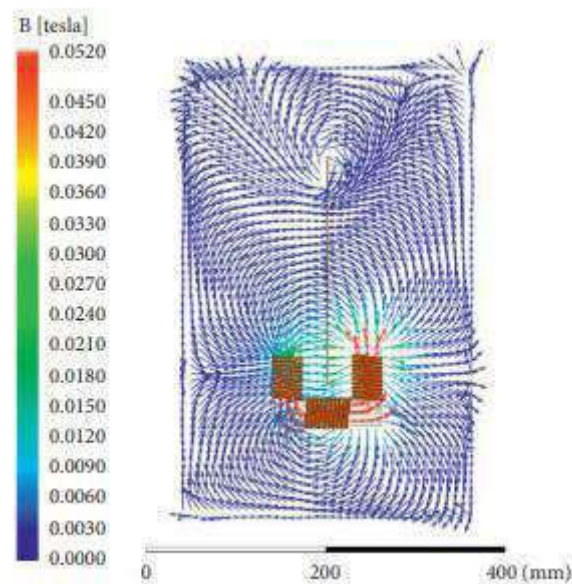

FIGURE 6: Distribution of magnetic induction intensity.

Table 3 displays the primary and secondary coils' mutual and self-inductance values as determined by the VC4092D digital bridge metre. Figure 10 illustrates oscilloscope measurements of the primary side input voltage waveform and secondary side output voltage waveform. The primary side input voltage waveform is around 12.2 V, while the secondary side output voltage waveform's amplitude is approximately 6.14 V.

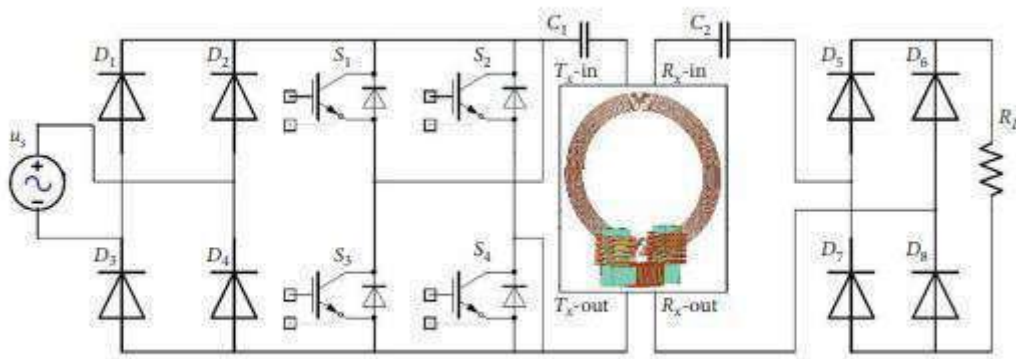

FIGURE 7: Joint simulation model.

TABLE 4: System circuit parameters.

Parameter	Value
f (kHz)	200
L_1 (μ h)	120.52
R_{Tx} (m Ω)	328.74
C_1 (nF)	5.25
L_2 (μ h)	44.32
R_{Rx} (m Ω)	511.12
C_2 (nF)	14.29
R_L (Ω)	100
Input AC voltage peak (V)	15

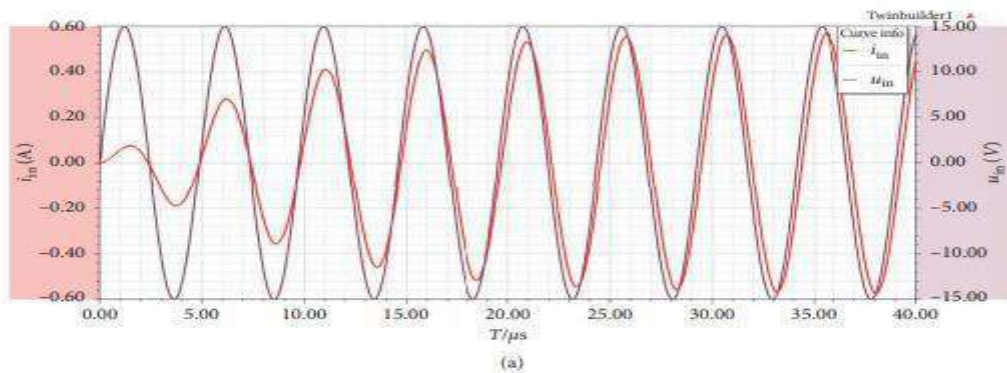

FIGURE 8: Continued.

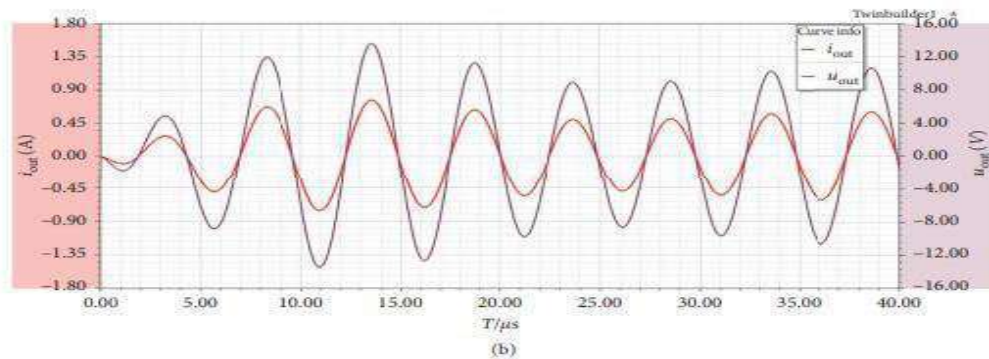

FIGURE 8: Waveform of simulation voltage and current. (a) Input voltage and current waveform. (b) Output voltage and current waveform.

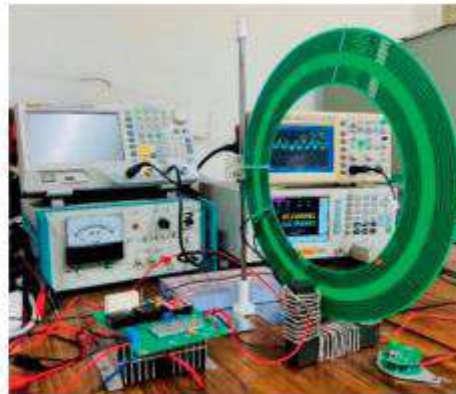

FIGURE 9: Experimental platform of the U-type coupling mechanism wireless power transfer system.

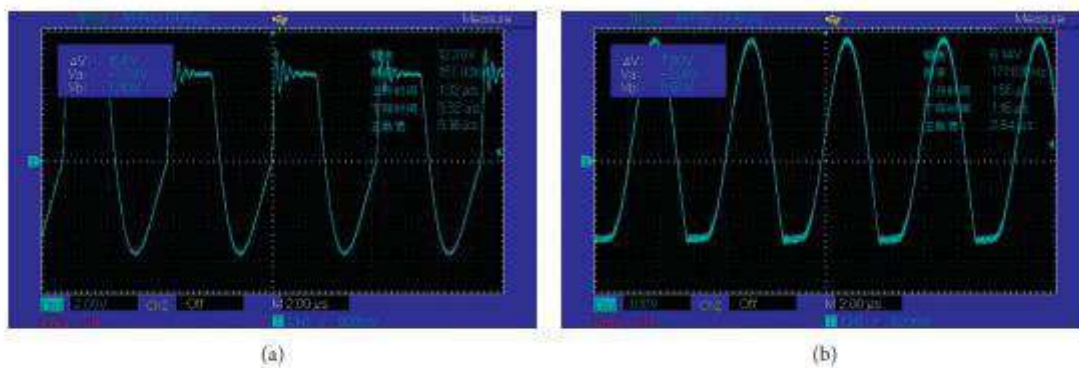

FIGURE 10: Experimental voltage waveform. (a) Primary side input voltage waveform. (b) Secondary side output voltage waveform.

By measuring the input power of the DC power supply at the main side and the power used by the load at the secondary side, it is possible to determine the input and output power of the system. The system's input power is the input power of the primary side circuit's inverter circuit, and the system's output power is the power input to the load following secondary side rectification. 3.36 W and 1.72 W, respectively, are the system's input and output powers. The system's transfer efficiency is 51.19%. The difference in transfer efficiency between simulation and experiment is 14.52% when compared to the outcomes of the two. Because the power loss resulting from the inverter and rectifier is included in the transfer efficiency determined by experiment but is not included in the transfer efficiency of the simulation component, the transfer efficiency of experimental findings is lower than that of simulation analysis.

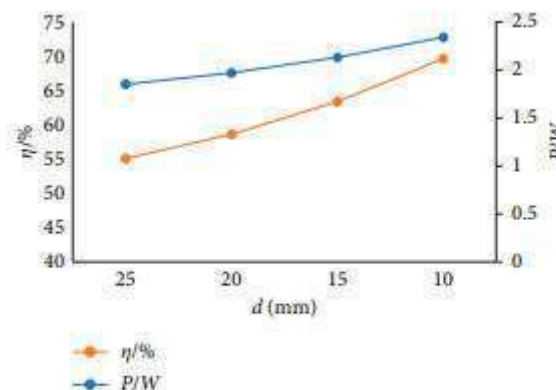

FIGURE 11: Comparison of experimental results.

The comparative findings are depicted in the figure when the system's primary and secondary coils are separated by $d = 25$ mm, $d = 20$ mm, $d = 15$ mm, and $d = 10$ mm.

Figure 11 illustrates how the system's transmission efficiency and transmission power vary when the primary coil and



secondary coil's relative positions are altered. As the transmission power and efficiency steadily rise as the distance d decreases, the chance of a collision between the primary and secondary coil also grows as the distance does.

This means that the primary coil and secondary coil are best positioned relative to one another at a distance of 30 mm, which is still the case.

The U-type coupling mechanism wireless power transfer system can successfully realise the wireless transfer of electric energy, which provides a good solution for wireless power supply of high-speed rotating shaft equipment. However, there are some differences between the experimental and simulation results, which must be taken into account through simulation analysis and experimental verification.

5. Conclusion

A WPT system based on a U-type magnetic core coupling mechanism is suggested in this research. The following results are reached after doing a preliminary theoretical study, simulation analysis, and experimental verification: (1) The mutual inductance and coupling coefficient of the system are influenced by the proximity of the primary U-core coupling mechanism to the secondary coil, which has an impact on the transfer efficiency and output power of the system; (2) electromagnetic simulation demonstrates that the system's magnetic field is primarily distributed close to the U-shaped core's opening; (3) experimental results demonstrate that the system's transfer efficiency can reach 51.19% and its output power can reach 1.72 W, demonstrating the viability of the U-shaped magnetic core coupling structure for wireless power transfer. There is still potential for refinement and optimisation, but the conclusion of this work provides the theoretical foundation and actual application of the U-core coupling mechanism wireless power transmission. The focus of additional study in the follow-up work will be on how to increase the transfer efficiency and output power of the system.

References

- [1] C. H. Zhu, J. H. Jiang, K. Song et al., "Research progress of key technologies for dynamic wireless charging of electric vehicle," *Automation of Electric Power Systems*, vol. 41, no. 2, pp. 60–65, 2017.
- [2] B. Zhang, X. J. Shu, L. H. Wu et al., "Problems of wireless power transmission technology urgent to be solved and corresponding counter measures," *Automation of Electric Power Systems*, vol. 43, no. 18, pp. 1–12, 2019.
- [3] L. H. Wu, P. Sun, S. H. Yang et al., "Review on underwater wireless power transfer technology and its application," *Transactions of China Electrotechnical Society*, vol. 34, no. 8, pp. 1559–1568, 2019.
- [4] C. Park, S. Lee, S. Y. Jeong, G.-H. Cho, and C. T. Rim, "Uniform power I-type inductive power transfer system with DQ-power supply rails for on-line electric vehicles," *Institute of Electrical and Electronics Engineers Transactions on Power Electronics*, vol. 30, no. 11, pp. 6446–6455, 2015.
- [5] S. Y. Choi, S. Y. Jeong, B. W. Gu, G. C. Lim, and C. T. Rim, "Ultraslim S-type power supply rails for roadway-powered electric vehicles," *Institute of Electrical and Electronics Engineers Transactions on Power Electronics*, vol. 30, no. 11, pp. 6456–6468, 2015.
- [6] S.-H. Lee, B.-S. Lee, and J.-H. Lee, "A new design methodology for a 300-kW, low flux density, large air gap, online wireless power transfer system," *Institute of Electrical and Electronics Engineers Transactions on Industry Applications*, vol. 52, no. 5, pp. 4234–4242, 2016.
- [7] S. Ditze, A. Endruschat, T. Schriefer et al., "Inductive power transfer system with a rotary transformer for contactless energy transfer on rotating applications," in *IEEE International Symposium on Circuits and Systems*, pp. 1622–1625, Montreal, CA, USA, May, 2016.
- [8] C. Y. Yuan, X. Zhang, Q. X. Yang et al., "Asymmetric coupling mechanism of wireless power transmission system for highspeed train technology," *Transactions of China Electrotechnical Society*, vol. 32, no. 18, pp. 18–25, 2017



The Challenges Associated with Wireless Power Transmission Technology Research

Lakhan Singh¹, Garvit Sharma²

¹HOD (EE), J.B.I.T.Dehradun, ²Assistant Professor, J.B.I.T.Dehradun

Singh.lakhan313@gmail.com, Garvitsharma12@gmail.com

Abstract—In recent years, Wireless Power Transfer (WPT) has become quite popular due to its many benefits, including high transmission efficiency and long transmission distance. This study begins by outlining the development of transmission technology applications both domestically and internationally. The essential issues with wireless power transmission technology are presented in this study from four angles, along with the advancement of the current technology. Finally, the report highlights and presents the most pressing and challenging issues right now.

Keywords—Wireless power transfer, microwave power transmission.

INTRODUCTION

Traditional cable power transmission has issues with wear, ageing, producing electric sparks, and other things. In the meantime, the safety and dependability of the cable's use are significantly reduced in particular special circumstances, such as steep mountains and the seabed [1]. Hence, as technology has advanced, individuals have begun to focus on wireless power transfer. Because it has benefits including a low rate of wear, excellent reliability and safety, easy and flexible use, lovely appearance, and more. The wireless power transfer technology currently has a variety of methods, including electromagnetic, resonant, electromagnetic radiation, and so forth [2]. This essay analyses the development of WPT application in recent years. This paper discusses in detail the transmission mechanism and modelling of resonant WPT technology before posing several significant issues.

APPLICATION OF WIRELESS POWER TRANSMISSION TECHNOLOGY

Nicola Tesla developed the radio energy transfer technology in the nineteenth century [3]. Wireless power transmission technology has made significant progress after years of development. Using the S/P capacitance compensation technique, Donaldson's research from 1983 demonstrates that the optimal electromagnetic coupling coefficient of the transmitter and receiver can be attained, and the transmission efficiency can exceed 50% [4]. Professor Joun then advanced the S/S capacitor correction method in 1996 [5]. The hybrid wireless charging compensation methods include P/P, P/S, S/P-S/SP, and others. Resonant WPT principle was introduced to science by Professor Soljacic Marin and his research team in 2007, and it quickly gained popularity [6-7]. MIT successfully ignited a 60W light bulb 2 metres distant, and their charging transmission efficiency was over 40%. Also, they discovered that the charging efficiency rises very quickly when the distance is reduced. The efficiency is greater than 85% at a distance of 125 cm. The efficiency increased to a more astounding 95% when the distance was 75 cm.

In 2009, KAIST tested an SUV vehicle, and the results showed that the output power was 15kW and the efficiency was 71% [8]. In 2009, Witricity was able to reach a 6.4MHz base, a transmission distance of 60cm, and a 95% efficiency [9].

Over 90% of the 3.3kW radio's total transmission efficiency was attained by Witricity in 2011 [10]. With a transmission distance of 630 cm, a resonance frequency of 13.56 MHz, and a maximum charge efficiency of 85%, Professor Hori of the University of Tokyo in Japan achieved high efficiency power transmission in 2012 [11]. The following 200 kHz automobile wireless charging, with a transmission power of 2 to 6 kW and a transmission efficiency of up to 94%, was accomplished in



ISBN: 978-81-962241-7-2
Chapter No-7, PP. 33-36

2013 by Professor Mi of Michigan State University and his team [12]. Professor Park C. and his colleagues developed a wireless power transmission system using a "bipolar magnetic core coil" from 2012 to 2015, and they are now working to increase the transmission distance [13].

China's study was done late, yet the pace of advancement is quite quick. Professor Sun Yue's team started working on related research into the frequency stability of contactless power transmission in 2005, and he also advanced the technology for controlling voltage output in relation to CPT systems [14]. The properties of the power, efficiency, and frequency of the near field magnetic resonance WPT were then examined in 2011 by Liu Sucheng of Chongqing University [15]. A summary of the advancements in wireless power transmission technology was provided by Professor Chen Qianhong [16]. Professor Zhang Bo also described the three primary methods in which the magnetic resonance WPT works and examined the possible limit parameters, noting that the transmission efficiency of the WPT does not always reach 100% [17]. The research team at Xi'an University of Technology unveiled four different types of hybrid wireless charging topology technology in 2016, concentrating on the examination of the compensating technique of S/P-S/SP. [18]. Professor Huang Xueliang conducted research on the evolution of magnetic resonance series and models, receiving devices, and other topics [19]. Many conferences are also crucial for advancing the advancement of radio transmission technology. For instance, the Chinese Conference on Decision and Control (CCDC), the Chinese New Energy Vehicle Charging and Drive Technology Conference (GVCD), the WPC conference of the Silk Road International Wireless Charging Union, and other events organised by IEEE.

SEVERAL PRIMARY PROBLEMS WITH WPT TECHNOLOGY

Although WPT technology offers clear benefits over conventional technology, there are still several problems preventing it from developing fully, necessitating more study.

Quantitative Connections in Many Areas

WPT technology research has continuously concentrated on the factories' frequency, power, efficiency, and transmission distance. The study demonstrates a favourable correlation between the inductive WPT technology's transmission efficiency and transmission distance. Resonant WPT technology has the greatest transmission efficiency at the same resonant frequency. Nevertheless, efficiency rapidly declines over a particular frequency range, and there aren't many mathematical relationships between these factors. Thus, understanding the quantitative link between these parameters will be of extreme practical importance.

The Electric Transmission Direction About Resonant WPT

The research team at MIT presented resonant WPT technology but also demonstrated in principle that power transmission is not direction-dependent. Many research have been conducted in recent years to investigate the under-coaxial parallel condition, which is based on the coupled, critical coupling, and over-coupled square. According to experimental findings, in the circumstance of excessive coupling, there is no direction in a specific range. There are several directions under the circumstances of critical coupling and under coupling. The direction of system energy transmission has a significant influence on transmission distance, transmission efficiency, and other factors. This topic is still being researched, and the industry has not yet agreed upon a set of study findings.

Spatial Power Density Variation and WPT Transmission Mechanism

Many nations have analysed the WPT technology using the Circuit Theory, Coupled Mode Theory, and Two Port Network Theory, according to the literature. The Coupling Mode Theory is primarily utilised to investigate various fundamental aspects of resonant WPT, including the system's transmission effectiveness, its parameters, and so on. The study of the spatial power density change over time, the law of spatial energy transfer, and its mechanism, however, is not as extensive as that of the WPT transmission mechanism. In order to accomplish efficient spatial limitations, this study will assist to understand how electromagnetic energy is transmitted spatially. This will enable future efforts to increase the transmission distance, the coil size, and other factors to improve the efficiency of the transmission.

High Frequency Electromagnetic Leakage's Effects on Biological Safety

The WPT method of energy transfer involves linking high frequency electromagnetic space. According to study, internal and



external variables prevent the efficiency of electricity transmission from reaching 100%. One part of the lost electric energy is converted into heat energy and lost in space electromagnetic transmission. According to the study, animals' heart, blood vessel, and blood illnesses would develop over time in an environment with radio frequency exposure because the plant body will create genetic variation and other phenomena. There are currently only two international standards for electromagnetic radiation: ICNIRT and IEEE.

The majority of nations using the ICNIRT standard include Australia, Europe, and others. The principal users of the IEEE standard include Japan, the United States, Canada, and other nations. China has also introduced a number of standards, the most popular of which is GB 8702-88. The effects of the power system size and distance from the coil on the human body were studied using the reference [20] model for adults and children in the body to tolerate four SAR radiation magnetic coil system. The WPT technology will direct electromagnetic leakage that is too great and has lasting consequences on the biological safety of the surrounding system.

Nevertheless, the majority of domestic and international research on electromagnetic radiation is based on model simulation analysis and quantitative qualitative test, which has certain restrictions. It is necessary to conduct a thorough analysis of the system power, frequency, environment, and radiation duration of various grades in order to produce a more complete magnetic radiation effect. According to the aforementioned factors, it is not difficult to conclude that in order to achieve efficient power transmission, factors such as the power supply, the circuit, as well as the power frequency, transmission distance, and size distribution of electromagnetic space must be taken into account. Additionally, the power density and the direction of magnetic leakage about the beam during electromagnetic transmission will also have a big impact. The biological safety of the environment can also be impacted by magnetic leakage, but using cutting-edge materials can also increase transmission efficiency and achieve the direction-constrained electromagnetic environment protection function. As a result, in order to accomplish future progress, emphasis must be given to all elements of WPT technology.

CONCLUSION

This study primarily introduces the state of domestic and international research and highlights several significant fundamental issues. Without a doubt, research into wireless power transmission technology has made great strides, but there are still many issues to be resolved, including a low energy conversion rate, a fragmented charging standard, issues with biological safety, a discrepancy between cost and market demand for wireless charging, and more. The radio transmission technology will be used more effectively and subsequently developed with more in-depth study.

REFERENCES

- [1] *JiaXuping. Wireless charging mainstream technology [J]. Power Technology, 2013, 07: 1101-1104 (in Chinese).*
- [2] *Gao Dawei, Wang Shuo, Yang Fuyuan. Electric vehicle wireless charging technology research progress of [J]. Automotive Safety and Energy Journal, 2015, 04: 314-327 (in Chinese).*
- [3] *Liu Sucheng, Zhou Luowei. Near field magnetic resonance coupling energy transfer system modeling and analysis of [J]. Power supply of 2011, 01: 51-55 (in Chinese).*
- [4] *Donaldson NN, Perkins TA. Analysis of resonant coupled coils in the design of radio frequency transcutaneous links [J]. Medical and Biological Engineering and Computing, 1983, 2(5): 612-627.*
- [5] *JounGB, ChoBH. An energy transmission system for an artificial heart using leakage inductance compensation of transcutaneous transformer [J]. IEEE Transactions on Power Electronics, 1998, 13(6): 1013-1022.*
- [6] *Raymond J. Sedwick. Long range inductive power transfer with superconducting oscillators [J]. of Physics, 2010, 325: 287-299.*
- [7] *Kurs A, Karalis A, Moffatt R, et al. Wireless power transfer via strongly coupled magnetic resonances [J]. Science, 2007, 317(5834): 83-86.*
- [8] *Youngki Kim, Kyuho Son, Song Chong. QoS Scheduling for Heterogeneous Traffic in OFDMA-Based Wireless Systems [J]. Global Telecommunications Conference, 2009. GLOBECOM 2009. IEEE.*
- [9] *T. Imura, H. Okabe and Y. Hori, "Basic experimental study on helical antennas of wireless power transfer for Electric Vehicles by using magnetic resonant couplings," 2009 IEEE Vehicle Power and Propulsion Conference, Dearborn, MI, 2009, pp. 936-940.*
- [10] *S. L. Ho, J. Wang, W. N. Fu, et al, "A Comparative Study Between Novel Witricity and Traditional Inductive Magnetic Coupling in Wireless Charging," in IEEE Transactions on Magnetics, vol. 47, 2011: 1522-1525,.*



- [11] Beh T, Kato M, Imura T, et al. Automated impedance matching system for robust wireless power transfer via magnetic resonance coupling[J]. *IEEE Transactions on Industrial Electronics*, 2013, 60(9):3689-3698.
- [12] MiChunting. Electric vehicle wireless charging solution ISWPT2013. [C]// Guiyang, 2013 (in Chinese).
- [13] Park C, Lee S, Cho G H, et al. Innovative 5-m-off-distance inductive power transfer systems with optimally shaped dipole coils[J]. *IEEE Transactions on Power Electronics*, 2015, 30(2): 817-827.
- [14] Sun Yue, I wish the military power, Dai Xin. CPT system output voltage active control technology[J]. *Power technology*, 2011, 01:75-78 (in Chinese).
- [15] Liu Sucheng, Zhou Luowei. Near field magnetic resonance coupling energy transfer system modeling and analysis of[J]. *Power supply* of 2011, 01:51-55 (in Chinese).
- [16] Chen Wenxian, Chen Qianhong. Research progress and application of resonance radio energy transmission technology[J]. *Electrical power new technology*, 2016, 09:35-47 (in Chinese).
- [17] Zhang Bo, Huang Runhong, Qiu Dongyuan. Magnetic harmonic distance radio transmission and vibration problems of[J]. *Power key scientific journal*, 2015, 04:1-7 (in Chinese).
- [18] Zhang Hui, Wang Huanmin, Li Ning, et al. Analysis of the hybrid compensation topology of electric vehicle wireless charging[J]. *Automation of electric power systems*, 2016, 16:71-75 (in Chinese).
- [19] Huang Xueliang, Tan Linlin, Chen Zhong, et al. A review of the research and application of radio transmission technology[J]. *Journal of electrical engineering*, 2013, 10:1-11 (in Chinese).
- [20] Christ A, Douglas M G. Evaluation of Wireless Resonant Power Transfer System with Human Electromagnetic Exposure Limits[J]. *IEEE Transactions on Electromagnetic Compatibility*, 2013, 55(2):265-274.



Wireless Power Transfer: Concepts, Applications, Difficulties and Mitigation Strategies

Lakhan Singh¹, Garvit sharma²

¹HOD (EE), J.B.I.T.Dehradun, ²Assistant Professor, J.B.I.T.Dehradun

Singh.lakhan313@gmail.com, Garvitsharma12@gmail.com

Abstract –The wireless power transfer (WPT) system's most recent developments are reviewed in this study. The classification of wireless power transmission, its use, trend, and influence on society are all covered in this essay, along with its benefits and drawbacks. Also, it provides a comparative study of prior research in the area of wireless power transfer, highlighting the limitations of different topologies, communication, and optimization techniques used to boost overall performance efficiency and offering suggestions for future research.

Keywords—wireless power transfer, application, advantages, disadvantages topologies, communication, optimization, efficiency

INTRODUCTION

Electricity has been transferred for a very long time mostly via traditional wire systems. The issue with conventional cable (wire) power transmission is that it ages, wears out, and generates electric sparks. Due to the negative effects on the safety and dependability of its use, it is challenging to utilise the cable to transmit in some terrains, such as high mountains and sea beds [1]. Wireless Power Transfer (WPT) has the potential to totally transform the way electricity is transmitted, leading to a paradigm change. WPT is a significant method for moving large amounts of electrical energy over long distances across a vacuum or environment without using conventional wires or any other material [2].

From being only theoretical ideas to being a regular function on manufactured goods, particularly mobile phones and portable smart gadgets, wireless charging has advanced [3]. Modern high-end smartphones were produced in 2014 by industry leaders in mobile, such Huawei and Samsung. These gadgets included wireless charging capabilities. Several businesses, including Qualcomm, Evatran, WiTricity, and others, have already created solutions that can transmit power via an acceptable efficiency gap of 15 to 30 cm. A broad overview of the wireless power transfer technique is provided in this work.

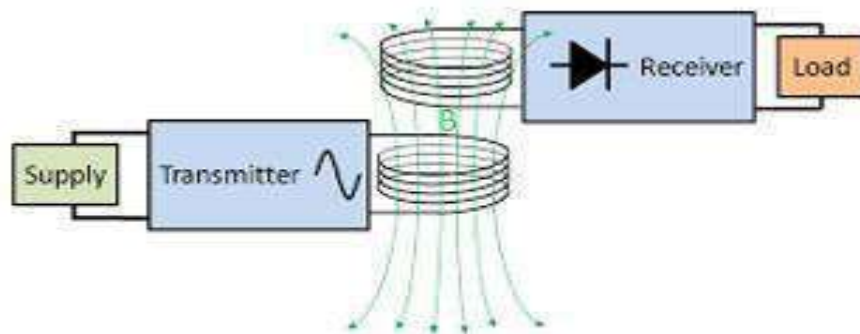

Figure 1: Wireless Power Transfer



THEORETICAL BACKGROUND

WPT systems may be categorized into two groups, namely, far-field and near-field WPT systems, in accordance with the energy transfer mechanism [1].

Far-Field Wireless Power Transfer

Far-field wireless power transfer, also known as electromagnetic radiation WPT [1], uses radio frequency transmissions and other electromagnetic waves as a medium to transmit energy in the form of radiation [3]. This is then transmitted by the radiative electric field of an electromagnetic wave [3]. Laser power transfer, solar power transfer, and microwave power transfer are all examples of far-field WPT [2].

Microwave Power Transfer (MPT)

Based on electromagnetic radiation, microwave power transfer (MPT) transfers power in empty space by making use of the far-field radiation effect of the electromagnetic field. [4]. When initialized at the base stations and transmitted to the mobile devices and receiving station, this method ensures a high power transmission level. The line of sight must pass through two places for this to work. The system uses magnetrons to increase the power of items retrieved from the base station when used with geosynchronous transmission and receiving satellites. MPT is efficient in the area of energy conversion, however difficulties are encountered when attempting to concentrate the beam across a constrained space [5]. Electrical energy is first transformed into microwaves by the retina, which are then used to transmit power. Alternating Current (AC) is not transformed directly into the necessary microwave energy while utilizing this method. To convert to microwave using a magnetron, Direct Current (DC) must first be converted. The antenna effectively converts the microwaves from the transmitted waves to DC power and back to AC afterward. [5]

Transfer of Laser Power (LPT)

Power is transmitted via laser power transfer (LPT) at visible or near-infrared frequencies. To efficiently distribute electricity across great distances, it employs laser light that is highly focused and pointed towards the energy receiver. Specialized photovoltaic cells are used by the laser powering receiver to transform the received laser light into energy [6].

LPT offers the benefit of concentrated energy. However, laser radiation has the potential to be dangerous and needs a Line of Sight (LOS) link in addition to precise aiming at the receiver, both of which can be difficult to obtain in actual use [7]. Additionally, a broad range of gadgets and intricate tracking systems are needed. Laser beaming is more susceptible to atmospheric absorption and dispersion by clouds, fog, and rain than microwave WPT, which significantly limits its practical applicability [8]. Strong laser beams pose major health risks to people, and it is expensive to really implement this approach [9].

Solar Powered Satellite (SPS)

It uses satellites with enormous solar arrays that are placed in Geosynchronous Earth Orbit and is the largest application of WPT. When power is generated and transmitted to the ground as microwaves, these satellites are crucial [10].

Near-Field Wireless Power Transfer (NFWPT)

Close field In order to transmit energy, WPT, sometimes referred to as non-radiative wireless charging, relies on the coupling of the magnetic field between two coils at a distance equal to their coil-diameter [11]. The power transfer over a distance is primarily constrained because the magnetic field of an electromagnetic wave attenuates considerably more quickly than the electric field. Non-radiative wireless charging has been incorporated into the design of common household goods, from simple devices like toothbrushes to more complex ones like electric vehicles, due to its safety benefits. Inductive Power Transfer (IPT) and Capacitive Power Transfer are two categories for the Near field WPT. (CPT). Inductive Coupled Wireless Power Transfer (ICWPT) and Magnetically Coupled Resonance Wireless Power Transfer (MCR WPT) are additional classifications for inductive power transfer [1]. The aforementioned techniques all successfully accomplish the wireless power transmission required for charging, despite their differences in transferred



distance, effectiveness, frequency, transferred power, and resonator dimensions. Their methods differed in the following ways [12]

Wireless Inductive Coupled Power Transfer

The most popular technique for wirelessly recharging low powered gadgets to date is the inductive coupled WPT [13]. It is used to transmit power from one coil to another and has been utilized to power RFID tags, implants, sensors, wireless charging, and the automobile manufacturing sector [4]. When employed within a few millimeters to a few centimeters (20 cm) of the intended load, inductive coupling's operating frequency is in the kilohertz range [4]. Its power ranges between watt and kilowatt depending on transmission efficiency [4]. Easy implementation and practical operation are two benefits of the inductive coupling WPT system [14]. It is non-radiative and regarded as safe for people [2, 4] because of its low transmission frequency. It has a high transfer efficiency of up to 95% at short distances [2], prevents sparks and other hazards in circumstances like coal mining, and because the coupling is magnetic, there is never a risk of electrocution or short circuit under any power range condition [12]. However, a drawback of conventional inductive charging is that it only functions well over very short communication distances; as the distance increases, the performance degrades.

Wireless Power Transfer through Magnetically Coupled Resonance (MCR WPT)

The fundamentals of inductive coupled wireless power transmission and magnetically coupled resonance wireless power transfer (MCR-WPT) are similar. Power is also transmitted from a source to a load through it [15]. The magnetic resonant coils used by this magnetically connected resonant, however, function at the same resonance frequency [4]. It is feasible to achieve up to 50% efficiency for power transmission over greater distances by employing magnetically linked resonant over conventional inductive coupling, without altering coil size and power consumption [16]. Because it may be used to all facets of human life, including consumer and medical devices, smart homes, and electric vehicles, MCR-WPT technology has garnered a great deal of interest from both academics and business.

A few hundred kHz to a few tens of MHz are used as the operating frequency. As opposed to inductively coupled wireless power transfer, magnetically coupled resonance wireless power transfer has higher transfer power and efficiency and is currently thought to be one of the most effective methods for mid-range WPT applications [17]. MCR WPT benefits include long-distance within several meters, immunity to environmental conditions like weather [2], and the lack of a need for line of sight (LOS) when charging devices. When compared to the microwave and laser WPT, the coupled magnetic resonant system's non-radiative nature poses no environmental risk. However, because to the axial mismatch between the receiver and transmitter coils, lower efficiency with greater distance, and complex implementation, MCR WPT sees a loss in efficiency [2].

Capacitive Power Transfer (CPT)

Energy is transferred between electrodes, such as metal plates, during capacitive power transfer (CPT). Receiving and transmitting electrodes combine to create a charged holding capacitor. Through electrostatic induction, the transmitter generates an alternating voltage on the transmitting plate, which the oscillating electric field uses to produce an alternating potential on the receiving plate. This causes an alternating current flow in the load circuit. [18]. although magnetically coupled resonant and inductive coupling are more expensive than capacitive power transmission, CPT still necessitates close contact between the two metal surfaces. Consequently, range requirements severely restrict it [4]. Due to the relative field strength of electric fields being substantially higher than that of magnetic fields, which puts both people and electronic devices at risk [4, 5], this is the main disadvantage of capacitive WPT systems. Additionally, the device's available area affects the coupling capacitance that can be achieved. However, while taking into account normal-sized portable electronic gadgets, it is challenging to provide sufficient power density needed for charging [11].

WIRELESS POWER TRANSFER DEVELOPMENT TRENDS AND IMPACT ON SOCIETY

Rezece by the Alliance for Wireless Power (A4WP)

The Alliance for Wireless Power created the magnetic resonance wireless power transfer standard called Rezece. (A4WP). Up to eight receiver devices can receive power from a single transmitter over medium distances. Through the use of Bluetooth, communication between transmitters and receivers is carried out "out-of-band." Early in 2012,



the A4WP was established to create a widespread WPT ecosystem. The members of PMA come from every known sector of the telecommunications industry, including Broadcom, Panasonic, Microsoft Corporation, LG Electronics, Samsung, Logitech, WiTricity, Qualcomm, Incorporated, Gill Electronics, Hewlett Packard, Integrated Device Technology, Inc., Intel, and others [25].

Qi Technology

The Qi (pronounced "Chee") wireless charging standard was initially introduced in 2008 [19]. The Qi Wireless Power Transfer standard utilizes the magnetic induction concept. This technology supports a maximum charging distance of a few centimeters and employs tiny inductors to transmit electricity over higher frequencies.

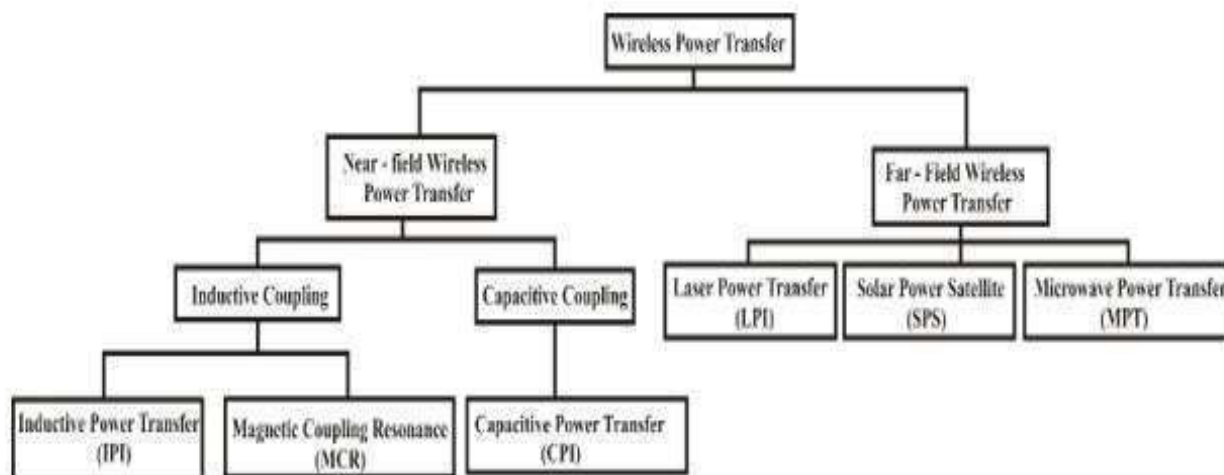

Figure 2: Classification of Wireless Power Transfer

Because of this, it is necessary to dock portable equipment precisely in order to prevent a lack of a strong magnetic field [5]. It is capable of supplying the load with 5W to 10W of electric current. In order to establish the power transmission, digital communications are used. Simply placing the device over the charging pad initiates the power transfer [20]. Qi components can use several resonator arrays to produce a greater charging area due to its charging area restriction. However, turning on individual coils still doesn't solve the issue and really consumes a lot of energy. Users must therefore properly align their gadgets with the magnetic fields in order to maintain a solid connection [5]. Because of the conductive material it is constructed of and the operating frequency, the wireless charger at present can become warm when charging and heats the back of the device. The Qi uses a constrained communication protocol to reduce the power used by several coils. With this, the receiving device can communicate to the charger how much power and when it is fully charged. The charger can also change its power output to accommodate any receiving devices and can go back into standby mode when a full charge is reached or if no device is connected [5].

Samsung, LG, Philips, Toyota, Microsoft, and Sony are among the companies who use this standard for charging their products [21]. The Alliance for Wireless Power (A4WP) Technology is less effective than the Qi, a Tightly-Coupled [TC] WPT technology. There are some restrictions with Qi, including the need for positional alignment, metal heating, and single device charging [22].

Power Matters Alliance (PMA) Technology

The Power Matters Alliance (PMA) is a newer piece of technology [5]. It is a nonprofit organisation that creates standards for inductive and resonant power transfer. In order to technically harmonise and improve numerous inductive WPT standards, market WPT within the automotive sector and well-liked public infrastructure places, and more, PMA was established in 2012. [23]. The batteries of mobile devices are charged using tightly linked coils. PMA can transmit 5–10W of power. Every recognised segment of the mobile device industry, which makes up the core value chain, is represented among PMA's members [24]. Duracell, Powermat, LG, Innatek, Panasonic, Samsung Electronics, Toshiba, Sony, Energous Corporation, Freescale Semiconductor Inc, Integrated Device Technology (IDT), and Microsoft Corporation are some of the most notable PMA members [23].

WIRELESS POWER APPLICATION



Consumer electronics (smartphones, PCs, music players, tablets, etc.) have all made use of WPT[30]. WPT technologies can be employed to charge TVs in addition to cellphones, cameras, and watches [21]. In order to diagnose and treat disorders in the human body, medical implant applications are also employed in medicine [2]. The wireless sensor network (WSN), unmanned aerial vehicles (UAV), Internet of Things (IoT), electric vehicles, and charging systems for autonomous underwater vehicles are other areas where WPT is used. The following subsections provide a summary of the benefits and drawbacks of wireless power transmission technologies:

Advantages of Wireless Power Transfer

- Since a cable connection is not required, it is convenient. [26].
- It is economical.
- It is useful as a multiple device charger by enabling dependable power transfer in demanding circumstances like moving settings and damp, unclean conditions, wireless power transfer improves product durability [27].
- Another benefit of wireless power transfer is the ease of product design. Power ports and other common elements can be fully sealed up to create a waterproof device. [28]

Disadvantages of Wireless Power Transfer

- Despite their increasing popularity, wireless chargers are still substantially more expensive to construct than a traditional wall socket charger [26].
- It may sound very simple to use a wireless charger, but it is not. You must place a device on the charger correctly for wireless charging to work. Some chargers even include sections with markings that show you where to place the phone.
- Even while this is evolving due to improvements in design, it is still far from seamless [26].
- The practical use of laser and microwave WPT is similarly impacted by fog and rain [27].
- Microwave interference occurs when other communication systems are present, which is a drawback [27]

COMPARATIVE ANALYSIS OF EXISTING WORK

In [1], modelling and experiments were used to create a 3D structured WPT that can transfer power wirelessly in a robotic application at a frequency of 500 kHz. The proposed winding method used a joint composed of two spherical components. The joint is composed of a spinning spherical structure mounted on a large sphere at an angle of 0° to 85° . On a spherical framework, the transmitter coil (Tx), with a radius of 3.85 cm, was wound (with a slot). The little spherical can rotate up to 45 degrees on the mechanical stud. A tiny sphere construction was wound with the receiver coils (Rx) having a radius of 2.85 cm, producing a displacement angle in degrees. Measurements between the vertical axis of the joint structures were taken to determine the value of. The results revealed that the hemispherical winding generated an efficiency of up to 96% at $= 0^\circ$ at a load (RL) of 20. At 85 degrees, the efficiency dropped to under 10%. In contrast, the optimised WPT had an efficiency of 95.75% and 96% at $= 0^\circ$ and 85° , respectively, under the same load conditions. The magnetic field density is focused around the coils when utilising the suggested method, which could be dangerous if used close to the human body. The optimisation technique utilised to determine the ideal dimensions for the core, coils, and detecting circuit components was also left unmentioned by the authors.

The ideas presented in [37] are expanded upon by a professor of Nuclear & Quantum Engineering at KAIST and his team. Prof. Park's team showed a significant improvement in the wireless transmission of electricity. With efficiencies of 29%, 16%, and 8%, respectively, the authors created the "Dipole Coil Resonant System (DCRS)" with a ferrite core wound in the middle allowing an increased range of inductive power transfer to distances of 3, 4 and 5 metres between transmitter and receiver coils. Based on the 20 kHz oscillating frequency in the transmitting coil, this team transmitted energy. This system's measurements for length, width, and height are 3 meters, 10 centimeters, and 20 centimeters, respectively, with a low Q factor of 100. Several tests were run on this system, and the results showed that it could generate a maximum power of 1403W at a distance of 3 meters, 471W at 4 meters, and 209W at 5 metres when operating at a frequency of 20 kHz. For distances of 3 meters, 4 meters, and 5 meters, respectively, 100 W of electric power transfer produced an overall system power of 36.9%, 18.7%, and 9.2%. The Dipole Coil Resonant System has a maximum power output of 209v at 20 kHz and can charge up to 40 cellphones at once. It was noted, nonetheless, that the coupling was not taken into account for neighbouring and nonadjacent situations [38]. Second, it is challenging to include receiver coils into portable consumer products due to their complicated structure and size. The authors of [39]



conducted research on the relay effect for wireless power transfer using magnetic resonant coupling to increase the energy transfer distance. Software from Computer Simulation Technology (CST) called Microwave Studio was used for modelling and numerical analysis.. According to the authors, a conventional wireless power transfer system can only transmit energy with a 4.6% power efficiency at a distance of 1 metre due to its low performance in this area. In order to address this weakness, a relay coil with a 24 cm diameter and a 41.586 MHz working frequency was placed between the transmitter and receiving coils. This increased the system's power transmission distance. The system's power efficiency increased by up to 50% when the relay coil was installed in comparison to the system without one.

In [41], the authors presented analytical and experimental investigations of omnidirectional wireless power transfer using a cubic transmitter, in this paper, the authors proposed the use of cubic transmitter coil to achieve omnidirectional power transfer. Through study and execution, the effectiveness of the suggested omnidirectional WPT accounting for varied distances between the transmitter and receiver as well as the transmitter structure was assessed. The outcome indicates that at an operating frequency of 13.56 MHz and an ideal spacing of 30 cm, the cubic transmitter was able to achieve an omnidirectional power transmission capability of 60% efficiency.. The transmitter and reception coils' loop dimensions, which were set to 20 cm, were too huge to fit inside consumer electronics, and thus cannot be considered portable since they would take up room in the workspace. Additionally, there was no mention of any optimisation procedures utilised to determine the pick-up coil and detection circuit components' ideal size. The significant correlation between the number of excitation and pick-up coil turns, as well as the excitation and detection circuits, may eventually result in a mismatch between the transmitter and receiver characteristics. Based on a unique reactance steering network (RSN), Dual-Band Multi-Receiver Wireless Power Transfer Architecture, Topology, and Control were reported in [42]. The RSN can perfectly correct for any load reactance by dynamically guiding the power between two inverter branches. One WPT system with dual-frequency operation has an integrated transmitter and receiver. The author created a dual-band transmitter using RSN technology that can independently modify the power sent at two frequencies. The RSN architecture reuses the components and creates mutual benefits at two frequencies to increase performance rather than combining two independent single frequency transmitters.. The authors created a dual-band receiver that can switch between operating at 100 kHz and 13.56 MHz on the receiver side. With significant coil misalignment, multiple dual-band receivers may receive up to 30W of power from the prototyped RSN transmitter with 74.8% efficiency at 13.56 MHz and 82.5% efficiency at 100 kHz. The distance (2.8 cm) that was accomplished in this study is insufficient, a large coil misalignment of 5 cm was observed, and the transmitting and receiving coils' intended diameters of 10 cm and 20 cm, respectively, were employed, increasing the device's size and making it impractical for commercial usage. The design parameters were chosen at random, thus the power obtained might not be entirely optimal.

The optimisation design and analysis of the wireless power transfer system with a converter circuit running at 13.56MHz were provided by the authors in [43]. It was examined using a differential evolution (DE) technique. The receiver and transmitter coils' starting parameters, which were found to be 10mm and 64mm in diameter, were used to optimise the WPT system. The outcome shown that when the frequency was 13.56MHz with an output voltage of 5V, the power transfer efficiency reached its maximum value of 30%..

In [44], the authors concentrated on applying a Differential Evolution (DE) algorithm and an established mathematical model to optimise the output power and transmission efficiency of a magnetically coupled resonance (MCR) wireless power transfer system. In order to maximise the output power and transmission efficiency of the two-coil system and four-coil MCR WPT, ideal parameters, such as the distances between the coils, the resonance frequency, and the resistance of the load, are found in this study using a differential evolution method. For a given resonance frequency of 1MHz, the output power and transmission efficiency results for two coils with a coil radius of 0.1m at an optimised transmission distance of 0.2m were shown to be 0.46W and the results for four coils at 0.3m distance were found to be 10W, respectively. The output power and transmission efficiency of the MCR WPT system with defined coil structure were enhanced by comparing and analysing simulation data. Although the differential evolution optimisation approach utilised in this research work was straightforward to develop, the model needs a lot more time to simulate, and the likelihood of finding the closest optimal point is relatively low. The most prevalent occurrence in DE is premature convergence. In [45], the authors suggested using a novel Particle Swarm Optimization (PSO) technique to solve the issue of a magnetically-coupled resonant wireless power transfer (MCR- WPT) system's poor transfer efficiency. This work includes included analytical computation, numerical modeling, and experimentation. Finally, the theoretical theory was empirically tested. The optimal frequency search in the MCR-WPT systems with or without frequency splitting was simulated. The outcome demonstrates that the peak voltage across the load reduces suddenly from 12 V to 4.2 V when the transfer distance falls from 14 cm to 8 cm at a resonant frequency of 8MHz and a coil radius of 15 cm. When the



transfer distance varies, the voltage in the MCR-WPT system utilising the suggested PSO algorithm stays higher. To accomplish the better search route in deciding, the suggested PSO algorithms have the disadvantage of keeping a lot of sophisticated algorithmic control parameters. They also have the disadvantage of premature convergence and dropping into regional optimum. The Simulated Annealing (SA) optimisation approach was used by the authors of [46] to optimise a wireless power transmission system and identify the parameters of the parasitic wires. By carefully changing the position, size, and shape of the parasitic wires, the authors used Simulated Annealing (SA) optimisation technique to estimate the parameters of the parasitic wires in order to maximise the efficiency of wireless power transfer. In comparison to the present design of the wireless power transfer system, the result obtained indicates an improvement in the overall efficiency of the system of 30% at 1GHz frequency, parasitic wire radius of 0.02, and distance of 0.42. Despite SA's ability to avoid becoming stuck in local minima, the SA approach used in the design cannot demonstrate if it has reached the best solution. This can only be accomplished using another approach (such as branch and bound), which similarly needs infinite time because there is no way for limiting the number of iterations. The research necessary to take into consideration many limitations makes it challenging to precisely adjust the algorithm's settings.

In order to increase transmission distance and also to establish a steady power transmission of a wireless transfer system, the authors in [48] explored a 3-coil MCR WPT system based on the equivalent circuit and fundamental harmonic analysis (FHA) approach. The outcome demonstrates that at a frequency of 200 kHz and a coil radius of 11 cm, a consistent output power of roughly 70 W can be attained by positioning the repeater coil at the centre of the transmitting and receiving coils. Nevertheless, adding more coil makes the system more complicated and suggests that more turning labour would be required to align all the parameters, making it challenging to maintain optimal performance in a challenging environment for the actual applications [49].

To enhance and maximise the transfer efficiency of a 4-coil resonant linked (each loop's diameter is 20 cm) WPT system running at a 12Hz operating frequency, the authors in [50] presented an impedance matching strategy based on coupling tuning using the Advanced Design System (ADS) simulator. The loaded quality factors and coupling coefficients were used to determine the system's maximum efficiency. Through simulation, the impact of coil distance change was investigated, and the findings indicated enhanced system performance. However, the impedance matching circuit includes several passive parts, such inductors, capacitors, and switches, which take up a lot of space and raise system loss.

CONCLUSION

Based on the research discussed in this paper, the chosen researchers have created and tested a variety of compensation approaches for diverse applications to enhance the performance of the wireless power transfer system. Despite the extensive research in the field of wireless power transfer, WPT has not yet reached its full potential in terms of transfer power and distance, frequency, and coil dimensions because the currently designed transmitter and receiver coils are too large to be integrated into consumer devices. Additionally, the coils cannot be considered portable because they would take up space in the working area. As a result, there is a need for more study in this area since wireless power transmission is suitable for a wide range of interesting applications.



Table 1. Comparative analysis of existing work based on optimization and topology used

Ref no	Year	Optimization/simulation method used	Topology method used	Frequency	Coil diameter	Vout/Output power	Distance	Efficiency %
1	2018	ANSYS electronics	Series-series	500(kHz)	Tx coil =7.7cm Rx coil =5.7cm	5v		96
37	2014	Numerically modeled		20(kHz)		1,403W, 471W, 209W	3m 4m 5m	29 16 8
39	2016	Computer Simulation Technology (CST) Microwave Studio simulation software	relay resonator coil	41.587(MHz) 29.982(MHz)	24cm 28cm		1m	71 89
41	2018	Mathematical analysis		13.56(MHz)			30cm	60
42	2019		reactance steering network (RSN)	100 (kHz) 13.56 (MHz)	10cm 20cm	15W 10W	2.8cm	80 70
43	2017	differential evolution (DE) algorithm		13.56(MHz)	Tx=64mm Rx=10mm	5V		30
44	2018	mathematical model and Differential Evolution (DE) algorithm		1(MHz)	0.2m	0.46W 0.10W	0.2m 0.3m	0.93 0.67
45	2018	Particle Swarm Optimization (PSO) algorithm		8(MHz)	30cm	4.2 V	14cm	85
46	2016	Simulated Annealing (SA)		1(GHz)	0.04 λ		0.42λ	30
48	2017	fundamental harmonic analysis (FHA)		200(kHz)	22cm	70W		
50	2016	Advanced Design System (ADS) simulator		12Hz	20cm			

REFERENCES

- [1] M.A.Houran,X.Yang,andW.Chen,"MagneticallyCoupled Resonance WPT : Review of Compensation Topologies ,Resonator Structures with Misalignment, andEMIDiagnostics",MDPIJournal,2018.
- [2] A. M. Jawad, R. Nordin, and S. K. Gharghan, "Opportunities and Challenges for Near-FieldWirelessPowerTransfer :AReview",MDPIJournal, 2017,pp.1–28.
- [3] B. Zhu, J. Li, W. Hu, and X. Gao, "Review ofMagneticCouplingResonanceWirelessEnergyTransmission",International Journal of u- and- Service, Science and Technology vol. 8, no.3,pp.257–272,2015.
- [4] K. Arai, "Wireless power transfer solution for'Things'intheinternetofofTHings",proceedingsoftheFutureTechnologiesConference(FTC),vol.1.2018.
- [5] M.Shidujaman,H.Samani,andM.Arif, "Wireless power transmission trends," 2014Int. Conf. Informatics, Electron. Vision, ICIEV2014, 2014.
- [6] R.Zhang, "CommunicationsandSignalsDesignforWirelessPowerTransmission,"cs.IT,2016.
- [7] H. Hong, D. Yang, and S. Won, "The Analysisfor Selecting Compensating Capacitances ofTwo-Coil Resonant Wireless Power TransferSystem," Proc. - 1st IEEE Int. Conf. EnergyInternet,ICEI2017,pp.220–225,2017.
- [8] Y. Zhang, Z. Yan, Z. Liang, S. Li, and C. Mi, "AnLCL-NCompensatedStrongly-CoupledWirelessPowerTransferSystemforHigh-Power Applications," 2019 IEEE Appl. PowerElectron.Conf.Expo.,pp.3088–3091,2019.
- [9] P. S. Patil and S. K. Padaganur, "ChallengingIssuesInWireLessPowerTransmissionMethods A Survey," International Journal ofScientific and Technology Research vol. 7, no.8,pp.136–139,2018.



- [10] A. Massa, G. Oliveri, F. Viani, and P. Rocca, "Array designs for long-distance wireless power transmission: State-of-the-art and innovative solutions," *Proc. IEEE*, vol. 101, no. 6, pp. 1464–1481, 2013.
- [11] X. Lu, P. Wang, D. Niyato, D. I. Kim, Z. Han, and C. Engineering, "Wireless Charging Technologies : Fundamentals, Standards, and Network Applications," *EEE Communications Surveys and Tutorials*, 2016, pp. 1–40.
- [12] C. Mkasanga, "A Feasibility Study of Wireless Charging" https://www.academia.edu/9567045/A_Feasibility_Study_of_Wireless_Charging2012.
- [13] A. Arshad, S. Khan, A. H. M. Zahirul Alam, and R. Tasnim, "Investigation of inductive coupling approach for non-contact bidirectional transfer of power and signal," *2012 Int. Conf. Comput. Commun. Eng. ICCCE 2012*, no. July, pp. 570–573, 2012.
- [14] V. Shevchenko and S. Member, "Compensation Topologies in IPT Systems : Standards, Requirements, Classification, Analysis, Comparison and Application," *IEEE Access*, pp. 120559–120580, 2019.
- [15] Y. Luo, Y. Yang, S. Chen, and X. Wen, "Power Waves-based Analysis of Magnetically Coupled Resonant Wireless Power Transfer", *IEEE Access*, pp. 878–882, 2017.
- [16] Sang Wook Han, "Wireless Interconnect using Inductive Coupling in 3D-ICs" https://deepblue.lib.umich.edu/bitstream/handle/2027.42/94034/swhanpns_1.pdf?sequence=1 2012.
- [17] X. Chen and X. Gong, "Modeling of wireless power system with giant magnetostrictive material load under multi-field coupling," *Conf. Proc. - IEEE Appl. Power Electron. Conf. Expo. - APEC*, no. MCI, pp. 3100–3105, 2017.
- [18] P. Bakolia, "Wireless Power Transmission – The Future of Power Transmission System. By" *Journal of Advanced Computing and Communication Technologies*, no. 5, pp. 48–54, 2017.
- [19] E. Waffenschmidt, "Wireless Power for Mobile Devices." *NTELEC, International Telecommunications Energy Conference (Proceedings)*, 2011
- [20] T. S. C. Rao, "Categories, Standards and Recent Trends in Wireless Power Transfer : A Survey" *Indian Journal of Science and Technology*, vol. 9, no. May 2016.
- [21] X. Mou, S. Member, and H. Sun, "Wireless Power Transfer : Survey and Roadmap", *IEEE Vehicular Technology Conference*, no. 646470, pp. 1–13, 2015
- [22] P. Dubal, "Rezece – Wireless Charging Standard based on Magnetic Resonance," *Int. J. Adv. Res. Comput. Commun. Eng.*, vol. 4, no. 12, pp. 198–200, 2015.
- [23] J. Adv. Res. Comput. Commun. Eng., vol. 4, no. 12, pp. 198–200, 2015.
- [24] Vladislav Khayrudinov "Wireless Power Transfers system: Development and Implementation", *ResearchGate*, 2015
- [25] S. H S, "Wireless Charging Techniques – A Survey," *Int. J. Res. Appl. Sci. Eng. Technol.*, vol. V, no. III, pp. 480–484, 2017.
- [26] V. Khayrudinov, "Wireless Power Transfers system: Development and Implementation", *ResearchGate*, 2015
- [27] R. Gupta, "Is Qi Wireless Charging Worth It: Pros and Cons," <https://www.guidingtech.com/qi-wireless-charging-pros-cons/pp.1-7,2018>.
- [28] A. V. Kumar, P. Niklesh, and T. Naveen, "Wireless Power Transmission," *International Journal of Engineering and Application*, vol. 1, no. 4, pp. 1506–1510.
- [29] W. Is and W. Power, "Introduction to Wireless Power Transfer : Benefits, Markets, and What is your opinion?", *Mendeley*, pp. 1–2, 2019.
- [30] S. Das, "Review Paper on Wireless Power Transmission for Charging Mobile Devices," *mendeley*, vol. 6, no. 3, pp. 20751–20755, 2017.
- [31] M. Fareq, M. Fitra, M. Irwanto, S. Hasan, and M. Arinal, "Low wireless power transfer using Inductive Coupling for a mobile phone charger" *IOPscience*, vol. 495, pp. 1–7, 2014.
- [32] A. Uchida, "Three-dimensional Wireless Power Transfer Method to Realize Efficient Charging of IoT Devices" *FUJITSU Sci. Tech. J.*, Vol. 53, No. 2, pp. 51–56, pp. 51–56 February 2017
- [33] N. W. P. Transfer, "Wireless Charging of Electric Vehicles" <https://www.ncbi.nlm.nih.gov/books/NBK481644/#.no>. Dc, pp. 1–6, 2019.
- [34] R. A. Assistant, A. M. Assistant, and R. K. Student, "Various Optimization techniques used in Wireless Sensor Networks Key Words : " *International*



Research Journal of Engineering and Technology (IRJET), pp.2085–2090,2016.

- [35] M.Simic, C.Bil, and V.Vojisavljevic, "Investigation in wireless power transmission for UAV charging," *Procedia- Procedia Comput. Sci.*, vol.60, pp.1846–1855,2015.
- [36] I. Control, "Power Transfer System Application," <https://www.google.ch/patents/US20120299392>, pp.255–259,2017.
- [37] S.Li, W.Li, S.Member, J.Deng, and S.Member, "A Double-Sided LCC Compensation Network and Its Tuning Method for Wireless Power Transfer," *IEEE Transactions on Vehicular Technology* vol. 64, no. 6, pp. 2261–2273, 2015.
- [38] C.Parket al., "Innovative 5m-off-distance Inductive Power Transfer Systems with Optimally Shaped Dipole Coils," *IEEE Transactions on Power Electronics*, vol. 8993, no.c, 2014.
- [39] C. Saha et al., "Wireless power transfer using relay resonators," *AIP Conference Proceedings*, vol.263902,2018.
- [40] N. A. Rashid et al., "Design and Optimization of Magnetic Resonance Coupling by using Relay Effect. ", 2016 10th European Conference on Antennas and Propagation EuCAP, 2016
- [41] N. A. Rashid, M. N. M. Yasin, K. Kamardin, N. Ramli, M. Jusoh, and S. A. Z. Murad, "A study on Relay Effect via Magnetic Resonant Coupling for Wireless Power Transfer," *MATEC Web of Conferences*, vol. 01095, 2016.
- [42] N.Ha-van, "Analytical and Experimental Investigation of Omnidirectional Wireless Power Transfer Using a Cubic Transmitter", *IEEE Transactions on Industrial Electronics*, vol. 65, no. 2, pp. 1358–1366, 2018.
- [43] M. Liu and M. Chen, "Dual-Band Multi-Receiver Wireless Power Transfer : Architecture, Topology, and Control", *Conference Proceedings-IEEE Applied Power Electronics Conference and Exposition- APEC*, 2019
- [44] X. Zhang, X. Zhang, C. Zhang, S. Yao, H. Qi, and Y. Xu, "Optimal design and analysis of wireless power transfer system with converter circuit", *EURASIP Journal on Wireless Communications and Networking* pp. 1–6, 2017.
- [45] A.You, M.A.Y.Be, and I.In, "Optimization of output power and transmission efficiency of magnetically coupled resonance wireless power transfer system", *AIP Advances*, vol.056625, 2018.
- [46] M.Wang, J.Feng, Y.Shi, M.Shen, and J.Jing, "A Novel PSO-Based Transfer Efficiency Optimization Algorithm for Wireless Power Transfer", *Progress In Electromagnetics Research*, vol.85, no.July, pp.63–75, 2018.
- [47] A. R. C. Cheah, K. H. Yeap, K. Hirasawa, K. C. Yeong, and H. Nisar, "Optimization of a Wireless Power Transmission System" *Proceedings of the International Multi Conference of Engineers and Computer Scientists*, vol.II, pp.16–18, 2016.
- [48] F.Zhu, Y.Tang, P.Cao, and H.Ma, "A Method of Resonant Frequency Optimized Selection for ASP Inductive Coupled Power Transfer System" *IEEE Access*, vol.3, pp.3–7, 2017.
- [49] W. Ye, L. Chen, F. Liu, S. Member, X. Chen, and X. Wang, "Analysis and Optimization of 3-Coil Magnetically Coupled Resonant Wireless Power Transfer System for Stable Power Transmission", *IEEE Access*, pp. 2584–2589, 2017.
- [50] H. Zhou, B. Zhu, W. Hu, Z. Liu, and X. Gao, "Modelling and Practical Implementation of 2-Coil Wireless Power Transfer Systems" *Journal of Electrical and Computer Engineering*, Volume 2014, Article ID 906537, 2014.
- [51] S. Das Barman, A. W. Reza, and N. Kumar, "Coupling Tuning Based Impedance Matching for Maximum Wireless Power Transfer Efficiency" *Journal of Computer Science & computational Mathematics*, vol. 6, no. 4, 2016.
- [52] S. Ansari, A. Das, and A. Bhattacharya, "Two-Coil System with class-E Resonant High-Frequency Inverter" *IEEE International Conference on Signal Processing and Integrated Networks* pp.269–273, 2019.
- [53] S. Lee, K. Yi, and M. Kim, "Distance Using a GaN-Based Full-Bridge Inverter" *MDPI Journal*, 2019.



Power System Security Assessment M L Approaches

Lakhan Singh¹, Sunil Singh²

¹HOD (EE), J.B.I.T.Dehradun , ²Assistant Professor, J.B.I.T.Dehradun

singh.lakhan313@gmail.com, kumar.sun79@gmail.com

Abstract

This paper describes ongoing research and development of machine learning and other complementary automatic learning techniques in a framework adapted to the specific needs of power system security assessment. In the proposed approach, random sampling techniques are considered to screen all relevant power system operating situations, while existing numerical simulation tools are exploited to derive detailed security information. The heart of the framework is provided by machine learning methods used to extract and synthesize security knowledge reformulated in a suitable way for decision making. This consists of transforming the data base of case by case numerical simulations into a power system security knowledge base. The main expected fallouts with respect to existing security assessment methods are computational efficiency, better physical insight into non-linear problems, and management of uncertainties. The paper discusses also the complementary roles of various automatic learning methods in this framework, such as decision tree induction, multilayer perceptron's and nearest neighbor classifiers. Illustrations are taken from two different real large scale power system security problems: transient stability assessment of the Hydro-Québec system and voltage security assessment of the system of Electricité de France.

Keywords: Electric power systems; security assessment; decision tree induction; neural net- works; nearest neighbor.

1 Introduction

Security assessment is a major topic in planning and operation of electric power systems. It consists of evaluating the ability of the power system to face various contingencies and of proposing appropriate remedial actions able to counter its main weaknesses, whenever deemed necessary. Contingencies may be external or internal events (e.g. faults subsequent to lightning vs operator initiated switching sequences) and may consist of small/slow or large/fast disturbances (e.g. random behavior of the demand pattern vs generator or line tripping).

The effect of a contingency on a power system in a given state is usually assessed by numerical (e.g. time-domain) simulation of the corresponding scenario. However, the nonlinear nature of the physical phenomena and the growing complexity of real-life power systems make security assessment a difficult task. For example, the everyday monitoring of a power system calls for fast analysis, sensitivity analysis (which are the salient parameters driving the phenomena, and to which extent?), suggestions to control. On the other hand, increasing economic and environmental pressure make the conflicting aspects of security and economy even more challenging. Overall, the need for methods different from the standard time domain simulation is increasingly felt.

This paper describes ongoing research and development of such methods, using machine learning (and other automatic learning) techniques in a framework adapted to the specific needs of power system security assessment. In the proposed approach, schematically sketched in Fig. 1, random sampling techniques are considered to screen all relevant situations in a given context, while existing numerical simulation tools are exploited - if necessary in parallel - to derive detailed

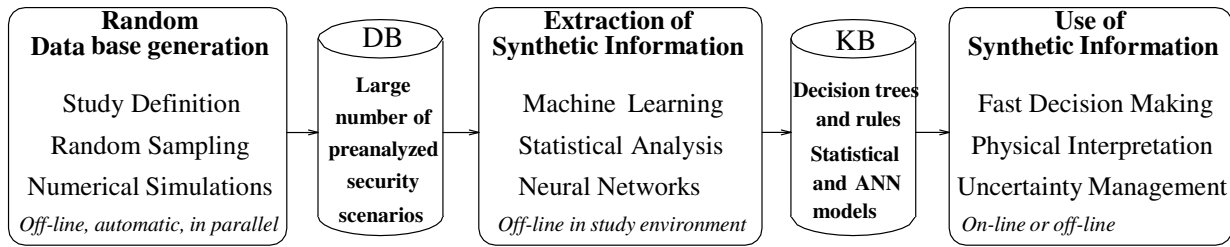

Figure 1: Machine learning framework for security assessment

Security information. The heart of the framework is provided by machine learning methods used to extract and synthesize relevant information and to reformulate it in a suitable way for decision making. This consists of transforming the data base (DB) of case by case numerical simulations into a power system security *knowledge base* (KB). As illustrated in Fig. 1, a large variety of automatic learning methods may be used here in a toolbox fashion, according to the type of information they may exploit and/or produce. The final step consists of using the extracted synthetic information (decision trees, rules, statistical or neural network approximations) either in real-time, for fast and effective decision making, or in the off-line study environment, so as to gain new physical insight and to derive better system and/or operation planning strategies.

How will this automatic learning based framework complement classical system theory oriented methods (relying on analytical power system models, such as numerical simulation) for security assessment? In practice, there are three dimensions along which we expect important fallouts.

First of all *computational efficiency*

By using synthetic information extracted by automatic learning, instead of analytical methods, much higher speed may be reached for real-time decision making. Further, in terms of data requirements, whereas analytical methods require a full description of the system model, the approximate models constructed via automatic learning may be tailored in order to exploit only the significant input parameters. Computational efficiency was actually the motivation of Dy Liacco, when he first envisioned in the late sixties the use of automatic learning (at that time, statistical pattern recognition) for real-time security assessment [1]. Even today, and in spite of the very significant increase in computing powers in the last twenty-five years, this remains a strong motivation.

But the synthetic information extracted by automatic learning methods, may itself be complementary to and generally more powerful than that provided in a case by case fashion by existing analytical methods. In particular, much more attention is paid nowadays to *interpretability* and management of *uncertainties*, the two other important fallouts expected from automatic learning methods.

As concerns *interpretability*, the use of automatic learning to provide physical insight into the nonlinear system behavior was first proposed by Pao et al in the mid-eighties [2]. In the meanwhile, it has been demonstrated that machine learning is indeed an efficient and effective way to generate reliable and interpretable security rules from very large bodies of simulated examples [3, 4], even for as complex systems as are real large-scale power systems. The extracted rules are found to express explicitly problem specific properties, similarly to human expertise, and hence may be easily appraised, criticized and eventually adopted by engineers in charge of security studies. This means that the above framework should also be viewed as an approach to the maintenance and enhancement of utility expertise. The flexibility of the machine learning framework allows one to tailor the resulting information to analysis, sensitivity analysis and control applications.

As concerns management of *uncertainties*, the need to devise a rational way to take decisions whenever there are major uncertainties about the power system state becomes more and more apparent. Today, for example, it is well known that operators are often sorely missing guidance in the context of unusual system states reached after major disturbances, where reliable real-time information is generally lacking. Tomorrow, technological and economic



changes will probably lead to a higher and physically more irrational distribution of decision making and thus to more uncertainties in routine operation and planning activities. Indeed, on the one hand, new devices (e.g. flexible alternating current transmission systems (FACTS)) may cause stronger interactions among remote components of very large interconnections. On the other hand, increased competition among economic actors may further reduce their willingness to share information on their respective subsystems, in spite of the stronger physical interactions. Under such circumstances, approaches able to manage uncertainties, such as the above framework based on automatic learning, will be urgently needed.

Nonetheless and despite repetitive attempts, there are still no large-scale industrial applications of the machine learning framework to power system security assessment. This is mainly due to the fact that until recently, the existing automatic learning methods were not powerful enough while the amount of possible security studies was limited by available simulation hardware and software.

Today, however, all the required conditions are met. Present day computer networks together with fast simulation tools allow the generation of large amounts of detailed studies. At the same time much progress has recently been achieved in automatic learning methods and their application to large-scale power systems was shown to be feasible. Hence, automatic information synthesis tools to assist engineers to compare and interpret the numerous elementary results, and extract and appraise useful synthetic information are at the same time strongly needed and technically feasible.

Therefore, while we expect additional progress in learning methods and application methodologies, we foresee that some important electric power companies e.g. in North America or Europe will soon start using this approach more or less routinely for security studies.

2 Aspects of power system security problems

In this section we provide a guided tour of power system security for the unfamiliar reader. We will first analyze the different types of physical problems, then consider the practical application environments where security is treated, and finally mention briefly the main classes of existing analytical tools for security assessment. In our discussion, we will focus on security problems involving *large* disturbances corresponding to nonlinear system behavior. Although such disturbances are generally very unlikely to happen, their potential consequences can be extremely important and may lead to complete system blackouts, freezing the economic activity of a whole country for many hours.

Classification of operating states

The different operating modes of a power system were defined by Dy Liacco [1]. Figure 2 shows a more detailed description of the “Dy Liacco state diagram”.

Preventive security assessment is concerned with the question whether a system in its normal state is able to withstand every plausible disturbance, and if not, preventive control would consist of moving this system state into a secure operating region. Since predicting future disturbances is difficult, preventive security assessment will essentially aim at balancing the reduction of the *probability* of losing integrity with the economic cost of operation.

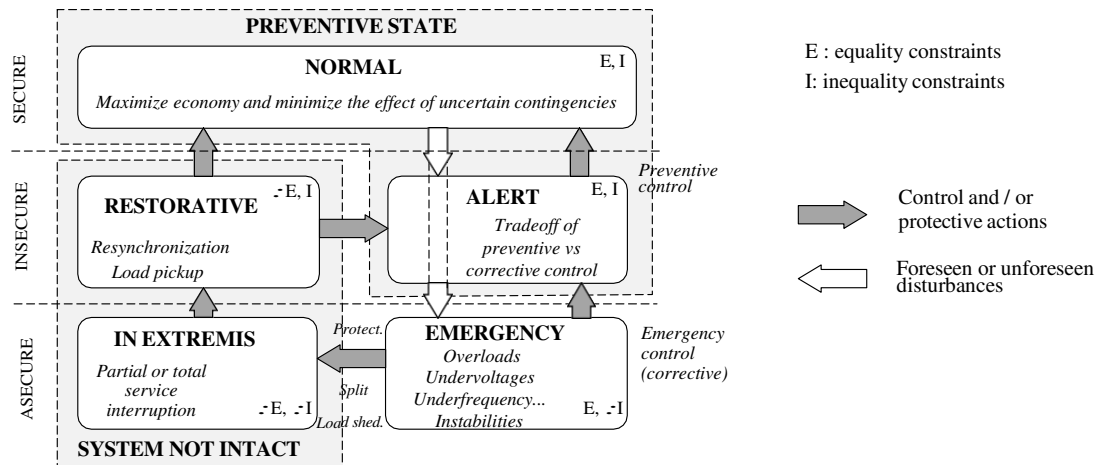

Figure 2: Operating states and transitions. Adapted from [5]

Emergency state detection aims at assessing whether the system is in the process of losing integrity, following an actual disturbance inception. This is a more deterministic evolution, where response time is critical while economic considerations become temporarily secondary. Emergency control aims at taking fast last resort actions, to avoid partial or complete service interruption.

When both preventive and emergency controls have failed to bring system parameters back within their inequality constraints, automatic local protective devices will act so as to preserve power system components operating under unacceptable conditions from undergoing irrevocable damages. This leads to further disturbances, which may result in system splitting and partial or complete blackouts.

Consequently, the system enters the restorative mode, where the task of the operator is to minimize the amount of undelivered energy by resynchronizing lost generation as soon as possible and picking up the disconnected load, in order of priority.

We will confine ourselves to preventive and emergency aspects.

Physical classification of security problems

Various security problems are distinguished according to the time scales of the dynamics, the characteristic symptoms (low voltage, large angular deviations: : :), and the control means (reactive power, switching: : :) to alleviate problems.

Transient stability. Transient stability concerns the ability of the generators of a power system to recover synchronous operation following the electromechanical oscillations caused by a *large* disturbance. In this context, the dynamic performance is a matter of seconds and is mainly affected by switching operations and fast power controls (e.g. fast valving, high voltage direct current converters, FACTS) and voltage support by the automatic voltage regulators of synchronous generators and static var compensators (SVCs). To determine the *degree* of stability we may evaluate the critical clearing time of a fault, which is the maximum time duration it may take to clear the fault without the system losing its ability to maintain synchronism.

Voltage security. The fastest voltage instabilities are characterized by sudden voltage collapse phenomena which may develop at the same or even higher speeds than loss of synchronism. More classical is the *mid-term* voltage instability, which corresponds to a typical time frame of one to



Table 1: Security assessment environments. Adapted from [6]

Environment	Time scales	Typical problems	Operator	Expert
System planning	1 - 10 years	Generation Transmission Protection	No	Yes
Operation planning	1 week - 1 year	Maintenance Unit commitment Protection settings	No	Yes
On-line operation	1 hour - 1 day	Preventive mode Security assessment	Yes	Partly
Real-time monitoring	sec. - min. - hour	Emergency control Protective actions	No	No
Training	months - days	Improve operator skill	Yes	No

Here we distinguish between *real-time*, which considers dynamic situations following a disturbance inception, from merely *on-line* which considers static pre-disturbance situation except for static security corrective control five minutes. In this case voltage collapse is mainly driven by automatic transformer on-load tap changers trying to restore voltage nearby the loads. There is a third, even slower time frame, corresponding to the so-called *long-term* voltage instability, which involves the gradual buildup in load demand. This interacts with classical static security and is well within the scope of operator intervention.

Although a voltage collapse may result in a wide spread degradation of the voltage profile and subsequent loss of synchronism, it is normally initiated by a *local* deficiency in reactive power reserves and/or a reduced reactive power transmission capability into a given load area. The distance to voltage insecurity may be evaluated by a load power margin which is the maximum additional amount of power which may be transferred safely from the generation to a given load area.

Static security

It concerns essentially thermal overload problems of generation transmission system components, where phenomena span over significantly longer periods of time. For example, line overloads may be tolerated during 30 to 60 minutes under favorable weather conditions.

Practical application domains

Table 1 shows the practical study contexts or environments which may be distinguished in security assessment applications. The first column identifies the study context; the second specifies how long in advance (with respect to real-time) studies may be carried out; the third column indicates the type of subproblems that are generally considered in a given environment; the last two columns indicate respectively if an operator is involved in the decision making procedure and if an expert in the field of power system security is available.

In the first three contexts one currently relies mostly on the intervention of human experts exploiting the numerical simulation tools. In real-time monitoring and emergency control, the reduced time available calls for more automatic procedures.

System planning. Multitudinous system configurations must be screened for several load patterns, and for each one a large number of contingencies. An order of magnitude of 100,000 different scenarios per study would be realistic for a medium sized system. While enough time may be available to carry out so many security simulations, there is still room for improved data analysis methods to exploit their results more effectively for the identification of structural



system weaknesses and to provide guidelines to improve reliability.

Operation planning. As suggested in Table 1, operation planning concerns a broad range of problems, including maintenance scheduling (one year to one month ahead), design of operating strategies for usual and abnormal situations, and setting of protection delays and thresholds. The number of combinations of situations which must be considered for maintenance scheduling is also generally very large, and automatic learning approaches would equally be useful to make better use of the available information and to exploit the system more economically.

Similarly, for the closer to real-time determination of operating security criteria, machine learning is particularly well adapted. It would allow engineers to screen more systematically representative samples of situations, in order to identify critical operating parameters and determine their security limit tables needed for on-line operation. This would actually consist of automating and enhancing such manual approaches presently in use at many utilities.

On-line operation. In the context of this framework, it would consist of exploiting on-line the security knowledge bases set up off-line, e.g. in operation planning. Appropriate strategies are required in order to update this information when major changes happen in the system. For example, several weeks ahead routine security criteria could be designed for a forecast range of topologies, load levels and generation schedules, while, closer to real-time, maybe a day or some hours ahead, these criteria might then be refreshed to handle previously unexpected situations. In order to be compatible with the way operators usually appraise their system, it is particularly important for the synthetic information extracted by automatic learning to be as simple as possible to interpret.

Real-time monitoring. Here, the purpose is to design criteria to trigger more or less automatically emergency control actions, so as to prevent a disturbed system state to evolve towards blackout. An important aspect is the use of appropriate models¹ to reflect the *disturbed* power system behavior, when designing the security criteria. Furthermore, the use of readily available system *measurements* as inputs to the derived emergency control rules is often an operational constraint in addition to minimal data requirements and ultra high speed.

Training. During operator training, the security criteria derived in either of the preceding contexts might be usefully exploited as guidelines, provided that they are presented in an intelligible way. In addition, these models might be used internally in a training simulator software,.

Analytical tools

A rather large set of numerical methods are available for security assessment in the different timeframes mentioned. We call them *analytical* tools since they exploit analytical power system models in contrast to the *synthetic* ones extracted by automatic learning techniques. Some of them are based on general purpose power system dynamic simulation packages and have a very broad scope. Others are based on simplified models or approaches representing only those features which are relevant for the particular study. The latter methods may be significantly more efficient, although at the expense of being restricted to some particular physical phenomena and/or some particular (types of) power systems. We briefly discuss them since they provide the raw input data exploited by the automatic learning methods in order to synthesize the high level security information.

Transient stability

There are two main classes of analytical tools for transient stability assessment : time-domain (or step-by-step) simulation approach and direct methods, based on the second Lyapunov method.

Time-domain simulation. The general power system dynamic model is composed of mixed algebraic and differential equations strongly nonlinear, involving typically a few thousand discrete or continuous time state variables. To assess transient stability, the time-domain approach consists of simulating the during and post-fault behavior of the system for a given disturbance, and observing its electromechanical angular and voltage swings during a few seconds. Practical criteria vary from one utility to another, but an unacceptable performance would generally imply too large or undamped angular deviations (e.g. pole slips) or excessively large variations of voltage or frequency. To obtain stability margins, repetitive simulations must be carried out for various pre-fault operating states or for various



assumptions concerning the delays of protection devices. While this approach is still considered as very CPU intensive, we observe that within the last three years the time required for a typical power system simulation with high order models has shrunk from one hour to some minutes.

Direct Lyapunov type methods. They aim at identifying when the system leaves its stability domain without further integration of the system trajectory. By avoiding the simulation of the post-fault trajectory, they reduce the simulated time period to a fraction of a second instead of theseveral seconds of time-domain methods. Some of them are thus able to provide a rich stability assessment (margins, sensitivities, mode of instability) within a fraction of the time required for asingle time-domain simulation. A major drawback is their difficulty to exploit accurately models of generators and control loops as well as nonlinear or dynamic loads. However, since the first multimachine direct methods developed in the late sixties much progress has been achieved in incorporating more realistic models.

Voltage stability and security

Tools for voltage security assessment range from static load-flow calculations to full short- term / mid-term time domain simulations. It is worth mentioning that due to the rather recent emergence of voltage security problems, modeling practices have not yet reached maturity comparable to those used in transient stability studies. In particular, one intrinsic difficulty of analyzing voltage collapse phenomena is the very strong dependence on load behavior, for which good models are generally missing.

Short-term / mid-term dynamic simulations. Since voltage collapse phenomena may involve time constants ranging from a fraction of a second to a few minutes, a variable step-size numerical integration method with stiff system simulation capability is preferable for the sake of efficiency and accuracy, in contrast to transient stability where fixed step-size methods have been widely used.

Simplified simulations. Since many voltage security problems are essentially driven by automatic on-load tap changer mechanisms, it is possible to neglect sometimes the faster interactions among load and generation dynamics. The differential equations corresponding to the faster phenomena are then replaced by equilibrium equations and only the slower dynamics are modeled. With the intrinsic limitation of neglecting problems caused by the fast dynamics, this kind of approach allows drastic reduction in computing times.

Post-contingency load-flow. A further simplification consists of neglecting totally the dynamics, and using only purely static post-contingency load-flow calculations. Typically, this allows one to compute maximal loading limits, based on successive computations or even on direct optimization.

3 Aspects of automatic learning

In this section we introduce classes of potentially useful automatic learning methods for the synthesis of security assessment information. We first give a definition of the generic *supervised* learning problem and introduce three important classes of algorithms for this problem, and finish with some comments on the use of *unsupervised* learning methods.

Supervised learning problem

The generic problem of supervised learning from examples can be formulated as follows :

Given a learning set of examples of associated input/output pairs, derive a general model for the underlying input/output relationship, which may be used to explain the observed pairs and/or predict output values for any new unseen input.



In the context of security assessment, an example corresponds to a given operating situation. The input attributes would be (hopefully) relevant parameters describing its electrical state and topology and the output could be information concerning its security, in the form of either a discrete classification (e.g. secure / marginal / insecure) or a numerical value derived from security margins.

In general, the solution of this overall learning problem is decomposed into several subtasks.

Representation consists of (i) choosing appropriate input attributes to represent the power system state, (ii) defining the output security information, and (iii) choosing a class of models suitable to represent input/output relations.

The *representation problem* is left to the engineer. A compromise has to be found between the use of very elementary standard operating parameters and more or less sophisticated compound features. Below we discuss how unsupervised learning techniques may help to choose appropriate input attributes.

Feature selection aims at reducing the dimensionality of the input space by dismissing attributes which do not carry useful information to predict the considered security information. This allows one to exploit the more or less local nature of many security problems.

Model selection (or learning per se) will typically identify in the predefined class of models the one which best fits the learning states. This generally requires choice of model structure and parameters, using an appropriate search technique.

The distinction between *feature selection* and *model selection* is somewhat arbitrary, and some of the methods actually solve these two problems simultaneously rather than successively.

Interpretation and validation are very important in order to understand the physical meaning of the synthesized model and to determine its range of validity. It consists of testing the model on a set of unseen test examples and comparing its information with prior expertise about the security problem.

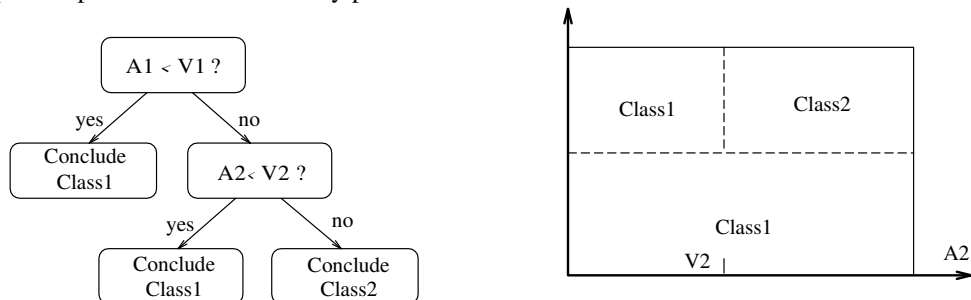

Figure 3: Hypothetical decision tree and its corresponding input space decomposition

From the interpretation and validation point of view, some supervised learning methods provide rather black-box information, difficult to interpret, while some others provide explicit and very transparent models, easy to compare with prior knowledge.

Model use consists of applying the model to predict security of new situations on the basis of the values assumed by the input parameters, and if necessary to “invert” the model in order to provide information on how to modify input parameters so as to achieve a security enhancement goal.

As far as the *use* of the model for fast decision making is concerned, we notice that there are speed variations of several orders of magnitude between various techniques, but most of the methods are sufficiently fast in the context of control center oriented power system security analysis

Supervised learning methods [7]

In what follows, we consider only non-parametric automatic learning methods. Parametric methods may be useful in



some particular circumstances, but are not powerful enough to treat the wide variety of practical security problems. We will discuss three classes of methods providing three *complementary* types of information. Although we have selected them from three different paradigms (machine learning, neural nets, pattern recognition) we insist on the type of information provided rather than on the paradigm itself.

Symbolic knowledge via machine learning

Machine learning is the subfield of artificial intelligence concerned with the design of automatic procedures able to learn from examples. *Concept learning from examples* denotes the process of deriving a logical description of the necessary and sufficient conditions corresponding to a class of objects, i.e. a *rule* in some given representation language. A major concern is to find out adequate compromises between rule *complexity* and data fit, so as to avoid over-fitting and to privilege interpretability.

Top down induction of decision trees (TDIDT) is one of the most successful classes of such methods which was popularized by Quinlan [8]. Figure 3 shows a hypothetical binary decision tree (DT) :to infer the output information corresponding to given input attribute values, one traverses the tree, starting at the top-node, and applying sequentially the dichotomous tests encountered to select the appropriate successor. When a terminal node is reached, the output information stored there is retrieved.

As suggested by the acronym, TDIDT approaches the decision tree learning in a divide and conquer fashion, whereby a decision tree is progressively built up, starting with the top-node and ending up with the terminal nodes. At each step, a tip-node of the growing tree is considered and the algorithm decides whether it will be a terminal node or should be further developed. To develop a node, an appropriate attribute is first identified, together with a dichotomy on its values. The subset of its learning examples corresponding to the node is then split according to this dichotomy into two subsets corresponding to the successors of the current node. The terminal nodes are “decorated” with appropriate information on the output values derived from their learning examples, e.g. the majority class label or probabilities, or expected value and standard deviation of numerical output information.

The right part of Fig. 3 shows how the decision tree in its left decomposes its input space into *non-overlapping* subregions. The number of such regions should ideally be as small as possible and at the same time the states contained by each region should belong to a same class. Thus, to build good decision trees, an algorithm must rely on appropriate *optimal splitting* and *stop splitting* rules. Optimal splitting has to do with selecting a dichotomy at a test node so as to provide a maximum amount of information on the output value (i.e. separate states of different classes) whereas stop splitting has to identify situations where further splitting would either be useless or lead to performance degradation, due to over-fitting.

Decision trees have been quite extensively studied in the context of various security assessment problems [6]. A main asset lies in the explicit and logical representation of the induced classification rules and the resulting unique explanatory capability. In particular, the method provides systematic correlation analyses among different attributes and identifies the most discriminating attributes at each tree node. From the computational viewpoint it is efficient at the learning stage as well as at the prediction stage.

There are two generalizations of decision trees of interest in the context of security assessment. First, *regression* trees which infer information about a numerical output variable; they are illustrated below. Second, *fuzzy* trees which use fuzzy logic instead of standard logic to represent output information in a smooth fashion. Both approaches allow us to infer information about security margins, similarly to the techniques discussed below. Fuzzy trees have not yet reached the maturity of crisp classification or regression trees, but they seem particularly well suited to our types of problems. Indeed, they appear to be more robust with respect to noise than classical machine learning methods and are able to combine smooth input/output approximation capabilities of neural networks with interpretability features of symbolic machine learning [9].



Smooth nonlinear approximations via artificial neural networks

The field of artificial neural networks has grown since the early work on perceptrons to an important and productive research field. We restrict ourselves to multilayer perceptrons; for further information, a widely recommended theoretical introduction to neural networks is given in [10].

The single-layer perceptron, is basically a simple linear threshold unit together with an error correcting learning algorithm. It is able to represent a linear boundary in its input space. Its limited representation capabilities have motivated the consideration of more complex models composed of multiple interconnected layers of perceptrons, MLPs for short. Figure 4 illustrates the classical feed-forward MLP. The first or *input* layer corresponds to the attribute values, and the last or *output* layer to the desired security classification or margin information. Intermediate layers enable the network to approximate arbitrarily complex input/output mappings, provided that its topology and its weights are chosen appropriately.

The discovery of the back-propagation algorithm has been central to the success of MLPs. It allows one to compute efficiently and locally the gradient of the output error of the network with respect to its weights and thresholds. It may be exploited iteratively in order to adjust the weights so as to reduce the total mean square output error for learning examples. In recent years, much progress has been made in improving efficiency of optimization techniques for the learning procedures of MLPs, but the MLPs are still very slow at the learning stage, which may prevent extensive experimentations for data base sizes typical of security assessment of realistic power systems.

Similarly to decision trees, an interesting property of MLPs is their ability to achieve feature extraction and learning in a single step : the weights connecting the input layer with the first hidden layer may be interpreted as projecting the input vector in some particular directions, realizing a linear transformation of the input space, which is used in subsequent layers to approximate outputs. However, one of the difficulties with MLPs comes from the very high number of weights and thresholds related in a nonlinear fashion, which makes it almost impossible to give any insight into the relationship learned. All in all, one can say that MLPs offer a flexible, easy to apply, but essentially black-box type of approach to function approximation.

It should be observed that a bunch of similar methods exist nowadays, such as radial basis functions and projection pursuit regression techniques. They offer the possibility of translating the case by case information provided in the learning sets into an approximate but closed form numerical model. The latter one may be used for fast assessment of unseen situations and direct computation of sensitivities.

Memory based reasoning via statistical pattern recognition [11]

The previous two approaches essentially compress detailed information about individual simulation results into general, more or less global security characterizations.

Additional information may however be provided in a case by case fashion, by matching an unseen (e.g. real-time) situation with similar situations found in the data base. This may be achieved by defining generalized distances so as to evaluate similarities among power system a

4 Application of automatic learning to power system security

Below we will first describe a hypothetical application of the automatic learning based framework to a hypothetical security problem. Then we will provide a short overview of some real-life applications to large-scale security problems.

A hypothetical illustration of the framework

A security problem

Let us imagine that our hypothetical power system is voltage security limited in some reactive power weak area, and let us suppose this security problem was discovered in a preliminary screening security study, where also the possibly



constraining disturbances were identified.

Then, a practical problem would be the characterization of security regions with respect to these disturbances, so as to provide operators with preventive security assessment criteria and effective preventive control means to alleviate potential insecurities, such as optimal rescheduling of available reactive power resources.

Another, different problem would be the design of emergency state indicators to be applied in case of a disturbance, ideally highly anticipative and reliable at the same time while providing information on appropriate emergency control means, such as on-load tap changer blocking and load shedding.

How could we generate a data base ?

In order to provide a representative sample of voltage security scenarios for the above problems, we would first ask for the advice of planning and operation planning engineers and operators of that system, so as to gather information about known system weaknesses and operating practices.

From this information, data base building software would then be designed in order to generate randomized samples representative of normal operating conditions, including also a sufficient number of unusual situations, deemed relevant for security characterization. In particular, with respect to real-life operating statistics, this sample would typically be biased towards the insecure regions of the state space.

According to that sampling procedure, an initial data base would be generated, typically comprising several thousand states and the security of each state would be pre-analyzed with respect to the studied disturbances. For example, post-contingency load power margins could be computed for real large-scale power system models on existing computer networks within some hours of response time, by using an efficient simulation software and exploiting trivial parallelism. In addition to this information, appropriate preventive or emergency control information could be pre-determined for the insecure states and secure economic generation dispatch for the secure ones.

Further, a certain number of attributes would be computed, which would be proposed as input variables to formulate security criteria. In the preventive mode security assessment problem, these attributes would typically be *contingency-independent* pre-fault operating parameters, such as voltages, reactive power generation and compensation reserves, power flows, topology indicators. For the emergency state detection problem, we would rather use raw system measurements (e.g. voltage magnitudes, power flows, transformer ratios, breaker status) of the intermediate *just after disturbance* state. In contrast to the preventive mode attributes, the emergency state attributes would depend on the disturbance and on the short-term system modeling, in addition to the pre-fault operating state.

When designing the data base generation software, care must be taken so as to appropriately take into account various kind of uncertainties. For example, random noise terms should be added to the attribute values so as to model measurement or state estimation errors and delays. Further, static and dynamic power system model parameters are often uncertain (load distribution and sensitivity to voltage, external systems, parameter variations with temperature : :) and should thus be accordingly randomized.

Unsupervised learning for data pre-processing

In practical security problems, many different attributes often turn out to provide equivalent information, due to the very strong physical correlations among geographically close components of a power system. Thus, clustering methods may be used to define a small set of representative attributes from a larger number of elementary variables.

To fix ideas, let us consider the case of voltage magnitudes. Correlation coefficients among any pair of bus voltages may be easily computed on the basis of the data base statistical sample. They may then be used as similarity measures by a clustering algorithm searching for a reduced number of voltage “coherent” regions. For each region an equivalent (e.g. mean) voltage would be used as an attribute instead of individual bus voltages, and the computational burden of the subsequent supervised learning of security criteria would be reduced, while robustness and interpretability would be improved. For example, two-dimensional Kohonen feature maps may be exploited in order to visualize the



relationships among voltage regions and compare them easily with the geographic location of busbars in the power system.

In addition to the above “feature extraction” application, clustering techniques have also been proposed in a more conventional way, to identify groups of similar power system operating states. One possible purpose is to partition a very large data base into smaller subsets for which the security assessment problem could be easier to solve. Another interesting application would be to “condense” the full data base into a reduced number of representative prototypes, thereby decreasing the number of required security simulations and shortening the associated computation delays.

Supervised learning of security criteria

Given a data base composed of examples, for which security margins have been determined for several contingencies and a number of candidate attributes have been computed, supervised learning would proceed so as to derive appropriate security criteria. First of all however, the data base would be partitioned into disjoint learning and test samples. The learning sample will be used to build the synthetic security criteria, whereas the test set will be used to assess their reliability by comparing the security information predicted by them and the “real” one determined by simulation. In addition to the unseen test states generated automatically together with the learning states, a test sample representative of *actual* operating statistics should be collected from historical on-line records.

What can decision trees do ? We need first to define security classes by appropriate thresholds on the security margin. Then, the decision tree building includes (i) the automatic identification of the subset of attributes among the candidate ones relevant for the prediction of the security class (say ten to twenty among one or two hundred), and (ii) the definition of appropriate threshold values for these attributes so as to provide an approximate model of the voltage security region of the studied area of the power system. In addition to a global DT covering all disturbances simultaneously, single-contingency DTs may also be constructed to provide more specific information and additional insight. Further, various DTs may be constructed for various security margin threshold values, so as to discriminate between marginally secure and very secure situations. Depending upon whether normal pre-disturbance or just after disturbance attribute values are used, the DTs can be used either in a preventive or in an emergency wise approach.

If there are too many non-detections of insecure states, the threshold value used to define the secure class in terms of the security margin may be increased before rebuilding a tree. If there are too many false alarms, additional candidate attributes or learning states should be used.

What can neural networks add ? In addition to the simplified view on security, provided by the DTs in terms of a discrete model relating a small number of security classes and thresholds on attribute values, one is generally interested in providing a continuous security margin, at least in the neighborhood of the threshold values used to define security classes.

As we have mentioned, one of the strong points of the MLP is its nonlinear modeling capability. On the other hand, the decision tree identifies the attributes in strong correlation with the security class. Thus, in a hybrid approach we may use the latter attributes as input variables to a MLP model, while using a normalized security margin as output information.

In practice it may be necessary to proceed by trial and error to determine an appropriate number of hidden neurons and topology for the MLP structure. Once its structure and weights have been adapted on the basis of the learning states, the MLP provides a closed-form and differentiable security approximate, which may be used for fast margin prediction for any seen or unseen state and as well to compute margin sensitivities to attribute values.

Practical experiments reported below with various security problems have shown that this leads to richer and more reliable security assessment information.

What do distance based methods offer? With the previous two approaches, we have essentially compressed detailed information about individual simulation results into general, more or less global security characterizations. This allows us to provide the required physical understanding, thanks to the data analysis component of decision trees and attribute clustering techniques. In addition, the derived models may be used efficiently for on-line security analysis.



In this latter context, further information may be obtained via memory based reasoning exploiting appropriate distances to find the most similar pre-analyzed situations to the real-time state. Once identified, these may be used in multitudinous ways. For example, their distance to the current state would provide a measure of confidence of the security information provided by any model derived from the data base (DT and/or MLP). If the latter were too large, it would then be concluded that for the current state no reliable security information may be derived from the data base. If the nearest neighbors were on the contrary sufficiently close to the current state, then various kinds of detailed and specific security information may be extrapolated from these states to the current situation and shown to the operator, including detailed contingency analysis and preventive and/or emergency controls.

Overview of some real-life applications

Below we provide more specific information about feasibility studies of the automatic learning approach, made for some real practical power system security problems.

Transient stability

A first large-scale feasibility study was initiated in early 1990, for preventive transient stability assessment of an important generation plant within the large-scale EHV system of Electricite´ de France (EDF) [13].

A more recent study was carried out on the Hydro-Québec system which is illustrated in Fig. 5. Its normal operating condition is considered secure if it withstands any permanent single-phase to ground fault, followed by line tripping, fast re-closure and subsequent permanent tripping. It is notable that this system is mainly constrained by its transient stability limits, due to the very large power flows and long transmission distances.

More specifically, in our investigations we have considered only faults occurring within the James' Bay transmission corridor in the Western part of the system. With respect to such faults, the stability is mainly influenced by the power flows and topology within the same corridor. A set of transient stability limits have previously been developed, in a manual approach, where operation planning engineers have determined off-line, on the basis of carefully chosen simulation scenarios, a set of approximate limit tables relating the system topology and power flows to a Stable/Unstable classification. These limit tables have been implemented on the real-time computer of Hydro- Québec, via an ad hoc data base tool called LIMSEL, presently in use for operation. The purpose of our investigation was to evaluate the capability of the automatic learning approach to provide a more systematic and potentially more efficient methodology to derive these operating guidelines.

A data base, composed of 12,500 normal operating states was generated via random sampling and chained load flow computations; it comprises more than 300 different combinations of up to 6 line outages, and about 700 different combinations of reactive voltage support equipment in operation, and a wide variety of power flow distributions. The dashed lines in Fig. 5 show the variable topology part of the 735kV system. For each state, the corresponding classification Stable/Unstable was obtained from LIMSEL, running on the backup on-line computer, resulting in 3,939 stable states and 8,561 unstable ones, among which 393 are marginally and 8,168 fairly unstable.

To describe the operating states, and in order to characterize their stability, the following types of

Clustering and unsupervised learning

In contrast to supervised learning, where the objective is clearly defined in terms of modeling the underlying correlations between some input variables and some particular output variables, unsupervised learning methods are not oriented towards a particular prediction task. Rather, they try to identify existing underlying relationships among a set of objects characterized by a set of variables or among a set of variables used to characterize a set of objects.

Thus, one of the purposes of clustering is to identify homogeneous groups of similar objects, in order to represent a large set of objects by a small number of representative *prototypes*. Graphical, two-dimensional scatter plots may be used as a tool in order to analyze the data and identify clusters. Another application of the same techniques is to identify similarities (and redundancies) among the different attributes used to characterize objects. In the context of power



system security both applications may be useful as complementary data analysis and preprocessing tools.

Unsupervised learning algorithms have been proposed under the three umbrellas given above to classify classification methods, termed *cluster analysis* in the statistics literature, *conceptual clustering* in the machine learning community, and *self-organizing maps or vector quantization* in the neural net community [12].

Indicate attributes were computed: active power flows through important lines and cut-sets in the James' Bay corridor; total active power generated in the 4 La Grande (LG) power plants and various combinations; number of SVCs in operation within the six substations in the James' Bay corridor; logical indicators (in/out) for important lines. This set, composed of 67 candidate attributes was determined with the help of an expert in charge of transient stability studies at Hydro-Québec. From previous studies it was already known that the total power flow through the corridor would be an important attribute, together with the topological information and the total number of SVCs.

The tree partially represented in the right hand part of Fig. 5 was built on the basis of the first 10,000 states² of the data base and 87 candidate attributes, including in addition to the above 67 ones four linear combination attributes and some other combined ones. Fig. 5 shows its most important parts nearby the top-node. The notation used for a typical node is also represented at the top left hand side of the tree: each node is represented by a box, the upper part of which corresponds to the proportions of stable and unstable *learning* states relative to this node. Test nodes are identified by the label "Ti" or "STi", the latter corresponding to subtrees which have not been drawn on the picture. Terminal nodes are identified by a label "Li" for leafs and "Di" for deadends. A leaf is a terminal node with a sufficiently class pure learning subset (in the algorithm used this is expressed in terms of an *entropy* measure) whereas a deadend is a node which corresponds to a subtree pruned to avoid over-fitting. In addition to the label indicating the type of a node, the number of learning states of the node is indicated next to it. above which a state is unconditionally declared unstable for at least one line-fault in the corridor.

To evaluate its generalization capability, the tree was tested on the basis of an independent test set comprising the 2,500 states of the data base not used for its building, yielding an overall error rate of 4.3% (the proportion of erroneous classifications of test states of each subtree are depicted in the lower part of each node-box in Fig. 5). Out of the 1,622 fairly unstable states, only 30 are classified as stable yielding 1.85% "dangerous" errors. On the other hand, 23 marginally unstable states are classified stable, leading to small non-detection errors. There are also 52 false alarms, i.e. stable test states classified unstable by the tree.

To improve accuracy, the same data base was further exploited by building a multilayer perceptron (with a single hidden layer of 20 neurons) on the basis of the same 10,000 learning states, leading to a reduced test set error rate of 2.4%.

In terms of computational requirements we mention the following CPU times determined on a SUN Sparc10 workstation : about 1 week for the data base generation, 1 hour for the decision tree building and 1 second for testing; and 60 hours for the learning of the MLP weights and 10 seconds for testing.

Further investigations were made, concerning the data base decomposition into various topology classes for which simpler and more interpretable trees were obtained. These and other recent research results, e.g. concerning a nearest neighbor technique optimized using genetic algorithms, are described in [14].

Voltage security

A second rather extensive feasibility study was carried out for voltage security, on a test problem concerning the Brittany region of the EDF system. Both preventive security assessment and emergency state detection were considered [4, 15]. Figure 6 depicts in its left part the one-line diagram of the related part of the EDF system. Its subregions correspond to voltage coherent load areas, determined with respect to behavior of HV voltage magnitudes just after the loss of a generator in Plant No. 1. These regions were automatically determined in a preliminary study by non-supervised learning using a Kohonen feature map [16].

The independent variables used during the random sampling of the pre-disturbance states concerned the following: topology (single or double line or transformer outages); regional load level, unit commitment and generation dispatch;



reactive support by synchronous condensers and gas turbines. To account for uncertainties the following quantities were also randomized : secondary voltage control set-points; individual HV load distribution and power factors; MV shunt compensation; voltage sensitivities of the active and reactive load powers.

A total of 13,513 random variants were drawn to yield 5000 pre-disturbance states. (The remaining 8,513 variants led to power flow computation divergence or non-convergence.) For each state about 200 attributes were computed, corresponding to key variables such as topological indicators, important EHV power flows, 400kV voltages, numbers of units in operation in power plants, total load demand, reactive shunt compensation reserves in the study region, and reactive generation

All in all 26 different contingencies were considered in this broad study, corresponding to synchronous condenser, generator or line tripping and busbar faults. The electrical static and dynamic models, the voltage security criterion and the load power margin computation procedure used are described in [15]. The severity of a disturbance was determined by the difference between pre- and post-disturbance load power margins in the Brittany region. Thus, in addition to the pre-disturbance margin, the corresponding 26 post-disturbance margins were computed for each operating state, yielding a total number of 135,000 load power margin computations. Overall, the data base generation required about one month of CPU time on a SUN Sparc10 workstation.

Several tens of multilayer perceptron's and even more decision and/or regression trees were built, for different disturbances and both preventive security assessment and emergency state detection. In addition, various nearest neighbor classifiers were also tried out. For illustration, we will comment briefly on the regression tree depicted in the right part of Fig. 6, built to estimate the severity of the loss of Circuit No. 1 of an important 400kV line (see the one-line diagram in Fig. 6). Each node of the tree is represented by a box containing a graphical representation of the distribution of values of the contingency severity in the learning set at this node, together with its sample mean value and standard deviation, and the number of its learning states: at the top-node, $N = 2775$ corresponds to the total number of learning states used to build the tree.

Once the tree has been constructed, it may be used to estimate the contingency severity of an unknown state: to this end, we direct the state from the top-node to the appropriate successor according to its reactive reserve and further to a terminal node according to the status of Circuit 2. There, the severity is estimated by the mean severity of the corresponding learning states.

This very simple tree provides actually a very accurate estimate of the severity of the disturbance. Admittedly, it might be further improved by further developing some of its terminal nodes using other attributes carrying complementary information. Applying it to a representative independent test sample, the difference between this estimate and the "actual" pre-computed severity yields an overall mean error of -0.5MW and standard deviation of 43.6MW, which is indeed almost negligible if compared to the overall load level of the study region which varies between 5,000MW and 7,700MW.

Conclusions

In this paper we have attempted to survey state of the art and future potentials of *machine learning approaches for power system security assessment*.

We have described the high diversity of power system security problems so as to justify the combined use of machine learning and other statistical and neural network based automatic learning methods, in a tool box fashion. To provide insight into the possible complementary uses of these various methods, we have put the emphasis on illustrations and discussions, rather than on theoretical presentations. To render credible machine learning approaches to power system security, we have reported a small subset of results obtained with two different real-life problems.

One of the messages we would like to convey is that to make automatic learning methods really successful it is important to include the human expert in the process of deriving security information. For example, to guide the security studies it is necessary to exploit his prior expertise and then to allow him to criticize, assimilate and accept the new



information. The results must therefore be provided in a form compatible with his own way of thinking. In the general class of automatic learning approaches, machine learning is presently the only one able to meet this requirement; it is therefore a key element of the tool box.

Clearly, machine learning as well as other learning methods can produce interesting security information only when they exploit representative data bases. To obtain them, the initial investment is quite important for each new security problem, but the subsequent data base generations take full advantage of the previous ones. To further enhance the approach, powerful parallel simulation environments could be developed to enable a transparent allocation of simulations on virtual machines composed of the large numbers of elementary workstations available through local or wide area networks, and not fully exploited today.

After eight years of research, we deem that automatic learning methods are indeed able to provide interesting security information for various physical problems and practical contexts. Actually, in their philosophy they are quite similar to existing practices in power system security studies, where limits are derived from simulations, though in a manual fashion. But automatic learning approaches are more systematic, easier to handle and master, in short more reliable and powerful.

These possibilities open up new perspectives to power system engineers to respond to the challenge of planning and operating future power systems with an acceptable level of security, in spite of growing complexity and level of uncertainties (e.g. due to the de-regulation of transmission systems and faster technological changes) and increasing economic and environmental pressures.

References

- [1] **DyLiacco, T. E.** *Control of Power Systems via the Multi-Level Concept. PhD thesis, Sys. Res. Center, Case Western Reserve Univ., 1968. Rep. SRC-68-19.*
- [2] **Pao, Y. H., DyLiacco, T. E., and Bozma, I.** 'Acquiring a qualitative understanding of system behavior through AI inductive inference'. In *Procs. of the IFAC Symp. on Electric Energy Systems*, pp 35–41, 1985.
- [3] **Wehenkel, L. and Pavella, M.** 'Decision tree approach to power system security assessment'. *Int. J. of Elec. Power and Energy Syst. Vol 15 No 1*, pp 13–36, 1993.
- [4] **Wehenkel, L., Van Cutsem, T., Pavella, M., Jacquemart, Y., Heilbronn, B., and Pruvot, P.** 'Machine learning, neural networks and statistical pattern recognition for voltage security: a comparative study'. *Engineering Intelligent Systems for Electrical Engineering and Communications Vol 2 No 4*, pp 233–245, Dec. 1994.
- [5] **Fink, L. H. and Carlsen, K.** 'Operating under stress and strain'. *IEEE Spectrum Vol 2*, pp 48–53, Mar. 1978.
- [6] **Wehenkel, L. and Pavella, M.** 'Advances in decision trees applied to power system security assessment'. In *Proc. of APSCOM-93, IEE Int. conf. on advances in power system Control, Operation and Management (Invited)*, pp 47–53, Dec. 1993.
- [7] **Weiss, S.M. and Kulikowski, C.A.** *Computer systems that learn. Morgan Kaufmann, USA, 1991.*
- [8] **Quinlan, J. R.** *Learning efficient classification procedures and their application to chess endgames. In Michalski, R. S., Carbonell, J., and Mitchell, T., editors, Machine Learning: An artificial intelligence Approach. Chapter 15*, pp 463–482. Morgan Kaufman, 1983.
- [9] **Boyen, X., Wehenkel, L., and Pavella, M.** 'Fuzzy decision tree induction for power system security assessment'. *To appear in Procs. of SIPOWER '95, IFAC Symp. on Control of Power Plants and Power Systems, Mexico, Dec 1995.*
- [10] **Hertz, J., Krogh, A., and Palmer, R. G.** *Introduction to the theory of neural computation. Addison Wesley, 1991.*



- [11] **Duda, R. O. and Hart, P. E.** *Pattern classification and scene analysis.* John Wiley and Sons, 1973.
- [12] **Kohonen, T.** 'The self-organizing map'. *Proceedings of the IEEE* Vol 78 No 9, pp 1464–1480, Sept.1990.
- [13] **Wehenkel, L., Pavella, M., Euxibie, E., and Heilbronn, B.** 'Decision tree based transient stability method - a case study'. *IEEE Trans. on Power Syst.* Vol PWRS-9 No 1, pp 459–469, 1994.
- [14] **Wehenkel, L., Houben, I., Pavella, M., Riverin, L., and Versailles, G.** 'Automatic learning approaches for on-line transient stability preventive control of the Hydro-Québec system'. *To appear in Process. Of SIPOWER '95, IFAC Symp. on Control of Power Plants and Power Systems, Mexico, Dec1995.*
- [15] **Wehenkel, L.** 'Contingency severity assessment for voltage security using non-parametric regression techniques'. *Paper # 95 WM 162-8 PWRS presented at the IEEE PES Winter Meeting, to appear in IEEE Trans. on Power Syst., Jan. 1995.*



Fundamentals of Systems Ergonomics/Human Factors

Mr. Jitendra Kumar¹, Mr. Ravi Shankar²

^{1,2}Assistant Professor JBIT, Department of Mechanical Engineering

Table of Contents

I. Introduction

- Background and importance of systems ergonomics/human factors
- Purpose and scope of the research paper

II. Overview of Systems Ergonomics/Human Factors

- Definition of systems ergonomics/human factors
- History and development of the field
- Key concepts and principles

III. User-Centered Design

- Definition and importance of user-centered design
- Methods for involving users in the design process
- Examples of successful user-centered design

IV. Task Analysis

- Definition and importance of task analysis
- Methods for conducting task analysis
- Examples of task analysis in different industries

V. Human-Computer Interaction (HCI)

- Definition and importance of HCI
- Principles of effective user interface design
- Examples of effective HCI design in different technologies

VI. Workload Management

- Definition and importance of workload management
- Factors that influence workload
- Strategies for managing workload in different work environments

VII. Error Management

- Definition and importance of error management
- Types of errors and their causes
- Strategies for preventing and mitigating errors in systems and products

VIII. Human Reliability

- Definition and importance of human reliability
- Factors that influence human reliability
- Strategies for optimizing human performance and reducing errors

IX. Environmental Design

- Definition and importance of environmental design
- Factors that influence the environmental design
- Strategies for optimizing the physical environment for human performance and well-being

X. Conclusion



- Summary of key concepts and principles
- Implications for future research and practice
- Final thoughts and recommendations

XI. References.

I – INTRODUCTION

Systems Ergonomics/Human Factors is a field that encompasses a wide range of disciplines, including psychology, engineering, industrial design, and occupational health and safety. It is concerned with designing systems and products that are compatible with the capabilities and limitations of humans, with the goal of optimizing performance, safety, and well-being. The fundamentals of systems ergonomics/human factors involve understanding the various factors that influence human performance and well-being, such as cognitive and physical abilities, perception, attention, and motivation. By taking these factors into consideration, designers and engineers can create systems and products that are intuitive, easy to use, and minimize the risk of errors and accidents. This research paper will provide an overview of the key concepts and principles of systems ergonomics/human factors, including user-centered design, task analysis, human-computer interaction, workload management, error management, human reliability, and environmental design. It will also explore the history and development of the field and its importance in various industries, such as healthcare, aviation, and manufacturing. Ultimately, this paper aims to highlight the essential role that systems ergonomics/human factors play in the design and development of safe and effective systems and products and to provide a foundation for further exploration and research in this field.

II - OVERVIEW OF SYSTEMS ERGONOMICS/HUMAN FACTORS

Definition of Systems Ergonomics/Human Factors: Systems Ergonomics/Human Factors is an interdisciplinary field that aims to optimize the relationship between humans and their environment, including workspaces, equipment, and technology. It involves the study of human abilities and limitations and the design, development, and evaluation of systems and products that are compatible with human capabilities and limitations.

History and Development of the Field: The origins of Systems Ergonomics/Human Factors can be traced back to World War II, when military psychologists and engineers collaborated to improve the safety and efficiency of military systems. After the war, this collaboration continued in the aviation and automotive industries, and the field of ergonomics was born.

Over time, the field evolved to include a broader range of disciplines and applications, including healthcare, technology, and product design. Today, Systems Ergonomics/Human Factors is a critical aspect of many industries, as the safety and well-being of workers and consumers depend on the careful consideration of human factors in the design and development of systems and products.

Key Concepts and Principles: Systems Ergonomics/Human Factors is based on several key concepts and principles, including:

- **User-Centered Design:** This involves designing systems and products that are intuitive, easy to use, and meet the needs and preferences of users.
- **Task Analysis:** This involves analyzing the tasks that users perform and identifying the cognitive and physical demands of those tasks, to ensure that systems and products are compatible with human capabilities and limitations.
- **Human-Computer Interaction (HCI):** This involves designing user interfaces that are efficient, effective, and user-friendly, to minimize errors and enhance productivity.
- **Workload Management:** This involves managing the demands placed on users to ensure that they can perform their tasks safely and effectively, without becoming overwhelmed or fatigued.
- **Error Management:** This involves designing systems and products that minimize the risk of errors and accidents, and developing strategies to prevent and mitigate errors when they do occur.



- **Human Reliability:** This involves optimizing human performance and reducing errors by improving training, communication, and decision-making.
- **Environmental Design:** This involves designing workspaces and equipment that are comfortable, safe, and promote well-being.

These concepts and principles are essential to the design and development of safe and effective systems and products and are the foundation of Systems Ergonomics/Human Factors.

III- USER-CENTERED DESIGN

User-Centered Design is an approach to design that places the needs, preferences, and abilities of users at the centre of the design process. The goal of user-centered design is to create products and systems that are intuitive, easy to use, and meet the needs of users, ultimately leading to increased satisfaction, productivity, and safety.

Importance of User-Centered Design: User-Centered Design is essential because it recognizes that the end-users are the ultimate judges of a product's success or failure. By involving users in the design process, designers can gain insights into how users interact with products and systems and can design with these insights in mind. This approach helps to create products and systems that are more efficient, effective, and user-friendly, resulting in increased productivity, safety, and satisfaction.

Methods for Involving Users in the Design Process:

There are several methods for involving users in the design process, including:

User Research: This involves conducting research with users to understand their needs, preferences, and behaviors.

Surveys and Interviews: These methods involve gathering feedback from users about their experiences with existing products and systems, as well as their needs and preferences for future products and systems.

Usability Testing: This involves testing prototypes or early versions of products with users to identify usability issues and gather feedback for improvement.

Participatory Design: This involves involving users in the design process, allowing them to provide input and feedback throughout the design process.

Examples of Successful User-Centered Design:

One example of successful user-centered design is the iPhone, which was designed with a focus on simplicity, ease of use, and intuitive interfaces. Apple conducted extensive user research and usability testing to identify user needs and preferences and incorporated this feedback into the design of the iPhone.

IV. Task Analysis in systems ergonomics/human factors:

Definition and Importance of Task Analysis: Task analysis is the process of identifying and breaking down tasks performed by individuals or groups to understand how they interact with the system or environment. It involves examining how people perform tasks, identifying the specific actions involved, and the cognitive processes required to complete the task. This information is then used to design systems, tools, and processes that optimize human performance and reduce the risk of errors or accidents. Task analysis is a critical tool in systems ergonomics/human factors because it provides a systematic approach to identifying and understanding the requirements and limitations of human performance.

Methods for Conducting Task Analysis: There are various methods for conducting task analysis, including:

1. **Observation:** Observing people performing tasks in real-world settings and documenting the actions and cognitive processes involved.
2. **Interviews:** Conduct structured or unstructured interviews with subject matter experts or individuals who perform the tasks to understand their thought processes and decision-making.
3. **Questionnaires:** Administer questionnaires to gather data on the frequency and duration of specific tasks, as well as the difficulty and importance of each task.
4. **Cognitive task analysis:** A set of methods designed to capture the cognitive processes involved in completing a task. It involves techniques such as verbal protocol analysis, critical decision method, and knowledge audit.

Examples of Task Analysis in Different Industries: Task analysis is used in various industries, including:

1. **Healthcare:** Task analysis is used in healthcare to optimize patient safety and clinical workflows. For example, task analysis has been used to develop electronic health records systems that are user-friendly and support efficient clinical decision-making.



2. **Manufacturing:** Task analysis is used in manufacturing to improve production processes, reduce errors, and improve safety. For example, task analysis has been used to design assembly line workstations that optimize worker performance and minimize injury risk.
3. **Aviation:** Task analysis is used in aviation to optimize cockpit design, pilot training, and air traffic control procedures. For example, task analysis has been used to design cockpit displays that support pilot situational awareness and decision-making.
4. **Military:** Task analysis is used in the military to optimize mission planning and execution, as well as equipment design. For example, task analysis has been used to design soldier gear that optimizes performance and reduces injury risk.

V-HUMAN-COMPUTER INTERACTION (HCI)

Definition and Importance of HCI: Human-Computer Interaction (HCI) is the study of how people interact with computer systems and how computer systems can be designed to be more user-friendly and effective. It is a multidisciplinary field that draws upon knowledge and techniques from psychology, computer science, design, and other fields to improve the design and usability of computer systems.

The importance of HCI lies in the fact that it directly impacts the user experience, which in turn affects the adoption and success of the system. A system that is poorly designed and difficult to use can lead to frustration, errors, and decreased productivity, while a well-designed system can increase efficiency, productivity, and user satisfaction.

Principles of Effective User Interface Design: Effective user interface design is essential for creating user-friendly and intuitive computer systems. Some key principles of effective UI design are:

1. **Visibility:** The system should provide users with clear and visible cues about its functionality and how to use it. Users should be able to easily see and understand the different elements of the interface.
2. **Consistency:** The system should be consistent in its layout, design, and behavior. This consistency makes it easier for users to understand and predict how the system will respond.
3. **Feedback:** The system should provide feedback to users about their actions and the status of the system. This feedback helps users to understand what is happening and to make informed decisions.
4. **Flexibility:** The system should be flexible enough to accommodate different users, tasks, and contexts. It should provide different options and settings to allow users to customize their experience.
5. **Simplicity:** The system should be simple and easy to use. It should not overwhelm users with unnecessary complexity or clutter.

VI- WORKLOAD MANAGEMENT

Definition and Importance of Workload Management:

Workload management is the process of monitoring and regulating the amount and complexity of tasks assigned to a worker, with the goal of maintaining a balance between their available resources and the demands of the job. The aim of workload management is to prevent individuals from experiencing excessive physical, cognitive, or emotional demands, which can lead to stress, fatigue, errors, accidents, and reduced performance. Workload management is a critical aspect of systems ergonomics/human factors, as it aims to optimize the match between human abilities and job demands, thereby enhancing worker well-being, safety, and productivity.

Factors that Influence Workload:

The workload is influenced by a wide range of factors, including:

1. **Task Characteristics:** The complexity, novelty, duration, and frequency of tasks can affect workload. Tasks that require high levels of attention, memory, decision-making, or physical effort can increase workload.
2. **Environmental Factors:** The physical and social environment in which the work is performed can influence workload. Noise, lighting, temperature, and other factors can affect worker comfort and performance.
3. **Individual Factors:** The worker's age, health, skill level, motivation, and personality can affect workload. Different individuals may perceive and respond to the same workload differently.
4. **Organizational Factors:** The culture, policies, and resources of the organization can affect workload. Poor communication, lack of support, and inadequate training can increase workload.



Strategies for Managing Workload in Different Work Environments:

1. **Industrial Environments:** In industrial settings, workload management can be achieved by optimizing task design, reducing physical demands through automation, providing rest breaks, rotating job tasks, and training workers to use equipment and techniques that reduce physical strain.
2. **Healthcare Environments:** In healthcare settings, workload management can be achieved by reducing administrative tasks, implementing electronic health records, optimizing patient flow, providing social support, and offering resources for stress management and self-care.
3. **Office Environments:** In office settings, workload management can be achieved by providing ergonomic workstations, reducing interruptions, setting realistic deadlines, delegating tasks, and offering opportunities for skill development and career growth.
4. **Transportation Environments:** In transportation settings, workload management can be achieved by optimizing routes, scheduling rest breaks, implementing automation, providing social support, and monitoring driver fatigue and alertness.

Overall, effective workload management is crucial for maintaining worker well-being and performance and can be achieved by understanding the factors that influence workload and implementing appropriate strategies to manage workload in different work environments.

VII- RROR MANAGEMENT

Definition and Importance of Error Management:

Error management refers to the processes and strategies used to prevent, detect, and mitigate errors in systems and products. The goal of error management is to minimize the frequency and impact of errors on human performance, safety, and productivity. Effective error management is critical for systems ergonomics/human factors, as it can reduce the risk of accidents, improve system reliability, and enhance user satisfaction.

Types of Errors and Their Causes:

There are several types of errors that can occur in systems and products, including:

1. **Slip errors:** These errors occur when an intended action is mistakenly replaced by an unintended action due to attentional lapses, distraction, or automation bias.
2. **Mistake errors:** These errors occur when an incorrect decision is made due to inadequate or incorrect information, knowledge, or experience.
3. **Skill-based errors:** These errors occur when an action is incorrectly performed due to inadequate or incorrect motor skills, perception, or memory.

The causes of errors can be attributed to various factors, including:

1. **Individual factors:** These include factors such as fatigue, stress, lack of knowledge or experience, or cognitive overload.
2. **Organizational factors:** These include factors such as poor communication, inadequate training or supervision, or inadequate resources.
3. **Environmental factors:** These include factors such as poor lighting, noise, or distractions.

Strategies for Preventing and Mitigating Errors in Systems and Products:

1. **Design for Error:** This involves designing systems and products with the aim of reducing the likelihood of errors occurring. Examples include designing user interfaces that are easy to use, providing clear instructions, and minimizing cognitive load.
2. **Error Detection and Correction:** This involves implementing systems and processes that can detect errors and provide feedback to users to correct them. Examples include using error messages or alarms, providing visual cues, or providing user training.
3. **Risk Assessment and Management:** This involves identifying potential sources of errors and assessing the likelihood and impact of their occurrence. Examples include performing hazard analysis, conducting safety audits, and implementing risk mitigation strategies.
4. **Human Factors Training:** This involves providing training to users on human factors principles, such as situational awareness, communication, and decision-making skills. This can improve user performance and reduce the likelihood of errors occurring.



Overall, effective error management is critical for improving the safety, reliability, and usability of systems and products. It involves a combination of strategies aimed at preventing, detecting, and mitigating errors, as well as promoting a safety culture that values error reporting and learning.

VIII - HUMAN RELIABILITY

Definition and Importance of Human Reliability:

Human reliability refers to the ability of individuals to perform tasks effectively and consistently without making errors. In systems ergonomics/human factors, human reliability is an important concept that refers to the extent to which human performance contributes to system safety, reliability, and productivity. Human reliability is critical for industries such as aviation, healthcare, and nuclear power, where errors can have severe consequences.

Factors that Influence Human Reliability:

Human reliability is influenced by a variety of factors, including:

1. **Individual Factors:** These include factors such as age, health, fatigue, stress, motivation, personality, and training.
2. **Task Factors:** These include factors such as task complexity, task demands, task duration, and task frequency.
3. **Environmental Factors:** These include factors such as lighting, noise, temperature, humidity, and distractions.
4. **Organizational Factors:** These include factors such as culture, communication, supervision, workload, and resources.

Strategies for Optimizing Human Performance and Reducing Errors:

There are several strategies that can be used to optimize human performance and reduce errors in systems and products, including:

1. **Design for Human Factors:** This involves designing systems and products with human factors principles in mind, such as user-centered design, easy-to-use interfaces, and reducing cognitive load.
2. **Training and Education:** This involves providing adequate training and education to individuals to improve their skills, knowledge, and awareness of human factors principles.
3. **Task Allocation and Scheduling:** This involves allocating tasks and scheduling work in a way that considers the individual's capabilities, workload, and resources.
4. **Performance Feedback and Monitoring:** This involves providing performance feedback and monitoring to individuals to improve their awareness of their performance, identify errors, and provide opportunities for improvement.
5. **Safety Culture:** This involves creating a safety culture that values error reporting and learning, encourages communication, and promotes a positive work environment.
6. **Automation and Technology:** This involves implementing automation and technology to reduce the risk of errors, such as using warning systems, checklists, and automation tools.

Overall, optimizing human performance and reducing errors are critical for improving the safety, reliability, and productivity of systems and products. By considering human factors principles and implementing appropriate strategies, it is possible to enhance human reliability and reduce the risk of errors.

IX- ENVIRONMENTAL DESIGN

Definition and Importance of Environmental Design:

Environmental design in systems ergonomics/human factors refers to the process of designing physical environments, such as buildings, workspaces, and public spaces, with the aim of promoting human performance, well-being, and satisfaction. Environmental design takes into account human factors principles, such as ergonomics, anthropometry, and aesthetics, to create environments that are safe, comfortable, and efficient.

Factors that Influence Environmental Design:

Environmental design is influenced by several factors, including:

1. **Human Factors:** This includes factors such as human anatomy, physiology, and psychology, as well as considerations of human performance, comfort, and safety.



2. Environmental Factors: This includes factors such as lighting, temperature, humidity, noise, and air quality.
3. Architectural Factors: This includes factors such as building layout, materials, and construction techniques.
4. Cultural Factors: This includes factors such as social norms, values, and aesthetics.

Strategies for Optimizing the Physical Environment for Human Performance and Well-being:

There are several strategies that can be used to optimize the physical environment for human performance and well-being, including:

1. Lighting: Providing adequate lighting that is appropriate for the task at hand can improve visibility, reduce eye strain, and enhance mood.
2. Temperature and Humidity: Maintaining appropriate temperature and humidity levels can improve comfort, reduce fatigue, and enhance productivity.
3. Noise Control: Reducing noise levels through sound insulation, sound absorption, and strategic layout can reduce stress, improve concentration, and enhance communication.
4. Air Quality: Maintaining appropriate air quality through ventilation, air purification, and reducing sources of indoor pollutants can improve health, reduce absenteeism, and enhance productivity.
5. Ergonomics: Designing workstations, furniture, and equipment that are ergonomic can reduce the risk of musculoskeletal disorders, enhance comfort, and improve productivity.
6. Aesthetics: Creating visually appealing and stimulating environments that reflect cultural values can enhance mood, reduce stress, and improve well-being.

Overall, environmental design plays a crucial role in promoting human performance, well-being, and satisfaction. By considering human factors principles and implementing appropriate strategies, it is possible to create physical environments that are safe, comfortable, and efficient.

X-CONCLUSION

Summary of Key Concepts and Principles:

Systems ergonomics/human factors is a multidisciplinary field that involves the study of human performance and behavior in relation to systems and products. The key concepts and principles include:

1. Human Factors: Understanding human anatomy, physiology, psychology, and behavior, and their interaction with systems and products.
2. System Design: Designing systems and products that are safe, efficient, and easy to use, and that take into account human factors principles.
3. Error Management: Identifying and mitigating errors in systems and products to enhance safety and reliability.
4. Human Reliability: Optimizing human performance and reducing errors through appropriate training, task allocation, feedback, and safety culture.
5. Environmental Design: Designing physical environments that promote human performance, well-being, and satisfaction.

Implications for Future Research and Practice:

The field of systems ergonomics/human factors has significant implications for future research and practice. Some of these implications include:

1. The need for further research to better understand the interaction between humans and technology, and to develop new methods and tools for designing and evaluating systems and products.
2. The need for increased attention to the social and organizational factors that influence human performance and behavior, such as culture, communication, and teamwork.
3. The need for greater collaboration between researchers, designers, engineers, and end-users to ensure that systems and products are designed with human factors principles in mind.
4. The need for increased awareness and training among practitioners and decision-makers in industries that rely heavily on human performance, such as aviation, healthcare, and nuclear power.

Final Thoughts and Recommendations:

In conclusion, systems ergonomics/human factors are a critical field that has significant implications for the safety, reliability, and productivity of systems and products. By considering human factors principles and implementing



appropriate strategies, it is possible to enhance human performance, reduce errors, and promote well-being. Some final thoughts and recommendations include:

1. Encouraging greater collaboration between practitioners, researchers, and end-users to ensure that systems and products are designed with human factors principles in mind.
2. Promoting the development and use of new methods and tools for designing and evaluating systems and products that take into account human factors principles.
3. Increasing awareness and training among practitioners and decision-makers in industries that rely heavily on human performance, such as aviation, healthcare, and nuclear power.
4. Encouraging the adoption of a safety culture that values error reporting and learning, encourages communication, and promotes a positive work environment.

Overall, the field of systems ergonomics/human factors has the potential to make significant contributions to the safety, reliability, and productivity of systems and products. By continuing to advance research and practice in this field, we can create systems and products that are better designed to meet the needs and capabilities of human users.

REFERENCES

- [1] *Wilson, J. R., & Corlett, E. N. (Eds.). (2005). Evaluation of human work: Principles and practice. CRC press.*
- [2] *Wickens, C. D., Hollands, J. G., Banbury, S., & Parasuraman, R. (2015). Engineering psychology and human performance. Psychology Press.*
- [3] *Hancock, P. A., & Szalma, J. L. (2008). Performance under stress. Aldershot, England: Ashgate.*
- [4] *Carayon, P. (2006). Human factors in patient safety as an innovation. Applied ergonomics, 37(4), 377-382.*
- [5] *Lawton, B., & Parker, J. (Eds.). (2016). Human factors in aviation. Routledge.*
- [6] *Karwowski, W., & Salvendy, G. (Eds.). (2012). Introduction to ergonomics. CRC Press.*
- [7] *Reason, J. (1990). Human error. Cambridge University Press.*



A Review: Microwave Sintering Of Advanced Composite Material

Ravi Shankar¹, Ankit², Jitendra Kumar³

^{1,2,3}Assistant Professor JBIT, Department of Mechanical Engineering

Abstract -Microwave sintering of green compacts during the powder metallurgy process is quickly becoming recognized as a cutting-edge technique with numerous benefits over traditional sintering. This review article gives a mathematical equation that summarizes the dynamics of stable neck-growth and the theory of neck creation and growth related to diffusion mechanisms during sintering for pure metal powder. To understand the possible benefits of microwave sintering over traditional sintering for superior mechanical properties in the components generated by powder metallurgy method, the effect of microwave sintering on various pure metal powders has been described.

1- INTRODUCTION

Microwaves have been used to process a wide range of materials, including ceramics, polymers, and composites, beginning with the heating of food. Although it is now utilized for sintering, joining, and coating/cladding of metallic materials, the application of microwaves for metallic material processing is a tough area of research due to the reflection of electromagnetic waves by most metals under normal conditions. Roy et al. (1999); Chillar et al. (2008); Mondal et al. (2009) and Rodiger et al. (1998) published some limited research in the domain of processing metallic materials in the form of sintering under specific conditions. Furthermore, brazing of specific metals under particular circumstances was documented [Brametz et al., 2000; Budinger, 2008]. There have been reports of the joining of bulk metallic materials in various forms in a home microwave system [Siores et al., 1995; Sharma et al., 2009]. Nonetheless, it has been documented that metallic and nonmetallic powders can be coated or clothed on metallic substrates [Sharma et al., 2010]. The processing of metal powders for a variety of products and applications has led to the development of finer microstructures and near theoretical densities, which calls for new and improved methods, high-integrity materials, and cutting-edge technology. Hence, microwave processing can satisfy these needs by giving powder metal products improved microstructures and characteristics [Agrawal, 2006]. In the earliest studies of microwave interaction with metallic particles, the heating rates of during the densification mechanisms of microwave sintering in case of ceramic powders [Rahaman, 2003]. It is reported that copper steel (MPIF FC-0208 composition) and nickel steel powder (FN-0208) sintered by microwave technique have exhibited higher sintered density, better hardness and flexural strength than the conventionally sintered samples [Anklekar et al., 2005]. It has been found in literature that microwaves may be effectively used in sintering of pure metals than conventional sintering. This paper summarizes the theoretical and mathematical aspect of neck growth mechanism of microwave sintering of pure metals. The behavior of aluminum, tungsten and copper powders has been discussed when exposed to microwave.

II- MECHANISM OF MICROWAVE SINTERING OF PURE METAL POWDER



The synchrotron radiation X-ray computed tomography technique was introduced for the in-situ investigation of microstructure evolution of aluminum powder and kinetics mechanisms of microwave sintering was carried out and compared with conventional sintering. The investigations of sintering neck growth kinetic mechanisms clearly indicate that in the early stage, the surface diffusion for the conventional sintering and the grain-boundary with volume diffusion for the microwave sintering was dominant. In the next stage, oxidation on grains surface reduce or nearly stop the neck growth in the conventional sintering but the microwave sintering was influenced slightly because of the non-thermal effects such as the micro-focusing, interfacial polarization etc. The sintering with microwave has two types of effects: one similar to conventional and other different from it. In the similar effect, the sintering necks form and grow. In the different effect, after a short sintering time the contact breaks off because of the tensile and pressure force from other particles and the large initial differences in surface curvature of particles removed, so the rough surface becomes smooth in a short time [Kuczynski, 1949]. The two sphere model was developed for the powder system which consists of two equalized spheres with two slightly different geometries according to different possible particle situations, depending on whether the mechanisms are densifying or non-densifying [Demirskyi et al., 2010]. This model for the densifying mechanisms interprets the spheres (i.e. shrinkage) as well as neck growth. The neck formed between particles (of radius a) is assumed to be circular with a radius of x . The assumption for end of transition of particles is that the radius of the neck between the particles must reach a value of 0.4–0.5 of the particle radius [Rahaman, 2003]. However, the basic assumption in the models of a single dominant mass transport mechanism is not valid for most powder systems.

III- APPLICATION OF MICROWAVE FOR SINTERING OF METAL POWDERS

The sintering of pure metal powder by microwave was reported in literature [Demirskyi et al., 2010; Prabhu et al., 2009; Mondal et al., 2009; and Ghosh et al., 2011]. The pure metal powders were sintered in different situations and effects of parameters on mechanical properties were reported.

3.1 Tungsten Powder

The study of microwave sintering of pure tungsten powder of as-received grade and tungsten powder activated by high-energy milling (HEM) was carried out for sinterability comparison and analysis for process optimization when both the powder compacts are sintered under identical conditions [Prabhu et al., 2009]. Densification in sintered compact made of as received powder is around 85% and activated powder around 93% of theoretical density (19.3 g/cm³ for tungsten). High-energy milling has reduced the particle size, increased surface area and thereby a higher energy state of the powder due to significant strain of the particles from high impact forces during milling which facilitates atomic mobility during the sintering process resulting in rapid densification. The unetched microwave sintered (at 2073 K with 1 hour soaking) samples reveal that the porosity is higher in as-received powder as compared to activated powder. In etched condition, the sintered sample (with 93% density, at 2073 K with 1 hour soaking, Etched with 60% H₂O₂ solution) of activated tungsten reveals considerable sintering with the presence of grain boundaries.

3.2 Copper Powder

The investigation of the neck growth kinetics during microwave sintering of freepacked copper powder was carried out by application of the classical sphere-to-sphere approach which shows similarities between microwave and conventional sintering processes for long soaking times [Demirskyi et al., 2010]. Surface diffusion was the predominant diffusion mechanism during microwave sintering at other cases for low temperatures. At higher sintering temperatures, volume diffusion is the main sintering mechanism. The study of thermal profile of copper metal powder was done when the material is exposed to 2.45 GHz microwave radiation in a multimode microwave furnace [Mondal et al., 2009]. The temperature variation with time of exposure of the copper powder compacts when sintered in multimode microwave furnace depends upon the particle size and initial porosity for a specific particle size of Cu powder while keeping the power setting and total exposure time constant. As particle size increases the heating rate decreases and after certain time heating rate becomes constant at a particular power setting.

3.3 Aluminum Powder



By examining the sintered powder, the microwave sintering of aluminium was investigated. After 45 minutes of microwave exposure to commercial aluminium powder. The analysis of the microwave-treated aluminium powder proved that Al—Al₂O₃ had formed. After 45 minutes of heating the Al powder in a microwave, a temperature of 1000–10°C was recorded. Al phase was only found in the untreated Al powder, whereas Al and -Al₂O₃ phases were found in the Al powder that had undergone microwave treatment. Al—Al₂O₃ is produced as a result of the oxidation of Al particles, which absorb microwave energy and heat the surrounding atmosphere. So, it is reasonable to suppose that the heating of the finely divided Al metal powder was caused by some sort of energy loss mechanisms.

IV- CONCLUSIONS

Application of microwaves for sintering of the pure metal powder in powder metallurgy process has been emerged as a potential process. The microwave sintering has significant advantages over conventional sintering because of different diffusion mechanism involved in it. The following facts of microwave sintering can be summarized as:

1. The diffusion mechanisms in conventional and microwave sintering are quite different because of non thermal effects of microwave.
2. The smoother surface of powder compact is developed in short time by microwave sintering than conventional sintering.
3. The log (x/a) and log (t) have a linear relationship with a slope equals to 1/n where values of n different for conventional and microwave sintering which interprets existence of the different diffusion mechanisms.
4. The mechanical properties of microwave sintered compacted metal powder can be improved by pre working on metal powder as in the case of tungsten powder.
5. During microwave sintering, at lower temperatures surface diffusion and at higher temperatures volume diffusion are dominant diffusion mechanisms as in the case of pure copper powder.
6. Thermal profile during microwave sintering in multimode microwave furnace depends upon particle size and porosity present in compacted powder metal.
7. The effect of oxidation on sintering of metal powder by microwave is less effective phenomenon in comparison to conventional sintering

REFERENCES

- [1] A Birnboim, T Olorunyolemi and Y Carmel (2005), *J. Am. Ceram. Soc.*, 84, pp. 1315.
- [2] A G Whittaker and D M Mingos (1995), *Microwave-assisted solid-state reactions involving metal powders*, *J. Chem. Soc. Dalton Trans*, 12, pp. 2073- 2079.
- [3] A K Sharma, M S Srinath and Pradeep Kumar (2009), *Microwave joining of metallic materials*, *Indian Patent*, Application no. 1994/Del/2009.
- [4] A K Sharma and D Gupta (2010), *A method of cladding/coating of metallic and nonmetallic powders on metallic substrates by microwave irradiation*, *Indian patent*, Application no. 527/Del/2010.
- [5] A Mondal, D Agrawal and A Upadhyaya (2009), *Microwave heating of pure copper powder with varying particle size and porosity*, *J Microw Power Electromagn Energy*, 43, 1, pp. 5–10.
- [6] B Vaidhyanathan and K J Rao(1997), *Microwave Assisted Synthesis of Technologically Important Transition Metal Silicides*, *J. Mater. Res.*, 12, pp. 3225-3229.
- [7] D Agrawal (2006), *Microwave sintering, brazing and melting of metallic materials*, *International Symposium Advanced processing of metals and materials*, volume 4.
- [8] D Demirskyi, D Agrawal and A Ragulya (2010), *Neck growth kinetics during microwave sintering of copper*, *ScriptaMaterialia*, 62, pp. 552–555.
- [9] D E Budinger (2008), *Microwave brazing process*, *US Patent*, p. 228119.
- [10] E Siores and D Rego (1995), *Microwave applications in materials joining*, *J Mater Process Technol*, 48, pp. 619–625.
- [11] G C Kuczynski (1949), *Trans AmerInst Min Met Eng*, 185, pp. 169–178.
- [12] G Prabhu, A Chakraborty and B Sarma (2009), *Microwave sintering of tungsten*, *Int. Journal of Refractory Metals & Hard Materials*, 27, pp. 545– 548.



- [13] *G Sethi, A Upadhyaya and D Agrawal (2003), Microwave and Conventional Sintering of Pre-mixed and Prealloyed Cu-12Sn Bronze, Sci of Sintering, 35, pp. 49.*
- [14] *G Veltl, F Petzold and P APueschner (2004), Effect of microwaves on sintering process, Powder Metallurgy, World Congress, pp. 107–112.*
- [15] *H Hao, L Xu, Y Huang, X Zhang and Z Xie (2009), Kinetics Mechanism of Microwave sintering in ceramic materials, Sci. China Ser. E: Technol. Sci., 52, pp. 2727-2730.*
- [16] *H Sheinberg, T Meek and R Blake (1990), U.S. Patent No. 4,942,278.*



A Review on Evaluation of the Effectiveness of Teaching and Learning of Thermodynamics

Jai Prakash Singh Misarwan¹, Punit Kumar²

¹Assistant Prof. JBIT, Dehradun, ²HOD & Assoc. Prof. JBIT, Dehradun

Abstract

Thermodynamics is a subject that deals with energy and is one of the most advanced tools for understanding our physical universe. As can be seen from the literature, engineering students around the world have difficulty learning thermodynamics. There are various studies that report efforts to overcome the deficiencies and suggestions for teaching approaches to improve student learning, such as blended learning approach, active learning techniques, computer-assisted instruction, virtual laboratory - a web-based learning tool for students on the thermodynamic concept related to multistage compressors and turbines, TESTTM software in design projects and laboratory, etc. In this paper, the different approaches to help students learn thermodynamics are investigated and analysed. The criteria for the analysis are the characteristics of the learning system, the effectiveness based on student performance, the skills developed with the learning system, and student feedback.

1. Introduction

Thermodynamics is related to the physical universe and plays an importance role in our lives. It is a fundamental course and has been an essential part of the global engineering curricula [1-2]. Engineers use thermodynamics principles in their study and design of a wide variety of energy systems, such as jet engines and rockets, refrigeration systems, air conditioning systems, chemical processes, automobiles, and power plants. Engineering students facing difficulties in learning thermodynamics occur globally as stated by many researchers. In order to enhance the teaching and learning of thermodynamics, the approach to teaching thermodynamics has progressed from the traditional method to a more sophisticated method such as using computer technology and multimedia. Learning is a process of acquiring and synthesizing ideas and concepts. The process not only involves obtaining information but also full participation by the learner (student-centered learning) [17]. According to Moron-Garcia [18], the use of web or internet based technology can facilitate the creation of student-centered learning environment. Student-centered learning and learning environments designed with reference to constructivist theories of learning will produce in students the critical and cognitive skills that higher education aims to develop [18, 19]. This paper outlines the problems faced by students learning thermodynamics as well as reviews and analyses the different approaches in supporting students to learn and understand thermodynamics. The criteria for analysis are the characteristics of the methods of enhancement used; their effectiveness based on students' performance, the skill developed using the methods, and comments by students.

2. Problems Faced by Students Learning Thermodynamics

Many students have difficulties in learning thermodynamics for decades and quite a number of researchers have written on the issues. A quote by Arnold Somerfield [3] on the learning of thermodynamics:



“Thermodynamics is a funny subject. The first time you go through it, you don’t understand it at all. The second time you go through it, you think you understand it, except for one or two small points. The third time you go through it, you know you don’t understand it, but by the time you are so used to it, it doesn’t bother you anymore.”

The quote shows that thermodynamics is difficult to understand, even after going through the subject several times. This view is supported by Hassan and Mat [1] and Patron [4] that even after instruction; students retain significant misconception about thermodynamics principles. According to Patron [4], Junglas [5], Anderson et al [6], Meltzer [7], Cotignola et al [8], many students face difficulties in understanding basic concepts in thermodynamics. They have misunderstanding or misconceptions about terms such as work, heat, internal energy, enthalpy, entropy, first law of thermodynamics and their use for concrete applications. In teaching practices, Liu [9] found that most students were confused about how to properly determine the state of pure substances. Abu-Mulaweh [2], Patron [4], and Junglas [5] stated that there was a perception among engineering college students that thermodynamic is an impossibly difficult and most hated subject. This was reflected in poor final examination results of the students. The finding is supported by Bullen and Russell [10] that students at many UK universities tend to underperform in subjects such as thermodynamics. Baher [11] stated that both the learning and the teaching of thermodynamics were no easy tasks.

Students also face obstacles in mapping abstract, theoretical understanding of thermodynamic principles on to plant operation [12]. Kelly [12], found that visiting the real power plant did not help the students’ understanding because the huge size of the plant makes it hard to conceptualize how the different cycles and components work together, and also by design some components of the plant were difficult to view. According to Huang and Gramoll [13], and Cox et al [14], topics in thermodynamics are abstract and difficult to visualize. Furthermore, with traditional teacher-centered educational approach engineering students sometimes learn theories that they cannot transfer to real situations, or have experiences that they cannot explain with the knowledge they have already obtained. Forbus et al [15] stressed that students lack intuition and treat thermodynamics problems as abstractions divorced from practical application. Students also face difficulties in retention of knowledge when traditional teaching method is used [1, 6, 13, 16]. According to Chaturvedi et al [16], students’ learning through traditional approach is not effective in the twenty-first century. Students also have trouble in solving thermodynamic problems. Studies by Liu [9] indicated that some students cannot properly build an image of the problem and do not know how to start, therefore they struggle everywhere in solving the problem. Such common pitfalls associated with problem solving can result in difficulties as problems become more complicated.

3. Methods of Enhancement the Teaching and Learning of Thermodynamics

Due to the many problems face by students learning thermodynamics, various methods for enhancing the teaching and learning thermodynamics have been designed and developed. From 1993 to 2009 there are numerous published papers on the methods on enhancing the teaching and learning of thermodynamics. See Table 1. The list is in descending order of the year the articles were published. Besides, some thermodynamics text books such as written by Cengel and Boles [20] and Moran and Shapiro [21] had include CD-ROMs consisting of materials on the subject matter. Publishers such as McGraw-Hill also provide a courseware on thermodynamics that are accessible online.

Table 1. Methods of enhancement the teaching and learning of thermodynamics

Researchers	Methods of Enhancement
Liu	Instructional courseware in thermodynamics education. (2009)
Bullen & Russell	A blended learning approach. (2007)
Chaturvedi et al	Virtual assembly- a web-based student learning tool related to multi-staging in compressors and turbines (2007)
Junglas	Simulation programs to perform virtual experiments (2006)



Hassan & Mat	Active learning environment (2005)
Abu-Mulaweh	Portable experimental apparatus (2004)
Huang & Gramoll	Multimedia Engineering Thermodynamics (2004)
Cox et al	Teaching with physlets (2003)
Ngo & Lai	An online thermodynamic courseware (2003)
Kelly	Virtual power plant website (2002)
Anderson et al	Computer-based active learning materials (2002)
Kumpathy	TESTTM software (2002)
Baher et al	Virtual lab- cyclepad (1999)

None of the developers of the methods listed in Table 1 stated that their methods were supported by learning theory. However, Huang and Gramoll [13] claimed using the same structure as Multimedia Engineering Statics which was supported by a learning theory when they developed Multimedia Engineering Thermodynamics. An antidote for learning is to engage learners in active, constructive, intentional, complex, cooperative and reflective learning activities [22]. These characteristics are the goals of constructivist learning environments (CLEs). In the constructivist learning environments, learners engage in exploration, articulation and reflection; while instructors provide instructional support in modeling, coaching and scaffolding [19, 22]. Jonassen [19] stated that the essential components in CLEs include problem, question or project as the focus of the environment; related cases; information resources; and cognitive tools. Cognitive tools are computer tools that help visualize (represent), organize, automate, and enhance thinking skills. The focus on problem, question or project constitutes a learning goal driving the learning process. Three major components need to be included in the design of the problem: the problem context, the problem representation or simulation, and the problem manipulation space [19]. The representation of the problem should be interesting, appealing and engaging.

Problem manipulation space provides meaningful learning in which learners are provided with opportunities to manipulate objects and interact with the environment. The related cases support learning by scaffolding student memory; providing different perspective, themes and interpretations; and enhancing student cognitive flexibility. Out of the 15 methods listed in Table 1, only 2 methods do not use computer or multimedia. The methods are active learning environment [1] and portable experimental apparatus [2]. Although the remainder use computer technology and multimedia in their systems, each are different in their approach and design. However, all methods have a common goal of enhancing the teaching and learning of thermodynamics. A few methods give complete thermodynamics content such as in online courseware for use such as in lectures, as self-paced study, as reference material or as supporting exercises/exploration in classrooms. Others provide virtual laboratory experiences with different apparatus such as the power plant or thermodynamic cycles or multi-staging in compressors and turbines for the student to perform alone or in a group. Irrespective of the methods is web-based or CD-ROM, the multimedia used promotes interactivity and visualization.

4. Analysis of the Different Methods of Enhancement

The criteria for analysis are the characteristics of the methods of enhancement the teaching and learning of thermodynamics and their effectiveness based on students' performance, the skill developed using the methods, and comments by students.

4.1. Characteristics of the methods of enhancement the teaching and learning of thermodynamics

All the methods listed except two, used computer technology for the enhancement of the teaching and learning of thermodynamics. This is in line with current students' learning styles that are more interactive and visual. A study by Fowler et al [17] stated that 79% of engineering students are visual and 55% of them learn best actively. The advance in



computer technology and multimedia can cater for this interactivity and visualization. However, each method of enhancement has its own characteristics as outlined below.

4.1.1. Without using computer technology

The methods without using computer technology are active learning environment [1] and portable experimental apparatus [2]. In the active learning environment, a lecture was conducted for the first part of the period detailing the theories involved and solved problems as illustration. During the second half of the period, volunteers would come up to the white board to solve problems followed with discussions on alternative approaches. Whilst in the portable experimental apparatus, a single stage vapour compression refrigeration system is used to demonstrate the concepts of thermodynamics such as the first law and second law. The objective was to help students understand the basic thermodynamic processes by using real-life applications.

4.1.2. With computer technology

Junglas [5] uses an interactive simulation program based on classical approach to perform virtual experiments with the purpose of providing insights into abstract concepts that can lead to better mental models as well as to engage students in active learning. There were 6 programs that deal with ideal gas laws and gas cycles only.

Anderson et al [6] on the other hand developed active learning module on CD-ROM. The module includes interactive exercises, immediate feedback, graphical modelling, physical world simulation, and exploration. Interaction and exercises include narrative voice-overs and animations; interactive questions; short-response interactions; coaching interactions; and experimental simulations. Many of the screens contain cursor-over-pop-ups to display additional graphics or information about the topic. The module seems to be developed with the support of the constructivist learning theory and covers all the topics in introductory thermodynamics.

Instructional courseware in thermodynamics education [9] was developed for solving 3 types of fundamental thermodynamics problems: determining gas status after specified processes; evaluating pure substance thermodynamic properties at given states; and analyzing power, refrigeration, and heat pump cycles. The courseware is very instructive and user friendly for data and information input. The presented program only provides basic governing equations for the cycles from the perspective of conservation of energy principle. Thus, it does not cover all the topics in introductory thermodynamics. Bullen and Russell [10] use a blended learning approach to teach thermodynamics to first year engineering students. The approach consists of lecture, tutorial, laboratory and supplemented by the use of a managed learning environment (MLE) and utilizing other opportunity of increasing cooperation and contact between students and students, and students and staff. This includes weekly assessed tutorials that are computer-aided to give rapid feedback to students, peer assessment of laboratory reports and just in-time teaching. It provides tools to enhance teaching and learning by delivering course materials and facilitating online communication, group work, and active learning. The blended learning approach seems to support the constructivist learning theory. Others had used cyclepad [11, 15, 27], an articulate virtual laboratory (AVL) that is user oriented and tends to be a self learning tool. Students can build, design and analyze thermodynamics cycles and receive coaching help. The software programs make conceptual tasks more accessible to students and provide explanation to the “how” and “why” of the science behind their design. The software serves as a monitoring aid during the problem solving process and free students from the burden of tedious numerical and algebraic manipulations. It also shows students the formulas underlying all the values which it calculates.

A virtual power plant website [12] was developed to help undergraduate mechanical engineering students understand thermodynamics principles through their exploration and manipulation of plant operations in a virtual learning environment. With this knowledge, students have the opportunity to solve practical problems by designing, analyzing, and manipulating the operations of a power plant. The 2 simulation packages used are realistic and provide motivation to the learners, provide student-centred activities, give reflection and collaborative construction of knowledge.

Huang and Gramoll [13] developed an interactive multimedia online e-Book to enhance the learning experience of students studying basic concepts in engineering thermodynamics. The e-Book is case-based and comprises of 42 real-world case problems with each case is presented in 4 parts: introduction, theory, case solution, and simulation. The fourth part provides an opportunity for students to experience a simulation by modifying parameters of the case problem and invoke students thinking. Movies, diagrams, graphics, animations, sounds and tables play an important role in the



e-Book to help visualize and simplify abstract thermodynamics concepts such as enthalpy or entropy. The e-Book covers the same material addressed in a typical undergraduate engineering thermodynamic text book. Cox et al [14] also used interactive simulation software, a Physlet-based curricular material designed to help students learn concepts of thermodynamics with a particular focus on the use of kinetic theory models. Physlet exercises have simple animation allowing students to focus on the desired concepts. These exercises help students visualize ideal gas particles dynamics and engine cycles, and develop a conceptual framework for problem solving. The software helps students study thermodynamics by providing them with dynamic connections between graphs and thermodynamic processes, by modeling real-world applications, and changing the parameters of different systems. Chaturvedi [16] developed an alternative web-based interactive learning tool for thermodynamics concepts related to multi-staging in compressors and turbines only and thus does not cover all topics in thermodynamics.

The system uses simulation and visualization software. The authors contended that students learning can be enhanced by creating visual images of complex thermodynamic devices and allowing students to relate these images to thermodynamic processes on temperature-entropy diagrams. The pedagogy used is “learning by doing in virtual environment”. Using computer generated results and relevant equations, students calculate manually the final overall cycle efficiency. This keeps the students active in their interaction with the module.

Besides [9], Ngo and Lai [23] also developed an online thermodynamics courseware that presents the materials in a dynamic and interactive fashion. The course module contains detailed notes presented in a visually appealing manner with the use of interactive simulations, animations, and examples to reinforce concepts in the classroom. The courseware includes workshops to help students become familiar with the use of thermodynamics tables. Meanwhile Kumpaty [24] in his works, use software called expert system for thermodynamics (TESTTM) for enhancing students’ learning thermodynamics fundamentals. The TEST

TM is interactive and is used in assignments, design projects and laboratory. Likewise, Weston [25] also developed software of visual and interactive models of thermodynamic cycles. The applications produced include air cycles, Rankine cycles, Brayton cycles, and vapor compression refrigeration cycles. Questionnaires for students, instructors or general users were developed via HTML for electronic feedback by users. To remedy students’ lack of ability to integrate thermodynamic concepts to the more complex phenomena and to increase the emphasis on understanding, Lewis et al [26] used the computer as Lab Partner (CLP) curriculum. It consists of an 11- week microcomputer-based study of thermodynamics properties and variables and includes simulations of problems encountered in students’ daily lives. Students integrated experiments using real time data collection with simulated experiments and later made prediction and reflection.

4.2. Effectiveness of the learning systems

Most of the researchers claimed that they obtained positive results when applying their methods of enhancement. The effectiveness of the learning systems is divided into students’ performance, skills developed, and comments by the students.

4.2.1. Students’ performance

Of the 15 methods of teaching and learning enhancement as listed in Table 1, 6 did not mention students’ performance using their methods. They are courseware in thermodynamics education [9], multimedia engineering thermodynamics [13], physlets [14], virtual power plant [12], thermodynamics cycle using HTML and JavaScript [25], and portable experimental apparatus [2]. They described mainly the development and the operation of the methods as well as their advantages. The remainder of them stated improved students’ performance.

According to Bullen and Russell [10], the adoption of the blended learning approach has resulted in an improved students’ performance as measured by their final examination results. From 2000 – 2004, the percentage of students achieving the minimum examination pass mark has improved from 49% to 77%. For the web-based student learning tool related to multi-staging in compressors and turbines [16], there was a 14% improvement in the average score of a quiz administered for the group using the module over the group without the exposure to the module. According to Junglas [5] students using simulation programs to perform virtual experiments, take a more active part in the lecture, mainly due to the hands-on approach that complements the theoretical section. As a consequence the average score of the final examination has increased. The application of active learning environment even without the computer-based instruction [1] resulted in no failure in the final examination of this group of students compared to the group taught using conventional method of teaching that have 4% failures. The number of students obtaining grade A’s was higher in the



active learning class. For the application of active learning technique to computer-based instruction for introductory thermodynamics course [6], the test performance has been positive. For the online thermodynamic courseware [20], students also have a better understanding of the subject as shown by scoring better in their examination. Lewis et al [26] carried a thorough assessment on students' performance. The post-test showed that the students displayed understanding of general, real-world questions and did very well at explaining naturally occurring phenomena. Students displayed more integrated understanding than any previous semesters. There was a greater improvement in students' ability to provide explanations (63.9% pre-test to 83.1% post-test). Students also showed statistically significant improvement from pre-test to post-test on conductors and insulators. Most methods claimed that students understand better basic thermodynamics laws and principles, and able to enhance the learning experience of students.

4.2.2. Skills developed

The methods for enhancing teaching and learning thermodynamics provide students skills such as problem solving, designing, team working and so on, depending on the methods of enhancement used. Table 2 summarizes the skills developed using the various methods.

Table 2. Skills developed by students

Methods of teaching and learning thermodynamics	Skill developed
Blended learning	Problem solving
Cyclepad	Problem solving
Virtual assembly in compressors/turbine	Problem solving
Cyclepad	Designing
Virtual assembly in compressors/turbin	Designing
Active learning environment	Interactivity
Simulation program for virtual expts.	Interactivity
Computer-based active learning	Interactivity
Courseware in thermodynamics education	Interactivity
Blended learning	Interactivity
Cyclepad	Interactivity
Virtual power plant website	Interactivity
Multimedia engineering thermodynamics	Interactivity
Virtual assembly in compressors/turbin	Interactivity
Online thermodynamics courseware	Interactivity
TEST TM software	Interactivity
Interactive thermodynamic cycles	Interactivity
Computer simulation of experiments	Interactivity
Virtual power plant website	Team working
TEST TM software	Team working
Computer simulation of experiments	Team working



Online thermodynamics	Thermodynamics property
Coursewre	Tables

Problem solving skill is developed using instructional courseware in thermodynamics education [9], blended learning [10], cyclepad [11, 15, 27], virtual assembly [16], and online thermodynamics courseware [23]. Cyclepad made students more systematic when approaching a problem, helped students in tracking their errors and thinking about their modelling assumptions. Students are able to calculate the final overall efficiency of the cycle manually by using virtual assembly. Cyclepad [11, 15, 27] and virtual assembly [16] developed designing skill in students. Cyclepad helped students in visualizing, simulating, analyzing and designing cycles. Students were able to complete complex designs that exceeded their knowledge. Virtual assembly enabled students to assemble a multistage compressor and turbine. Methods that employ interactivity in the systems developed interactivity skill in students [1, 5, 6, 9-13, 15, 16, 23-26]. On the other hand, methods that required working in groups developed team working skill in students. Students developed skill in obtaining the properties of thermodynamics tables using the interactive workshops of thermodynamic courseware [23] and from the software of instructional courseware in thermodynamics education [9] and interactive thermodynamic cycles [22].

Computer simulation of experiments [23] developed students' ability to reflect, to apply scientific ideas to complex ambiguous situations, to compare the result of laboratory investigations to every day observations, and to predict prediction curves based on real time experiments. Students developed a deep approach to learning when using the blended learning method compared to students who barely used the system. Portable experimental apparatus and teaching with Physlets did not mention any skill developed by students.

4.2.3. Students comments

Many students gave comments on the methods they used on enhancing their learning of thermodynamics. Almost all gave favorable remarks as shown in Table 3.

Table 3. Comments by students

<i>Methods of teaching and learning thermodynamics</i>	<i>Comments by students</i>
Active learning environment	Positive on interaction and assessment
Computer-based active learning	Positive on materials Comprehensibility
Blended learning	Positive on the discussion forum
Cyclepad	positive on excitement of learning, easiness using the software, understanding of cycles, and time consumption Negative on working with computers
Physlets	Positive on interactivity, visualizing and understanding concepts
Online thermodynamics courseware TESTTM	Positive response from Students for reviewing notes & assignments' solutions
Interactive thermodynamic cycles (HTML)	Interactive thermodynamic cycles (HTML) Positive on as learning tool, delivery of thermodynamics fundamentals, examination preparation Negative on substitution for actual hands-on experience



Computer simulation of expts.	Computer simulation of expts. Positive on learning experience, enjoyment, excitement, and team-working
Portable experimental apparatus	No comments
Virtual power plant website	No comments

On active learning environment [1], students gave good to excellent remarks on interaction between lecturers and students, and on assessment. On computer-based active learning [6], 84% of the students commented that the materials presented were comprehensible. Two third of students interviewed commented that the discussion forum in blended learning [10] were useful. A number of the students interviewed identified the provision of more worked examples as the way to improve the module used in blended learning. Students commented on cyclepad [11, 15, 27] as ‘fun and exciting’, ‘the software is easy to learn’, and ‘they learn more because they do more’. Some students felt that by constructing and analyzing a complete cycle they had a better understanding of the cycle. Students also mentioned that cyclepad helped them see the relationship between parameters, gave them more accurate answers, and less time spent on calculations. Although most students felt cyclepad helped them to understand thermodynamics system better, however, a few students gave negative responses such as ‘frustrating to work with computers and computers were too slow’. Students comments on the interactivity and feedback from Physlets [14] as follows: ‘Wow – this is the coolest thing that I’ve ever seen’. Over 70% of students surveyed either agreed or strongly agreed with the statement that ‘the exercise helped me visualize and understand concepts presented’. Students also claimed that they can differentiate the different thermodynamic processes.

Online thermodynamics courseware [23] received overwhelming response from students. Students found it helpful to review notes from any missed classes and obtain solutions for homework assignments. Students also commented that the table wizard was very useful in obtaining thermodynamic properties.

Students’ feedback on TESTTM software [24] has been very affirming. Some comments are as follows: ‘I wish I had known about this software exists a year earlier’, ‘I will use the software in my workplace after I graduate’, ‘TEST TM has made my learning easier and I will continue to use it in my engineering practice’, ‘thanks for introducing me to such fantastic tool to solve thermodynamics problems’, and ‘the software guides your thinking on how to attack thermodynamics problems correctly and efficiently’. None of the 120 students introduced to TESTTM have said they disliked its use. Students comments on thermodynamics cycle using HTML and JavaScript[21] include: ‘I am very impressed’, ‘very helpful especially for students learning the material for the first time’, ‘increase my appreciation of computer programming’, ‘very interesting and could see its use in preparing for examination’, ‘informative, an excellent learning tool’, ‘an asset for examples to the situations we had in class’, and ‘had merit in enhancing the delivery of thermodynamics fundamentals’. However, a majority of students stated that such tools could not be a substitute for actual “hands-on” experience.

According to Lewis et al [26], students were remarkably positive about the use of the Notebook. On questionnaire given to students, 84% of students stated they liked using the notebook from ‘medium’ to ‘a lot’. Students made comments such as ‘excellent’, ‘great, a wonderful idea’, ‘it was fun and also a learning experience’, ‘a new kind of learning and I enjoyed it’, ‘fun, we learned a lot, but still had a good time’, ‘we liked the way the computer did the actual experiment based on real time experiment’, ‘easy to use, we liked predicting the result, making graphs, and finding out if we were right or not’, and ‘we liked the teamwork’. However, there were students who gave comment that they were bored with the program, although they had fun sometimes. Methods that did not gave students comment were portable experimental apparatus, simulation programs to perform virtual experiments, instructional courseware in thermodynamics education, a virtual power plant website, multimedia engineering thermodynamics, and virtual assembly – a web-based student learning tool related to multi-staging in compressors and turbines [2, 5, 9, 12, 13, 16].



5. Conclusion

Many engineering students worldwide have difficulty learning basic/introductory thermodynamics. This has led to much research on the development and implementation of various methods to improve the learning of thermodynamics for students. Most of the methods developed use computer technology and multimedia to provide interactivity and visualization. The methods have improved student performance and enhanced their skills. Student feedback and comments have been positive and encouraging.

References

- [1] O. Hassan, and R. Mat. (2005). *A Comparative Study of Two Different Approaches in Teaching Thermodynamics*. 2005 Regional Conference on Engineering Education. Johor.
- [2] H. I. Abu-Mulaweh. (2004) *Portable Experimental Apparatus for Demonstrating Thermodynamics Principles*, *Int. J. of Mechanical Engineering Education*, 32, (3) 223_x0010_231.
- [3] *Thermodynamics*. Retrieved December 2007, from <http://en.wikipedia.org/wiki/Thermodynamics>
- [4] F. Patron. (1997). *Conceptual understanding of thermodynamics: A Study of undergraduate and graduate students*. Ph.D Thesis, Purdue University.
- [5] P. Junglas (2006). *Simulation programs for teaching thermodynamics*, *Global J. of Engineering Education*, 10, (2) 175_x0010_180.
- [6] E. E. Anderson, R. Taraban, M. P. Sharma (2005). *Implementing and assessing computer-based active learning materials in introductory thermodynamics*. *Int. J. of Engineering Education*, 21, (6) 1168_x0010_1176.
- [7] D. E. Meltzer (2004). *Investigation of students' reasoning regarding heat, work, and the first law of thermodynamics in an introductory calculus-based general physics course*, *Am. J. Phys.* 72 (11) 1432_x0010_1446.
- [8] M. I. Cotignola, C. Bordogna, G. Punte, O. M. Cappannini, (2002). *Difficulties in learning thermodynamic concepts: are they linked to the historical development of this field?* *Science & Education*, 11, 279_x0010_291.
- [9] Y. Liu (2009). *Development of instructional courseware in thermodynamics education*. Wiley Periodicals, Inc. *Comput Appl Eng Educ*.
- [10] P. Bullen, M. Russell. (2007). *A blended learning approach to teaching first year engineering degree students*. *International Conference on Engineering Education - ICEE 2007*. Coimbra, Portugal.
- [11] J. Baher (1998). *How articulate virtual labs can help in thermodynamics education: a multiple case Study*. 28 Th Annual FIE Conference, Vol 2, 663_x0010_668.
- [12] G. Kelly (2002). *A powerful virtual learning environment*. Teaching and Educational Development Institute, University of Queensland, Australia.
- [13] M. Huang, K. Gramoll. (2004). *Online interactive multimedia for engineering thermodynamics*. 2004 American Society for Engineering Education Annual Conference & Exposition. Salt Lake City.
- [14] A. J. Cox, M. Belloni, M. Dancy, W. Christian (2003). *Teaching thermodynamics with Physlets® in introductory physics*, *Physics Education*, 38, (5) 433_x0010_440.
- [15] K. D. Forbus, P. B. Whalley, J. O. Everett, L. Ureel, M. Brokowski, J. Baher, S. E. Kuehne (1999). *CyclePad: An articulate virtual laboratory for engineering thermodynamics*. *Artificial Intelligence*, 114 297_x0010_347.
- [16] S. Chaturvedi, T. Abdel-Salam, O. Kasinadhuni (2007). *Virtual Assembly - A web-based student learning tool for thermodynamics concepts related to multistaging in compressors and turbines*. *Int. Conference on Engineering Education - ICEE 2007*. Coimbra, Portugal.
- [17] L. Fowler, J. Armarego and M. Allen, *CASE Tools: Constructivism and its application to learning and usability of software engineering tool*. School of Engineering, Murdoch University. Retrieved November 2009.
- [18] S. Moron-Garcia (2002). *Using virtual learning environments: Lecturers' conception of teaching and the move to student-centered learning*. *Proceedings of the International Conference on Computers Education (ICCE'02)*.
- [19] D. Jonassen, T. Mates, and R. McAleese (1993). *A manifesto for a constructivist approach to uses of technology in higher education: in designing environments for constructivist learning*. Berlin: Springer-Verlag, 231_x0010_247.
- [20] Y. A. Cengel, M. A. Boles (2007). *Thermodynamics: An Engineering Approach*, 6th ed., McGraw-Hill, New York.
- [21] M. J. Moran, H. N. Shapiro (2007). *Fundamentals of Engineering Thermodynamics*, 6th ed., Wiley & Sons, New York.
- [22] D. H. Jonassen, *Constructivist learning environments on the web: Engaging students in meaningful learning*, Pennsylvania State University. Retrieved April 2009, from 10.1.1.137.618.pdf
- [23] C. C. Ngo, F. C. Lai (2003). *An online thermodynamics courseware*, *Computer Applications in Engineering Education*, 11, (2) 75_x0010_82.
- [24] S. K. Kumpaty (2002). *Learning enhancement in thermodynamics classroom via use of TEST TM software in design projects and laboratory*. 2002 American Society for Engineering Education Annual Conference & Exposition.
- [25] A. J. Weston, *Interactive thermodynamic Cycles using HTML and JavaScript*. Retrieved December 2008, from file:///N:/resource/tommy/Summary.html



- [26] *E. L. Lewis, J. L. Stern, M. C. Linn (1993). The effect of computer simulations on introductory thermodynamics understanding, Educational Technology 45_x0010_58.*
- [27] *K. L. Tuttle, C. Wu (1999). Intelligent computer assisted instruction in thermodynamics at the U.S. Naval Academy, Journal of Engineering Education 429_x0010_434.*



The Application of Ergonomics in Rural Development: A Review

Ujjwal kumar¹ , Sumit Sangwan²

^{1,2} Assistant Professor, Mechanical Engg Deptt, JBIT, Dehradun.

Abstract: - The importance of ergonomics issues in rural development is highlighted in this paper. Some examples are given of the contribution that ergonomics has already made to industrially developing countries, cases which are mainly concentrated in the industrial sector. Key areas for future ergonomics research are identified, focusing on the needs of communities living and working in the agricultural sector where most of the population in the industrially developing world is located.

Keywords: Agriculture; Workplace design; Equipment design; Safety; Work organisation

1. Introduction

In industrially developing countries (IDCs), the majority of the population is engaged in farming activities, some in small-scale enterprises and relatively few in factory or industrial work. Much of the power required for farming activities, such as ploughing, harvesting, weeding and sowing, is derived from human energy, some from animal power and little from engine power. Most of these farming activities can cause fatigue and work-related illnesses, which in turn reduce production capacity. The multi-disciplinary nature of ergonomics can play a unique role in the protection of people's health and in the prevention of work-related health hazards. Ergonomics can do this by integrating concepts from the social sciences with technological advances to enhance productive capacity and improve people's health. This paper illustrates the importance of ergonomics to rural development and demonstrates how *appropriate* attention to ergonomics has brought, and can still bring, benefits.

2. Ergonomics and rural development

Rural development has a number of definitions but it generally refers to the process of change in rural societies or communities. It has generally been held that rural development is driven by three main elements, *economic*, *social* and *human*, which interact together to bring about change. It is proposed here that *technological factors*, to improve the performance of rural production systems, should also be considered a major contribution to the process of development. All four elements need to be considered separately but, more importantly, also at the interactive level in order to promote development. The interaction between social and economic factors is well documented * hence the science of socio-economics. However, the sign "cancel of interactions between the other elements, particularly the human} technical relationship, has been obscured or overlooked (Jafry and O'Neill, 1994). This is clearly evident from the many cases of failed technology transfer (Sutton, 1989) where the technology was inappropriate for the intended users. Sutton (1989) commented that development is about people as much as technology and that technology is for *people* to use * it serves little purpose on its own. The relative amounts of attention given to the various interactions between the elements is illustrated in Fig. 1.



Whilst there are some similarities between rural and industrial development and the related ergonomics needs, improvements in working conditions and the quality of life arising from *ergonomics* applications are likely to have a greater impact and bring about wider benefits, in the rural sector. Dy (1979) commented that rural work has a stronger influence on life than factory work because factory work is done away from the home, as a distinct activity, and is more clearly separated from leisure and family life. The rural sector requires a different approach from the industrial sector, in terms of development, because technological change is more alien, sociological and anthropological factors are relatively more important, and more assistance is required in terms of the transfer of knowledge and training in technical skills.

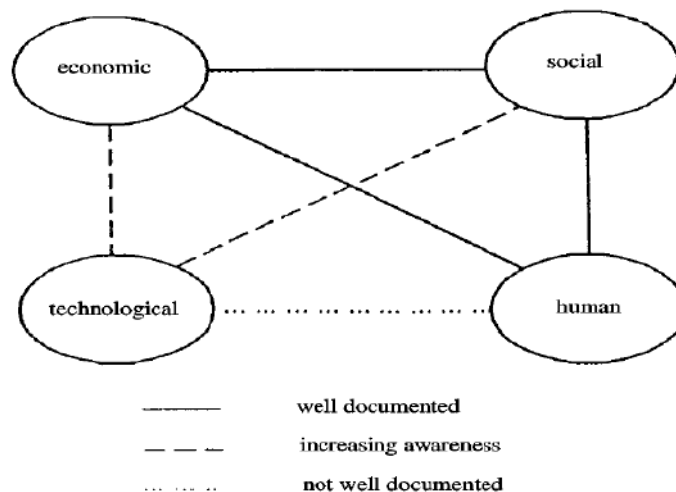

Fig. 1. Interacting elements in rural development (from Jafry and O'Neill, 1994).

3. Ergonomics achievements in developing countries

Ergonomics and its applications attempt to harmonise work and the working environment to raise productivity and work efficiency and promote individual well-being through optimising the effort of the worker or user. Much of the ergonomics research in developing countries, to improve productivity has been focused in the industrial sector; little work of an ergonomics nature has been done in small-scale or subsistence agriculture. It is a neglected area, but one that has considerable potential for improving and sustaining the quality of life. Some examples of the contribution that ergonomics has made in developing countries, but mainly in the industrial sector, are given below.

3.1. Work organisation and workplace design

Increased productivity can be achieved through improvements to the organisation of work, workplace layouts and work schedules. To create a good working environment, it is necessary to control all the factors that influence human performance and efficiency. For example, in the food processing environment in the East Java, women were able to increase their output of shelling coffee beans from 20 kg/day to 25 kg/day by moving from a squatting position on the floor to using an ergonomically designed table and chair (Priatna, 1985). Yusuf (1985) measured the body sizes of 67 female workers in an Asian biscuit factory in order to fit workbenches to the workers. The ergonomic workbenches allowed for better movement of the legs and forearms in packing operations, which led to a 9.8% increase in productivity. These studies indicate that by implementing ergonomics the benefits of productivity gains are likely.

3.2. Tool and equipment design



In the industrialised world, the composition of the workforce is changing, with a decline in the number of agricultural workers. However, in developing countries, as the population grows the demand for food increases (Quisumbing et al., 1995). Farms and farming systems have to adapt and become more efficient to meet the ever-increasing demand for food. Providing farmers with suitable means of production such as adequate tools and implements is one way of easing the burden associated with food production. Ergonomic changes in the design of tools and implements can be shown to be effective both in terms of increased productivity and, indirectly, in terms of decreased operating costs. Some tools are well adapted to people's needs but often one tool is used for nearly all "eld operations. For example, a farmer may use a hoe for seed-bed preparation, planting, weeding and harvesting (Ngunjiri, 1986; Bassi, 1992). The use of only one design or type of tool has its drawbacks in that it is tedious and the rate of work is slow (Ngunjiri, 1986). Generally, hand tools and implements are powered and controlled by people, thus they should be designed keeping human capabilities and limitations in mind. Studies have shown that if the designs of hand tools are improved they require less energy to use and can lead to better working efficiency (Gite, 1991, Manuaba, 1979, Nwaba and Kaul, 1986, Sen, 1984). Bassi (1992) introduced improvements to the design of the hand hoe which is one of the most commonly used agricultural tools in Nigeria. The traditional home had short handle lengths which varied from 475 mm to 745 mm with the hoe angles varying from 45^o to 82^o 3'. This meant that the user had to work in a bent posture. The hand hoe was redesigned according to the anthropometric characteristics of the Nigerian user group. The new handle length was determined to be 770 mm with a hoe angle of 75^o 3'. A handle length of 110 mm and a hoe angle of 90^o 3' were determined as best for digging. The new design has many benefits including improved posture in usage and reduced energy demands.

3.3. Accidents and injury

With rapid industrialisation and mechanisation in developing countries, occupational health problems are becoming more prominent (El-Batawi, 1981). As more technology or technological packages are imported, developing countries face an increasing array of problems such as the ability to repair, maintain or even operate the machinery/equipment, unsafe working conditions, unguarded machinery and injurious working postures (Cilindro, 1985). Holmer et al. (1985) reported that industrialisation in Thailand has brought with it considerable problems of occupational health and safety and they attributed this to the imposition of modern technology without proper consideration of human and social requirements in the working population. For example, mechanising ploughing and harrowing in Western Nigeria using a small engine powered pedestrian-controlled cultivator (two-wheeled tractor) failed because the human factors elements were not taken into account (Dibbits et al., 1978). The heart rate and energy expenditure of the operators indicated that in most operations the physiological strain exceeded the tolerance limits for continuous work. Other factors that increased the strain on the worker included muddy and rough soil conditions. Also, there were no gears to control the working speed and inadequate clutch control for steering. The authors concluded that one tractor needs to be operated by two men, working and resting in turn. The other potential solution is to develop a four-wheeled ride-on tractor to reduce the physical workload.

3.4. Safety

Due to the growth in mechanisation which frequently accompanies agricultural development (for example, machines for seeding, spraying and threshing), safety issues are becoming more important. Safety, or the lack of it, has been attributed to the lack of ergonomics input, particularly during equipment design and development. Kogi (1985) associated the use of primitive tools and techniques and poor unregulated working conditions with factors undermining workplace safety. Ahmed (1979) reported that the implementation of ergonomics in the Philippine forestry industry led to better postures being adopted, fewer arduous tasks, fewer safety hazards and reduced working hours when compared to traditional methods. Training in correct ergonomic working techniques has also improved safety consciousness in forestry workers in Tanzania (Abeli, 1979). Many forestry workers, mainly loggers, are illiterate and unskilled. They have little knowledge of the hazards and precautions necessary to prevent accidents and injuries when using chainsaws. The forest workers were trained in their own language-using symbols that were culturally recognised and understood-on correct ergonomic working techniques, basic tool maintenance and efficient handling of tools. The better trained workers were



able to use their tools properly, thereby making work less strenuous, and there was increased awareness on the causes of accidents and the risks involved in various work operations (Abeli, 1979).

4. Future needs of ergonomics

Ergonomics has already made some contribution to development in IDCs, but it has been unstructured and patchy. Many studies reported in the literature relate to ergonomics in the industrial sector of developing countries. However, given that the majority of the population in developing countries live and work in the agricultural sector, more attention needs to be directed to agriculture. Some areas for future research in developing country agriculture are suggested below.

4.1. Technology transfer

As technology advances, there will be increasing demands from developing countries to have access to it. In order to realise the potential benefits of advancing technology, it is vital that the transfer of technology from one country to another is effected with caution and that the 'people' factor is considered in all stages of transfer. If adaptation to new technologies is incomplete then the advantages of technology are lost and problems such as accidents, occupational disorders and low productivity prevail. Compatibility of imported technology with the characteristics of the users (Sen, 1984; Shahnavaz, 1989; Wisner, 1989) and the general effect on the community (Sen, 1984) must be considered if technology is to be transferred successfully. Manuaba (1979) warned of the possible detrimental effects of applying new technologies in developing countries without a thorough ergonomics evaluation. One example is the case of transferring toxic agrochemicals to developing countries without giving due consideration to the farmers' knowledge of their safe use (Jafry and O'Neill, 1994). Agricultural workers are at risk of pesticide poisoning because of their close involvement with concentrated forms of toxic substances.

Exposure may be due to pesticide application (mixing, loading into sprayers and spraying) or other tasks such as tending crops soon after they have been sprayed (Rainbird and O'Neill, 1995). However, adult education levels in developing countries are lower than those of developed countries and this may influence the ability to process safety information (Abeysekera, 1990). If users cannot understand the language and symbols in which instructions and manuals are written, errors and accidents will occur (Meshkati, 1989). In order to reduce accidents and errors occurring, future research needs to address the design and development of instructions and operating manuals for imported technology, using icons, symbols and language that are culturally recognised and socially sensitive.

4.2. The needs of women

Women spend long hours in the field, often many more than men (Rahman, 1993) and are the main labour suppliers in collecting water and fuel-wood (Bryceson and Howe, 1993), fodder collection, watering and milking of livestock and domestic activities including child care (Mies, 1986). Women's contributions and responsibilities in agriculture can have serious consequences including health problems, for example, backache, chest pains and miscarriage. In view of this, it may be argued that the impact of work on family life is greater for women than for men (Chavalitsakulchai and Shahnavaz, 1990) and that women are burdened with the greater share of the toil and hardship underlying rural development. Ergonomics can address the problems of drudgery and hardship faced by women, for example by analysing women's transport strategies to provide simple solutions (Page, 1996). Rahman (1993) stated that many agricultural projects are often aimed at men with the assumption that they will somehow automatically benefit women. In light of this, greater efforts must be made to target women and more equipment must be developed explicitly for female use, since it is they who do the majority of farm work. Ensure that the needs of women are taken into account in the design or transfer of equipment in the future requires good knowledge of the anthropometric and physical characteristics of women; participation of women at the design stage; involvement of women in training programmes; and access to credit or saving schemes to enable women to purchase any equipment.



An example of a project where the needs of women are being taken into account is the KRIBHCO Indo-UK East India Rain-fed Farming Project (funded by the UK Department for International Development, DFID). In the eastern state of West Bengal, the threshing of paddy is normally done manually and usually by women (Fig. 2). It is a long and laborious activity taking a whole day to process 100 kg of paddy. With the help of a savings and credit scheme provided by the project, a group of landless women were provided with a paddy thresher to help promote commerce and generate income. The women hire out the thresher to landowners, from which they get income. They are also able to continue with their work as daily labourers. As a result, their daily income has doubled. The landowners also benefit. They are able to thresh 400}500 kg of paddy in a day, releasing time and energy for other activities (Fig. 3) (Jafry, 1998).

4.3. Musculoskeletal injuries

Poor working conditions and the absence of an effective work injury prevention programme in IDCs have resulted in a very high rate of musculoskeletal disorders (Holmer et al., 1985; Iskandar, 1985; Bai-Hua, 1985; Shahnnavaz, 1987). Common disorders are backache and neck-ache attributable to heavy lifting, poor working posture, poor machine design and poor organisation of work (Shahnnavaz, 1987). Although reports of musculoskeletal injuries have predominated in the industrial.



Fig. 2. Manual threshing by women in West Bengal (from Jafry, 1998).

The sector of developing countries, it does not mean that these problems do not also occur in the agricultural sector. Agricultural work involves all the risk factors which lead to these injuries, including heavy lifting, carrying of water and fuel wood and unsuitable working postures. It is a neglected area of research and one that warrants considerable attention. Ergonomics intervention can reduce the risk of musculo-skeletal injury by providing information on musculoskeletal problems, how to prevent them from occurring, how to improve the working environment and how to organise work (Shahnnavaz et al., 1991). The EU (European Union) has recognised that musculoskeletal injury sustained from work can be potentially disabling and translates to a loss of income, absenteeism from work and disruption to family and home life. To ensure that the risk of injury to all employees is eliminated, or at least reduced, the Management of Health and Safety at Work Regulations (1992) came into force across the EC on January 1st, 1993 (Health and Safety Executive, 1992). Based on this, there is every reason to suppose that workers in developing countries are at risk but, more importantly, it must be appreciated that in the agricultural sector farmers and their families are also at risk and that their needs must be given similar attention (Gite and Singh, 1997).



One way to tackle this is to provide primary health care training in remote and rural areas where workers generally live far from any form of health service. In Botswana, health aiders are being trained to operate in remote areas. The health aiders are made up of men and women who live on farms and are selected by the communities with the help of the District Health Team (Selema, 1989). The aiders are taught simple methods of recognition, prevention and emergency treatment of the most prevalent health problems, for example, tuberculosis, health and safety of agricultural workers, safe use of pesticides and "first aid (Selema, 1989).



Fig. 3. Threshing using the paddy pedal Thresher (from Jafry, 1998).

5. Concluding remarks

This paper has shown the relevance and application of ergonomics to a number of important issues in rural development. Furthermore, it has shown how neglect of human-technical interactions might also inhibit development. In order to achieve sustainable development, ergonomics issues must be fully addressed alongside social and economic issues. Ergonomics has already achieved some successes in the industrial sectors in developing countries, for example, through improved factory environments, improved work organisation and improved work efficiency. The agricultural and forestry sectors in Europe and North America have also benefitted from ergonomics, through the standardisation of agricultural equipment, machine design and health and safety legislation (safe workplace design and safety guidelines). These have reduced the incidence of accidents and injuries occurring among farm workers. This, in turn, has reduced labour turnover, and absenteeism, improved work practices and increased productivity (Chisholm et al., 1992). With this sort of achievement record, there should be considerable scope for applying ergonomics to goods effect in the agricultural sector of developing countries.

Acknowledgements

The support from the Department for International Development, London and Silsoe Research Institute, Bedford for funding this work is acknowledged. The views expressed are attributable to the authors and not necessarily to DFID and SRI.

References

- [1] Abeli, W.S., 1979. *A survey of ergonomic aspects in Tanzanian forestry*. In: van Loon, J.H., Staudt, F.J., Zander, J. (Eds.), *Ergonomics in Tropical Agriculture and Forestry, Proceedings of the Fifth Joint Ergonomics*



- Symposium, Wageningen, the Netherlands, May 14}18. Center for Agricultural Publishing and Documentation Wageningen, pp. 115}118.*
- [2] Abeysekera, J.D.A., 1990. *Ergonomics and Technology Transfer. Int. J. Ind. Ergonomics 5, 181}184.*
- [3] Ahmed, I., 1979. *Technologies for improved working conditions and environment in Philippine forestry. In: Technology to Improve Working Conditions in Asia. International Labour Office, Geneva, pp. 98}114.*
- [4] Bai-Hua, X., 1985. *China's Ergonomic Research in Labour Protection. In: Ergonomics in Developing Countries an International Symposium. International Labour Office (ILO) Occupational Health and Safety Series, No 58. ILO, Geneva, pp. 531}533.*
- [5] Bassi, S.Y. 1992. *Improvements to the design of the hand hoe and its potential for adoption in Nigeria. Ph.D. Thesis, Cranfield Institute of Technology, Silsoe College, Bedford, UK.*
- [6] Bryceson, D.F., Howe, J., 1993. *Rural household transport in Africa: reducing the burden on women? World Development 21 (11), 1715}1728.*
- [7] Chavalitsakulchai, P., Shahnavaz, H., 1990. *Women Workers and Technological Change in Industrially Developing Countries from an Ergonomics Perspective. Canter for Ergonomics of Developing Countries, Department of Human Work Sciences. Lulea University, Sweden.*
- [8] Chisholm, C.J., Bottoms, D.J., Dwyer, M.J., Lines, J.A., Whyte, R.T. 1992. *Safety, health and hygiene in agriculture, Safety Science (Elsevier) 15, 225-248.*
- [9] Cilindro, C., 1985. *Education and training in ergonomics in the Philippines. In: Ergonomics in Developing Countries: an International Symposium, International Labour Office (ILO) Occupational Health and Safety Series, No. 58. ILO, Geneva, pp. 545}551.*
- [10] Dibbitts, H.J., Van loon, J.H., Curfs, H.P.F. 1978. *The physical strain of operating a two-wheeled tractor. World Crops, November}December.*
- [11] Dy, F.J., 1979. *Technology to make work more human. In: Technology to Improve Working Conditions in Asia. International Labour Office, Geneva, pp. 3}12.*
- [12] El-Batawi, M.A., 1981. *Special problems of occupational health in developing countries. In: Schilling, R.S.F. (Ed.), Occupational Health Practice, 2nd Edition. Butterworths, London, pp. 27}46.*
- [13] Gite, L.P., 1991. *Optimum handle height for animal-drawn mould board plough. Appl. Ergon. 22 (1), 21}28.*
- [14] Gite, L.P., Singh, G. 1997. *Ergonomics and Allied Agricultural Activities in India. Technical Bulletin No. CIAE/97/70, Central Institute of Agricultural Engineering, Bhopal, India. Health and Safety Executive. 1992. The Management of Health and Safety at Work Regulations, 1992, Approved Code of Practice. Published by Health and Safety Executive, UK. Holmer, I., Takala, J., Chavalititikul, C., 1985. Implementation of Ergonomics in Thailand. In: Ergonomics in Developing Countries: An International Symposium. International Labour Office (ILO) Occupational Health and Safety Series, No. 58. ILO, Geneva, pp. 502}510.*
- [15] Iskandar, A., 1985. *Low back pain in problems in lifting and carrying. In: Ergonomics in Developing Countries: An International Symposium. International Labour Office (ILO) Occupational Health and Safety Series, No. 58. ILO, Geneva, pp. 112}117.*
- [16] Jafry, T. 1998. *Ergonomic Checkpoints for Developing Country Agriculture, International Labour Office (ILO), Geneva, in preparation. Jafry, T., O'Neill, D.H., 1994. Ergonomics and rural development Kogi, K., 1985. Group assessment for "finding practical ergonomic improvements: experience in some developing countries. In: Ergonomics International Labour Office (ILO) Occupational Health and Safety Series, No. 58. ILO, Geneva, pp. 484}487.*
- [17] Manuaba, A., 1979. *Choices of technology and working conditions in rural areas. In: Technology to Improve Working Conditions in Asia. International Labour Office, Geneva, pp. 64}72.*
- [18] Meshkati, N., 1989. *An etiological investigation of micro and macro ergonomics factors in the Bhopal disaster, lessons for industries of both industrialised and developing countries. International J. Ind. Ergonomics 4, 161}175.*
- [19] Mies, M., 1986. *Indian Women in Subsistence and Agricultural Labour. International Labour Office, Geneva.*
- [20] Ngunjiri, G.M.N., 1986. *Constraints to the wider use of farm tools and equipment. Excess Manufacturing Capacity and Farm Equipment Needs in Kenya, Proceedings of a National Workshop on Farm Tools and Equipment Technology, Basic Needs and Employment. Nairobi, Kenya, 15}18 October 1986. ILO, Geneva 1986.*
- [21] Nwuba, E.I.U., Kaul, R.N., 1986. *The effect of working posture on the Nigerian hoe farmer. J. Agri. Eng. Res. 33, 179}185.*
- [22] Page, B., 1996. *Taking the strain * the ergonomics of water carrying. Waterlines 14 (3), 29}31.*
- [23] Priatna, B.L., 1985. *Ergonomic practice and improvement of productivity in women workers. In: Ergonomics in Developing Countries. An International Symposium, International Laborie (ILO) Occupational Health and Safety Series, No. 58. ILO, Geneva, pp. 446}448.*



- [26] Quisumbing, A.R., Brown, L.R., Feldstein, H S., Haddad, L., Pena C., 1995. *Women: the key to food security. Food Policy Statement, nternational Food Policy Research Institute, 21.*
- [27] Rahman, F.H., 1993. *Not a burden but a force. International Agricultural Development, January/February, 11}12.*
- [28] Rainbird, G., O'Neill, D.H., 1995. *Occupational disorders affecting agricultural workers in tropical developing countries. Applied Ergonomics 26, 185}187.*
- [29] Selema, R.B., 1989. *Health care training in remote rural areas. Eastern African Newslet. Occupational Health Safety 3, 20}21.*
- [30] Sen, R.N., 1984. *Application of ergonomics to industrially developing countries. Ergonomics 27 (10), 1021}1032.*
- [31] Shahnavaaz, H., 1987. *Workplace injuries in developing countries. Ergonomics 30 (2), 397}404.*
- [32] Shahnavaaz, H., 1989. *Ergonomics: an emerging concept in industrially developing countries. In: Int. J. Ind. Ergonomics, (Elsevier) 4 pp. 91}100.*
- [33] Shahnavaaz, H., Bao, S., Chavalitsakulchai, P., 1991. *In: Kumashiro, Megaw, (Eds.), Occupational Stress at the Workplace in Industrially Developing Countries: Case Studies in China and Thailand, Towards Human Work Solutions to Problems in Occupational Health and Safety. Taylor and Francis, London.*
- [34] Sutton, D.H. 1989. *People and technology for development * the human factor in agricultural mechanisation In: Wang Mao-hua (Ed.), Proceedings of the International Symposium on Agricultural Engineering, Vol. 1, Beijing, China.*
- [35] Wisner, A., 1989. *Variety of physical characteristics in industrially developing countries * ergonomic consequences. Int. J. Ind. Ergonomics 4 (2), 117}138.*
- [36] Yusuf, R., 1985. *Improvement of productivity through changes in workbenches. In: Ergonomics in Developing Countries: an International Symposium, International Labour Office (ILO) Occupational Health and Safety Series, No. 58. ILO, Geneva, pp. 345}348.*



A Profound Learning-Based Object Identification Technique for UAVs

Manik Pal Shah¹. Ravi Shankar²

^{1,2},Assistant Professor, JB Institute of Technology, Dehradun India 248197

Abstract:*To resolve the issues of existing profound learning-based complaint discovery techniques, which are computationally serious, take up a ton of memory to run and can't be sent on UAV gadgets, a simulated intelligence based shrewd recognition and recognizable proof strategy for UAV airborne is proposed. In light of the YOLOv3 object identification model and improved, the model size and number of boundaries are diminished without essentially forfeiting discovery precision. First and foremost, a PDW module is proposed in light of a depth-wise detachable convolution and lingering organization. An article location model for UAV airborne hardware with shallower network layers and less channels is planned. Proposed strategy at last assesses on MS-COCO and Vis Drone dataset. The exploratory outcomes show that the strategy has a more modest model size, less boundaries and quicker running times than the YOLOv3 organization, while keeping up with great precision, which is fundamentally better compared to YOLOv3-minuscule, and is likewise more ongoing and exact than current objective acknowledgment identification techniques.*

I- INTRODUCTION

Since the 2100 years, shrewd gadgets with functional PC vision have an extensive variety of use space and improvement possibilities. For instance, vehicle-mounted canny traffic recorder, shrewd extraction robot, smart UAV, and so on. Among them, as a delegate of cutting edge keen hardware, wise UAV has been growing its application market. It is the on-board camera and implanted programming framework on the UAV that are invested with PC vision capacities. The principal capabilities are to distinguish the kinds of articles in the scene, find the places of these items, decide the specific limits of each article, and so forth. These scene parsing capabilities relate to three essential examination assignments in the field of PC vision, to be specific picture characterization, location and acknowledgment, and semantic division. Among them, location and acknowledgment are the most essential utilitarian module, so object recognition has forever been an exploration area of interest in the field of vision [1,2]. Because of the variety of the open arrangement climate, it is challenging to examine the scene toward the front hardware of the UAV, which carries numerous troubles to the airborne objective discovery and acknowledgment calculation. The principal troubles are as follows:(1) How to manage different changes of visual appearance in aeronautical location, like light, Point, and deformation;(2) How to effectively send the objective identification and acknowledgment framework on the UAV gadget with restricted figuring power and memory.(3) How to adjust the recognition precision and constant prerequisites. Object identification and acknowledgment strategies in view of AI and hand-planned highlights are inclined to flop notwithstanding these changes. As of now, the item location and acknowledgment technique in light of profound learning is by all accounts an effective method for settling this difficulty. Driven by the advances in registering force of illustrations cards and the far and wide utilization of huge scope marked informational indexes (e.g., ImageNet and MS-COCO), object discovery and acknowledgment strategies in view of profound learning have turned into the examination focal point of an ever increasing number of specialists because of their great benefits of versatility and start to finish. As of now, there are two sorts of systems for object discovery calculations in light of profound learning: two-stage location and acknowledgment structures [3-9] and start to finish one-stage systems like Just go for it series [10-15]. Nonetheless, these objective location and acknowledgment techniques have enormous computational above and high-power utilization, which are not reasonable for smart discovery and acknowledgment of UAV airborne front-end. Hence, how to



diminish drifting point tasks (Failures), teachable boundaries, and keep up with the discovery precision of article identification and acknowledgment strategies without essentially forfeiting recognition exactness is an earnest issue to be settled. As of now, there are numerous approaches to "Thin" the item discovery model, for example, Consequences be damned minuscule, Thin Just go for it, portable SSD, and so on [16]. Thusly, this paper essentially fosters a calculation appropriate for canny discovery and acknowledgment of UAV airborne front-end as per the ongoing lightweight objective location and acknowledgment structure. Its primary commitments are as follows:(1) A lightweight organization unit: PDW engineering is proposed;(2) A shrewd objective recognition network reasonable for UAV airborne front-end is designed.(3) A model structure of savvy target discovery for automated ethereal vehicle (UAV) is proposed The leftover parts of this paper are organized as follows: Segment II presents related work, Segment III subtleties the calculation reasonable for smart location and ID of UAV airborne front-end, Segment IV is the similar investigation part, and Area V finishes up.

II- RELATED RESEARCH

2.1 Two stage The two-stage object identification technique is otherwise called the item discovery strategy in light of locale search, which matches the consideration component of the human mind, and first sweeps the entire picture all in all. Then, at that point, we track down the locale of interest (return for capital invested) in the picture. In this strategy, CNN is embedded into the sliding window technique, and the highest component map is straightforwardly anticipated by the situation to get the outcomes. The RCNN series ought to be illustrative of current two-stage object recognition strategies. Girshick et al. [3] proposed R-CNN brain organization and accomplished 53.3% Normal Accuracy (Guide) on the PASCAL VOC 2012[4] open dataset. He et al. [5] proposed another CNN design named SPP-net from spatial Pyramid Coordinating (SPM) in principle. He et al. proposed Quick R-CNN[6] in light of SPP-net, which basically further developed the organization pooling layer. Based on Quick R-CNN, He et al. proposed progressively Quicker R-CNN[7] and Veil R-CNN[8] calculations. Among them, Quicker R-CNN originally proposed the utilization of Locale proposition network for extraction. Contrasted and R-CNN, the SS(Selective Search) strategy [9] is utilized to create discovery boxes, which works on the speed of competitor box age. Albeit the two-stage technique has high exactness, it likewise requires high processing force of the sent hardware, which is challenging to be applied to the savvy location and acknowledgment of the airborne front-finish of UAV.

2.2 One stage The Just go for it series calculation [10-13] is mostly a general item location model proposed by Joseph et al., which regards the discovery issue as a relapse issue, further develops the identification speed, and acknowledges input pictures of various sizes. Consequences be damned, then again, battles with little articles. To tackle this issue, Liu et al. [14] proposed an item identification technique named SSD. It is enlivened by the Anchor system embraced in Multi-Box. (Likewise allude to the Anchor utilized in the up-and-comer area suggestion organization). Given a particular component map, there is no proper framework like the one embraced in Just go for it. SSD utilizes a bunch of default secures [15] and utilizes different perspective proportions and scales to decide the district. To manage objects of various sizes, the SSD network consolidates the result of numerous element maps with various goal sizes. Just go for it and SSD series are exemplary one-stage object location and acknowledgment structures [16]. In spite of the fact that it has a little model size, it can't be straightforwardly sent on the UAV, so we really want to utilize the model lightweight strategy to improve the one-stage object identification structure.

2.3 Model lightweight Xu et al. [17] further superior in view of Origin V3 in 2017, and proposed the profundity distinct convolution. Around the same time, the idea of profundity distinct convolution was likewise presented in Portable net, which is a strategy to scale down the organization model. The substance is to deteriorate the standard convolution into two stages. The profundity wise distinct convolution process is as per the following. We utilize the accompanying equation to work out and analyze the drifting point calculation of standard convolution and profundity wise divisible convolution. The standard convolution is processed as adheres to:

$$K_h \times K_w \times C_{in} \times C_{out} \times W \times H \dots\dots\dots (1)$$

The depthwise separable convolution is computed as follows

$$K_h \times K_w \times C_{in} \times W \times H + C_{in} \times C_{out} \times W \times H \dots\dots\dots (2)$$



The ratio of floating-point operations of depthwise separable convolution to standard convolution is:

$$\frac{K_h \times K_w \times C_{in} \times W \times H + C_{in} \times C_{out} \times W \times H}{K_h \times K_w \times C_{in} \times C_{out} \times W \times H} = \frac{1}{C_{out}} + \frac{1}{K_{h,w}^2} \dots\dots\dots(3)$$

According to Equation (3), when the size of the convolution kernel is 3×3, the FLOPs that can be depthwise separated are about 1/9 of the standard convolution. In depthwise separable convolution, it is mainly divided into two steps. First, different convolution kernels are used to convolute different depth channels, and then the standard convolution is decomposed into individual channels. These two processes combined are like the convolutions of standard convolutions, but the model has significantly less computation and model parameters. Therefore, this paper uses the improved depthwise separable convolution when constructing the lightweight and efficient backbone network.

III- OBJECT DETECTION METHOD OF UAVs

As of now, because of the advancement of elite execution processing designs cards and enormous informational collection comment, increasingly more high-accuracy object recognition models have arisen, yet the computation sum and memory inhabitation of the model have additionally expanded, and they can't be applied to the airborne front-finish of UAV. To this end, this paper plans another man-made brainpower put together brain network model based with respect to Just go for it v3-minuscule, which has lower calculation and better execution. In this paper, expanding the profundity of the organization layer empowers YOLOv3-small to extricate more extravagant convolution highlights. Nonetheless, taking into account that raising the profundity of the organization will cause enormous memory control of the organization and longer location time, it isn't reasonable for the ongoing exhibition expected by the airborne front-finish of the UAV. Subsequently, in this paper, we utilize the improved depth wise detachable convolution and lingering module to shape the spine organization. FIG. 1 shows the organization design outline of the savvy identification strategy for the UAV airborne front-end. As displayed in Figure 1, the savvy discovery network structure of UAV in the front-end incorporates two sections: spine organization and identification organization. In accordance with the objective of organization lightweight and improving component extraction capacity, we updated the essential unit of the spine organization, which is called PDW structure. The spine network comprises of one standard convolution and nine PDW structures. Through this design, multi-facet include reuse and combination can be understood, and how much computation presented by the new construction can be decreased. To distinguish objects at various distances, the forecast network comprises of two branches, comparing to yields at two scales. The accompanying article will present the contrast between PDW structure, standard convolution and depth wise distinct convolution. Fig 1

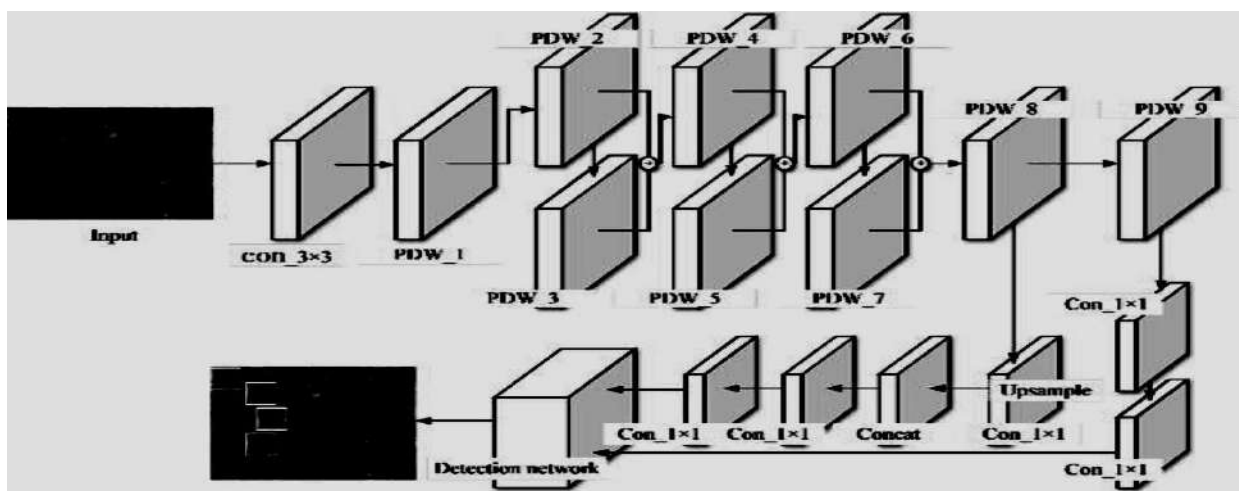

Figure 1-Proposed method model architecture



3.1 PDW structure The standard convolution is shown in FIG. 2 (a). The addition of BN layer and ReLU in the standard convolution is mainly to speed up the convergence of the model. The BN (Batch normalization) layer is usually placed between the standard convolutional component and the ReLU. The depth wise separable convolution is shown in Figure 2 (b). The improvement over Figure 2 (a) mainly lies in the use of DW convolution and PW convolution. The effect of this structure is like the standard convolution but with much lower computation.

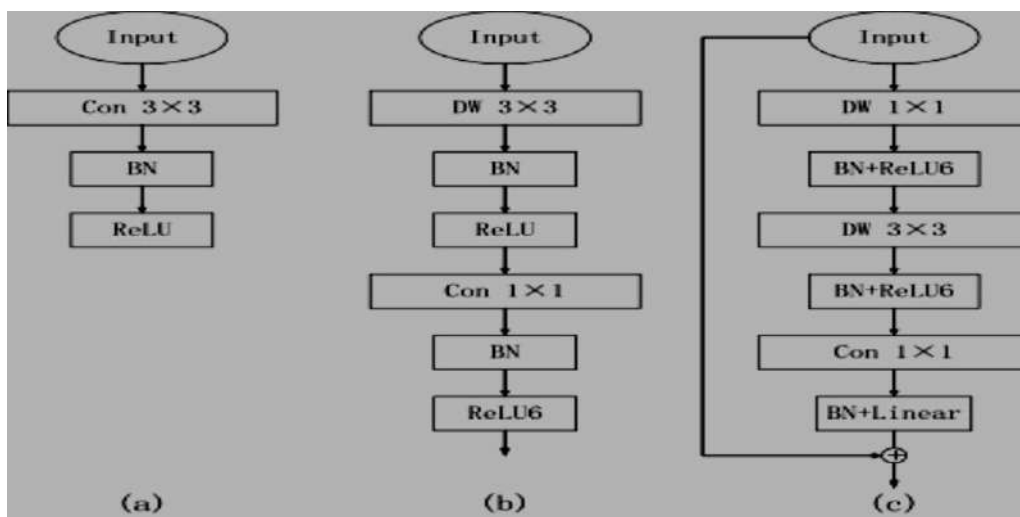

Figure 2: (a) Ordinary convolution; (b) Deep separable convolution (c) PDW structures

To the residual structure. Upgrade the proliferation of slopes. The superior construction can remove high layered include space. Simultaneously, this paper adds a BN layer after every convolution activity to accelerate the intermingling of the model. The result of the first and second steps utilizes the nonlinear actuation capability ReLU6 to make the model more vigorous in low-accuracy computations. In the third step, the result of the convolution activity doesn't utilize an enactment capability, however a direct straight result to diminish the deficiency of data. We utilize the PDW structure rather than the standard convolution of the first organization, which extraordinarily diminishes how much calculation. By expanding the quantity of channels and organization layers, we can work on the exactness of the model and make it simple to relocate to installed gadgets, cell phones, or UAVs.

3.2 Backbone network In Figure 1, n in convolution PDW_ n addresses the times the PDW structure is presently utilized. The spine network initially performs standard convolution on the information picture utilizing a 3x3 convolution bit to get convolution 1, extricate highlights, and overhaul the aspect. To improve the organization include data, we utilize the possibility of leftover, add convolutional PDW_2 and convolution_PDW_3 (where convolutional highlight maps are added, yet the quantity of channels is unaltered), and afterward keep on utilizing the PDW design to produce convolution_PDW_4. Once more, Conv_PDw_6 and conv_pdw_8 are acquired. Accordingly, the spine network has utilized the PDW structure multiple times. Then, we supplant convolution and Max pooling with convolution with a stage size of 22. This permits us to keep the quantity of boundaries unaltered and overlook the calculation associated with Max pooling, which is 1/4 of the first organization.

3.3 Detection Network The expectation network comprises of two branches comparing to two sizes of result. The main branch yields a $13 \times 13 \times 18$ convolutional include map. When the convolutional highlight guide of the spine arrives at Conv_PDW_8, the subsequent branch is created in equal. The subsequent branch is combined with the $26 \times 26 \times 64$ result of the primary branch, bringing about a last result of $26 \times 26 \times 18$. We utilized the k-implies bunching strategy to work out six anchors for the current dataset: (50x66), (74x99), (91x125), (113x154), (140x190), and (220x284). K-implies utilizes the Euclidean distance. In the spine network yield, the initial three anchors are utilized for 13×13 convolutional highlight maps, and the last three anchors are utilized for 26×26 convolutional highlight maps. For 13×13 and 26×26 results, every boundary incorporates x, y, w, h, certainty, and likelihood.



4.1 EXPERIMENTAL SETTING We used many environments and tools for image recognition and detection in the experiment, as shown in below Table:

S. No.	Projects	Details
1	Operating System	Linux Ubuntu 18.04
2	Computing architecture	CORE i7-9750h + NVIDIA GTX 1080 T _i
3	Framework	Pytorch
4	Image Processing Framework	Python 3.7 , Open CV 3.0

4.2 Datasets Microsoft Common Objects in Context (MS-COCO)

Dataset:MS-COCO dataset is an image classification, image detection, and image segmentation dataset built by Microsoft team. The dataset has the following characteristics: (1) Object independence (2) Context recognition (3) multiple objects per image (4) Over 300,000 images (5) over 2 million instances (6) 80 object categories.

VisDrone dataset: The VisDrone dataset was collected by the AISKYEYE team at the Machine Learning and Data Mining Laboratory of Tianjin University. The benchmark dataset consists of 400 video clips consisting of 265,228 frames and 10,209 still images.

4.3 Experimental results of UAVS To guarantee the practicability of our calculation, YOLOv3-minuscule is chosen as the examination calculation in this paper on the UAVs informational index, and YOLOv3-small article discovery calculation is applied to UAV front-end location and acknowledgment to contrast and the calculation proposed in this paper. In this examination, we set that just when the IOU between the identified objective and the genuine named target is more prominent than 70%, the discovery and acknowledgment task is finished, in any case it is as yet treated as disappointment, and afterward the review rate and precision rate are determined to acquire the exact F-measure. The experimental results are shown in Figure 3:

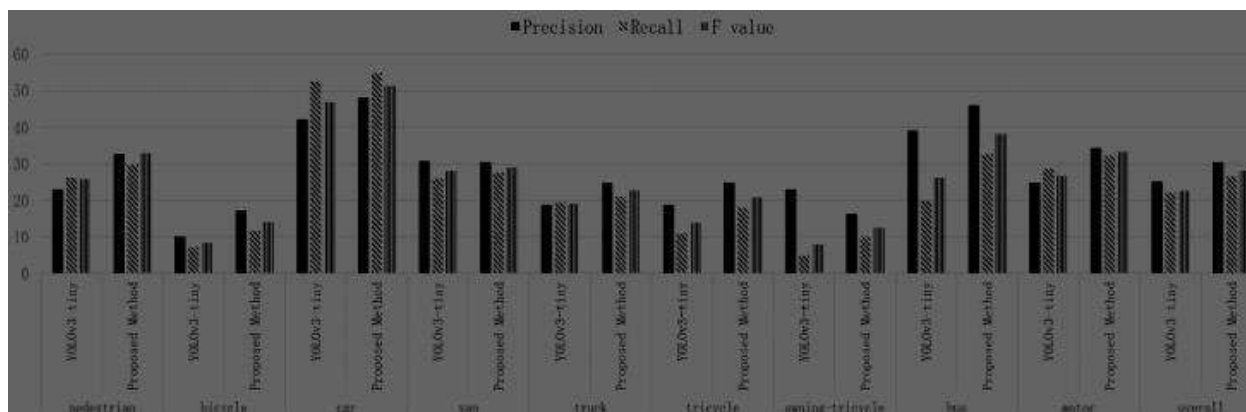



proposes a UAV discovery technique in light of man-made consciousness. In this paper, the principal commitments are as follows:1) A PDW structure is proposed to lessen the issue of enormous measure of information and high estimation of conventional convolution structure;2) A superior organization structure in view of YOLOv3 target acknowledgment and recognition network is given.3) The proposed strategy is checked on various informational indexes and contrasted and the current techniques. It tends to be acquired that the proposed technique has higher ongoing execution and exactness than the ongoing objective acknowledgment and identification strategies.

REFERENCES

- [1] Pato, L.V., Negrinho, R.M., & Aguiar, P.M. (2019). *Seeing without Looking: Contextual Rescoring of Object Detections for AP Maximization*. 2020 IEEE/CVF Conference on Computer Vision and Pattern Recognition (CVPR), 14598-14606.
- [2] Ancha, S., Nan, J., & Held, D. (2019). *Combining Deep Learning and Verification for Precise Object Instance Detection*. ArXiv, abs/1912.12270.
- [3] Girshick R , Donahue J , Darrelland T , et al. *Rich feature hierarchies for object detection and semantic segmentation*[C]// 2014 IEEE Conference on Computer Vision and Pattern Recognition. IEEE, 2014.
- [4] EveringhamM , Gool L V , Williams C K I , et al. *The Pascal Visual Object Classes (VOC) Challenge*[J]. *International Journal of Computer Vision*, 2010, 88(2):303-338.
- [5] PurkaitP , Zhao C , Zach C . *SPP-Net: Deep Absolute Pose Regression with Synthetic Views*[C]// *British Machine Vision Conference(BMVC 2018)*. 2017.
- [6] GirshickR . *Fast R-CNN*[J]. *Computer Science*, 2015.
- [7] RenS , He K , Girshick R , et al. *Faster R-CNN: Towards Real-Time Object Detection with Region Proposal Networks*[J]. *IEEE Transactions on Pattern Analysis & Machine Intelligence*, 2015, 39(6):1137-1149.
- [8] KaimingH , Georgia G , Piotr D , et al. *Mask R-CNN*[J]. *IEEE Transactions on Pattern Analysis & Machine Intelligence*, 2017, PP:1-1. Uijlings J R R , K. E. A. van de Sande *Selective Search for Object Recognition*[J]. *International Journal of Computer Vision*, 2013, 104(2):154-171.
- [9] RedmonJ , Divvala S , Girshick R , et al. *You Only Look Once: Unified, Real-Time Object Detection*[C]// *Computer Vision & Pattern Recognition. IEEE*, 2016.
- [10] RedmonJ , Farhadi A . *YOLO9000: Better, Faster, Stronger*[C]// *IEEE Conference on Computer Vision & Pattern Recognition. IEEE*, 2017:6517-6525.
- [11] TianchiJ , Qiang L I , Maosong L , et al. *Target detection method combining inverted residual block and YOLOv3*[J]. *Transducer and Microsystem Technologies*, 2019.
- [12] BochkovskiyA , Wang C Y , Liao H Y M . *YOLOv4: Optimal Speed and Accuracy of Object Detection*[J]. 2020.
- [13] OlteanG , Florea C , Orghidan R , et al. *Towards Real Time Vehicle Counting using YOLO-Tiny and Fast Motion Estimation*[C]// *2019 IEEE 25th International Symposium for Design and Technology in Electronic Packaging (SIITME)*. IEEE, 2019.
- [14] Liu, W., Anguelov, D., Erhan, D., Szegedy, C., Reed, S., Fu, C., & Berg, A. *SSD: Single Shot MultiBox Detector*. ECCV, 2016.
- [15] Zhang P , Zhong Y , Li X . *SlimYOLOv3: Narrower, Faster and Better for Real-Time UAV Applications*[C]// *2019 IEEE/CVF International Conference on Computer Vision Workshop (ICCVW)*. IEEE, 2020.
- [16] Sandler M , Howard A , Zhu M , et al. *MobileNetV2: Inverted Residuals and Linear Bottlenecks*[C]// *2018 IEEE/CVF Conference on Computer Vision and Pattern Recognition (CVPR)*. IEEE, 2018.
- [17] CholletF . *Xception: Deep Learning with Depthwise Separable Convolutions*[J]. *arXiv e-prints*, 2016.



An Electric Vehicles (EV): A Review

Punit Kumar¹, Sumit Sangwan²

*HOD & Associate Professor¹, Assistant Professor²,
Department of Mechanical Engineering JB Institute of Technology, Dehradun¹*

Abstract: Electric vehicles (EV), as a new way to reduce the pollution and greenhouse effect, have been researched extensively. With research in the areas of power electronics, electric storage and support, the plug-in hybrid electric vehicle (PHEV) provides long driving range and fuel saving compared to the IC engine vehicle (ICEV). Operating with optimized control strategies or utilizing the concept of the energy management system (EMS), the efficiency of the hybrid electric vehicle could be improved.

In this review paper, the operating process of the various types of EVs will be understood. Battery technology and super-capacitor technology will also be discussed as a possibility to increase the energy efficiency of PHEV.

Keywords: EV, PHEV, IC Engine, Battery

1 Introduction

The issues of greenhouse effect have been rigorously discussed by many countries since the early 21st century. A large number of reports have revealed the negative impact of environment dominantly driven by human work. With the worldwide increasing civilization and industrialization, a large number of fossil fuel or conventional fuels burnings in industries have led to the acute problem of climate. Simultaneously, the waste emissions from automotive vehicles as smoke cannot be neglected. IC Engine vehicle emissions, which mainly include CO₂, CO, NO_x, S and particulate matters (PM-10 and PM-2.5), have been considered as the large contributors to the effect of greenhouse gases or climate effect, also leading to the increase in different forms of serious illness and other serious diseases.

Now days, rapidly growing transportation sector consumes about 51% of oil resources. Following the oil consumption and crude oil sources, As per the direction of oil companies, oil resources are predicted to be depleted by 2040. Therefore, replacing the conventional energy resources with renewable energy sources and use of these energy-saving technologies seems to be needed. Electric Vehicles (EVs) as a great solution for solve the traffic-related environmental problems have been investigated and studied extensively compared to ICEV, the attractive features of EVs mainly are the power source and drive system.

1.1 Classifications of electric vehicle

Electric Vehicle could be classified into 3 different types: complete electrical vehicle/Pure electrical vehicle (CEV/PEV), hybrid type electrical vehicle (HEV) and fuel cell electrical vehicle (FCEV) Table 1 describe a brief classification of different EVs. The complete electrical vehicle is purely driven by electricity from the power storage unit, while the propulsion of PEV/CEV is totally provided by an electric motor. The driving system of HEV combines the electric motor and the IC engine, while the power sources involve both electricity and gasoline or diesel. FCEV is driven by an electric motor and could be directly or indirectly powered using hydrogen, methanol, ethanol or gasoline.

Table 1 Comparison of different electrical vehicles

Types	CEV/PEV	HEV	FCEV
Drive Section	Electric Machine	Electrical machine, internal combustion engine (ICE)	Electric machine
Energy Resources	Battery, Ultra-capacitor	Battery, ultra-capacitor, ICE unit	Fuel cell
Energy Supplements	Electricity and power system	Electricity and power system, gasoline station	Hydrogenate



In PEV, loosely named as battery operated electric vehicle (BEV), energy storage capacity is fully depends on the battery technology. No discharge emission of PEV should be significant advantage/benefits because the electrical energy is completely supplied from the vehicle-mounted batteries. On the other hand, the disadvantages on the present status of the chemical battery technology of PEV make it disgusting than ICEV under the same economic and driving requirements. Batteries having high power densities but low energy densities result in more charging time – even with fast charging technologies, one hour to several hours for full charging is necessary because of trickling charges in last 5%. Thus, main challenges of the PEV are limited driving range, high charging time, high initial cost and lack of charging infrastructures. As far as practical consideration, the size and location of the battery inside the PEV should also be standardized.

FCEVs are attractive because of zero emissions on roadside. Considering the overall emissions into account, which incorporates the emission from industries and on-road vehicles, the FCEV seems still competitive. Fuel cell (FC) is the main power supplier and the advance technology for FCEV is an electro-chemical device that produces DC energy from a chemical chain reaction. There are five major components in FC: an anode, an anode layer, electrolyte, cathode and a cathode catalyst layer. It is suitable parallel/series connection of FC sources; the total amount of power can be generating to drive the car. As far as car reaches, it is identical to ICEV, thus applying in a wide range of application of FCs from small scale plants of the order of 220 W to power plants of the order of 500 kW. However, the initial cost is very high and shortages of refueling stations are still regarded as more challenges for the success of FCEV. Also, the supply of electricity continues of FCs is not more reliable than conventional battery which is used in EVs.

The major benefits of BEV and FCEV are the ‘zero emission’ and hence reduced green house effect/ air pollution. However, the ‘zero emission’ of BEV and FCEV is not exactly in view of the emissions during the whole processing. Then, “what are the main contributor of pollution and how?” it is mainly discussed. For example, the contributors of pollution involve chemical contamination of chemically chain reaction, when producing the fuel cell and the battery, the less emissions during the vehicle manufacture and the major pollution from scrap battery process, etc.

The HEV considering the combines effect of properties of ICEV and BEV. Vehicle driving power sources of HEV considering both gasoline/diesel and electricity; the propulsion accelerate the engine and electric motor. According to different refueling or recharging measures, HEVs may be described as either conventional HEVs or grid-able HEVs. Based on levels of the combination, the conventional HEV may be advance developed to 3 types: micro, mild and full HEV. The grid-able HEV should be either plug-in hybrid electric vehicle (PHEV) or may be extended range of electric vehicle (REV). Figure 1 shows different classifications of EVs based on the energy source and propulsion device.

Figure 1 Classification of EVs

Energy Source	Vehicle Type	Propulsion
Electricity	ICEV	Electric Motor
	Micro HEV	
	Mild HEV	
	Full HEV	
	PHEV	
	REV	
	PEV	
Hydrogen	FCEV	

As both energy sources (i.e. electricity and petrol) propel the HEV, the driving range of HEV is more then compare to that of ICEV. The economics of HEV seems to take more benefits than PEV due to the current status of present battery technology. However, the need for the engine and gasoline is not removed in HEV – so there is no zero emission in HEV. The combine effect of electric generator and engine increases the designing of the manufacturing process and the initial product cost. So that, the new challenges for HEV are focusing on concentrate on these two propulsion devices to achieve maximum efficiency while reducing the design complexity at the same time. Going to the overall development of



Electric Vehicles and considered both factors economy and the technology, HEV has the most viable to develop and dominate the next few years.

Taking the both energy sources into account, Electric Vehicles are fully or partially energized from the batteries, which themselves charged directly or indirectly from either a power source and/or electro-chemical reactions. Therefore, the various types of renewable energy sources (like Solar, Wind, Noise, etc.) should be used to improve the overall emission of EVs. Figure 2 described the energy diversification based on different feeding measures for the EV.

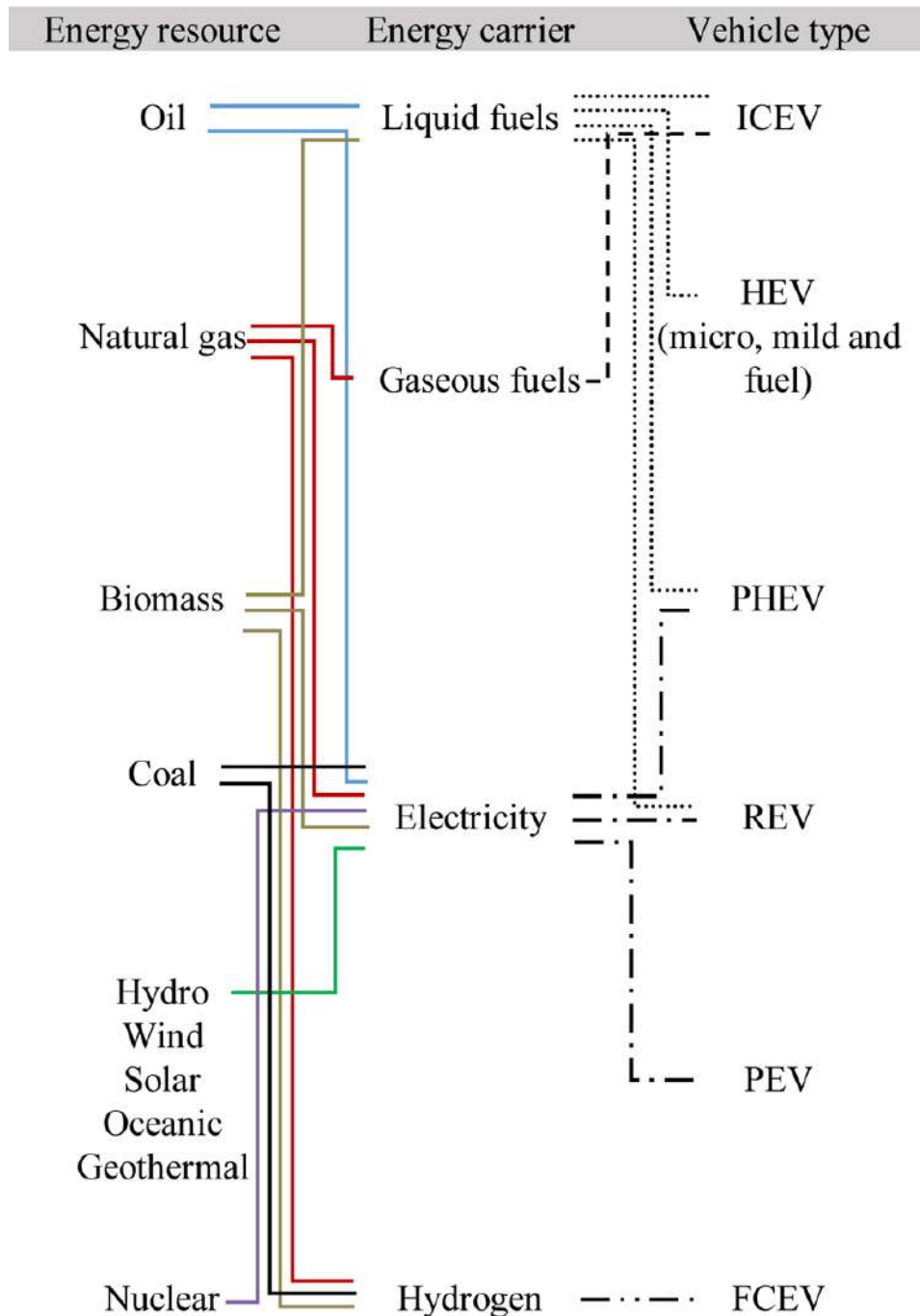

Figure 2 Energy diversification of EVs (see online version for colours)

2 Technologies of hybrid electric vehicle

2.1 Conventional HEV



2.1.1 Micro and mild HEV

Based to the proportion of the final power from the electric motor, HEV divided into micro, mild and full HEV modes. On comparison with ICEV, the micro-HEV starts the engine from starting motor with a belt-alternator start generator (BSG). The BSG may be neglects the idling of the motor and simultaneously low the consumption of petrol. The micro-HEV could not be classified as a hybrid electric vehicle because the electric motor does not produce a continuous power. In mild HEV, the conventional starting motor (engine) is replaced by integrated starter-generator (ISG) that is situated between the engine and the transmission. As compare, the size of the engine is small since ISG assists the engine to accelerate the vehicle. One of the noble examples of mild HEV is Buick Lacrosse, developed in 2006. The working principle of mild HEV is summarized as follows: when the vehicle is starts, electric generator comes active whenever the petrol engine is off. Subsequently, all the working equipment will work on the electric motor. As the brake pedal is released and the vehicle is speed up, the petrol engine start and continuously gives the entire propulsion on fast speeds. These processes bring out in a significant feature: the engine should be closed down once the vehicle slow down, which is known as an idle stop-start feature. The battery is principally re-energized when the vehicle is either decelerating as well as slowing down. The design of ISG requires both engine and electric motor to work cooperatively when fast acceleration is required. Honda CR-Z is one of the most regular delegates for mild HEV.

2.1.2 Full and dual-mode HEV

For full HEV, the major technology is the electric variable transmission (EVT) which is moreover operated as a power splitter. Power splitting givend by EVT gives access to electric launch which refers to the underlying acceleration under electric power only. It keeps up almost all of the benefits of different types of regular HEVs such as idle stop-start, regenerative braking, smaller-size engine and electric launch. Toyota Prius embraced the full HEV mode in large scale manufacturing in 1997 and further improved by adding a planetary gear to help the power splitting. After an effective design and adoption of hybrid power system existing in the vehicle market, an extraordinary number of engine organizations are committing to form it into more fuel-monetary and climate cordial status. Lexus LS600HI worked on the full hybrid mode and has accomplished 'real zero emission starting'.

To additional location the issue of fuel utilization during start, stop and restart in an urban region, dual-mode in view of full hybrid electric vehicle system is introduced to improve the overall efficiency. 'Dual-mode' implies that the hybrid system and electric motor collaborate effectively to accomplish a premium performance under the conditions of quick acceleration and full speed. The new generation motor of Lexus ct200h and BMW x6 are extra ordinary models to recognised and accepted by the public. It is important to make reference that dual-mode has contributed not exclusively to conventional HEV technologies but also to some module HEV technologies. Conventional HEV advancements have been investigated widely and have vastly improved. When conventional HEV system created from micro and mild modes into the full mode, the working characteristics of the vehicles have changed. The micro and mild conventional HEVs give need to gas/diesel machine while electric generator or battery goes about as auxiliary device. In contrast, the full or dual-mode HEV uses electricity as the principal energy to propel the vehicle. Right now, HEV has taken a dominating position. Although conventional HEV can be improved in dual-mode or full HEV to build the driving range and efficiency, the drawbacks of burning gasoline/diesel, heavy battery pack and high starting expense can't be ignored.

Moreover, the complexity of the manufacturing process could be another challenge. In this manner, traditional HEV is yet inappropriate when taking into consideration issues, for example transmission loss, gear noise and lubrication. In any case, it should be pointed that HEV has been considered as 'high starting cost' system by researchers. In any case, these examinations that recorded the 'high initial cost' as the primary disadvantage had almost no information about the cost of different segments, such as the cost of establishing the EVs' production line, the expenses of maintenance and expenses of building the refuelling or recharging facilities.

2.2 Grid-able HEV (PHEV)

Contrasted with the decent measure of power from the battery pack in traditional HEV, grid-able HEV can be straightforwardly associated with the power networks. Specialists have concentrated on the grid-able HEV, named as PHEV, for a really long time. By and large, the valuable change in PHEV is to change the proper battery pack (utilized in conventional HEV) with rechargeable battery-powered batteries. These outcomes in re-energizing the battery from an



outer power source and simultaneously speed up in the electricity capacity. PHEV can give a more extended pure electric driving reach like both PEV and ICEV.

Despite the fact that it is created from regular HEV, the working mode of PHEV considerably differs from traditional HEV. The traditional HEV is gasoline subordinate, and that implies the power from the battery and generator help somewhat for the motor. Running against the norm, power from the battery-powered battery will be a main part in PHEV while the fuel engine is kept up propulsion unit.

3 Plug-in hybrid electric vehicle technologies

3.1 The propulsion motor technology in PHEV

3.1.1 Connecting status of motors in PHEV

There are three kinds of hybrid systems based on various connections between ICE (engine motor) and electric generator in PHEV – parallel connection, series connection, and series-parallel connection. The series PHEV is straightforwardly determined from the power delivered by ICE to the electric generator and the battery. The power goes through a control unit, which will drive the electromotor and will change over into motor energy.

Figure 3 illustrate the series system in PHEV. In the series connection, the function of the battery should be adjust and maintain a stable between the engine and the electric generator.

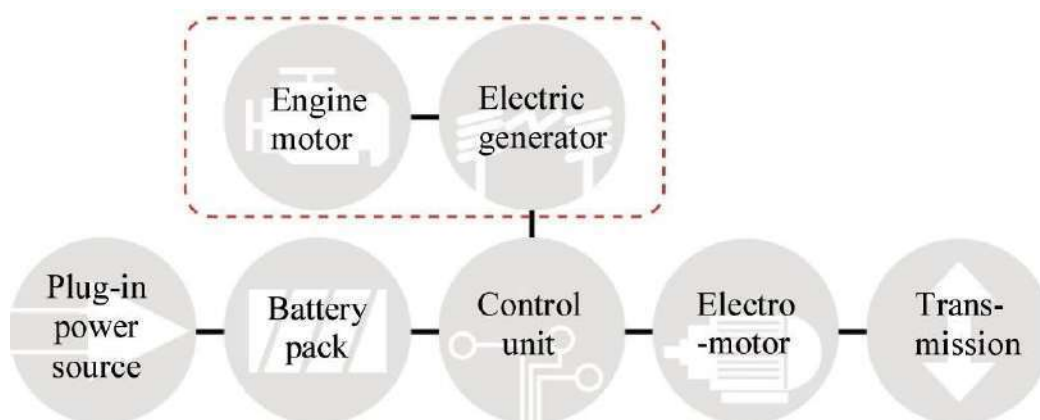

Figure 3 Series connecting system of PHEV (see online version for colours)

There are two arrangement of driving framework in parallel connection: Conventional ICE system and electric motor system. These two frameworks could either drive the vehicle own or propel in cooperation. The benefits of the parallel connection are simple in development and lower initial cost. Honda Accord and Civic take on the parallel HEV mode. Figure 4 shows the parallel connection method of PHEV.

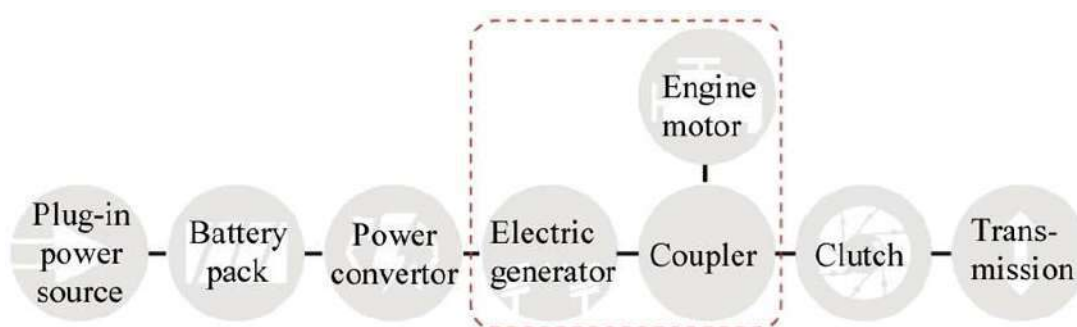

Figure 4 Parallel connecting system of PHEV (see online version for colours)



The major feature of a hybrid system with the parallel-series connection is that both IC Engine and electric motor drive the system at the same time. They keep up with their own arrangement of precisely factor speed organizations independently. The two systems are connected with one another through a gear train or a planetary wheel structure. Subsequently, PHEV extensively manages the speed connection between the ICE and the electric engine. Compared with the parallel hybrid system, the series-parallel hybrid system is adaptable to change the output power from ICE and electric-motor as per different working conditions. Figure 5 shows the blended transmission of mechanical energy and electric energy in series-parallel PHEV.

3.1.2 Electromotor selection for PHEV

There are two critical factors impacting the determination of the motor for PHEV: driver expectation and vehicle imperatives. The driver expectation is characterized as driving profile, which addresses five attributes: speed increase, maximum speed, climbing limit, braking, and the driving reach. The vehicle imperatives refer to vehicle type, vehicle weight and payload.

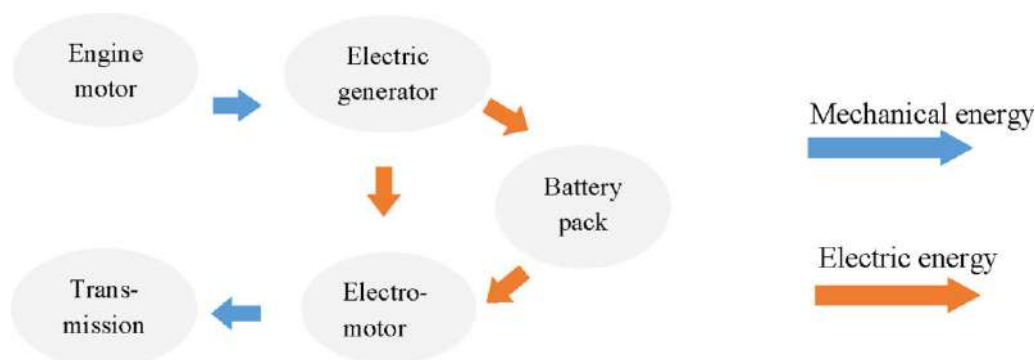

Figure 5 Parallel connecting system of PHEV (see online version for colours)

A few kinds of electro-motors could be utilized in PHEV for various performances. Concerning functional simplicity, direct current (DC) series motor is appealing however experiences unfortunate ability to weight ratio. Higher ability to weight ratio shows in DC brush-less motor, which likewise has a high effectiveness of ~95%.

For support free activity, alternate current (AC) induction motors appear to be an appropriate choice with minimal expense and high unwavering quality. The inherent drawback of related motors, notwithstanding, is the difficulties in speed control. The high speed activity capacity has been demonstrated in switched reluctance motors.

3.2 Range-extended hybrid electric vehicle

One of the disputable issues in the research of PHEV is the range-extended hybrid electric vehicle (REV). In this paper, we characterize REV as an EV that allots an additional small-size engine, known as the range-extender, combined with the electric generator to recharge the battery pack. As far as grid-ability, REV configures the charging socket that permits charging from external power source. In other words, REV is developed as a serial mode PHEV. The working mode in REV is based on PEV with an auxiliary power unit.

Normally, the measurable information indicates that 90% urban driving range is lower than the range of 60–70 km, while the everyday driving range more prominent than 100 km is under than 5%. To cover the 5–10% of the occasionally longer driving range (>100 km), the vehicle must be designed with excess than 150 kg battery bank, which utilizes Li-ion battery to give almost 160 km driving range. This outcomes in diminishing the efficiency. Such difficulties have limited the PEV and full or dual-mode HEV also. The design of REV, however, incorporates the benefits of both EV and HEV to



use the range-extender to recharge when the battery runs low. It is important to specify that the range-extender just helps battery without providing any propulsion. GM Chevrolet Volt successfully presented REV technology, which keeps 64 km pure electric driving range with 16 kWh capacities and a 1.4 l four-cylinder engine. Essentially, the plan of Audi A1 REV utilizes a 15 kW spin motor as the APU when the pure electric driving range is 50 km and the battery limit is 12 kWh.

4 The energy mechanism in plug-in hybrid electric vehicle

Based on the parts utilized in EV, the internal energy transfer mechanism can be portrayed by three basic units: energy source, electric power (converter/inverter), and energy storage. The energy source is considered as the provider or an energy transfer mode to help the running of the entire system. The energy storage ought to be a huge part of storing the excess energy (regenerative braking and recharged electricity) and keeping up the system when confronting a greater energy demand. Different converters channel the extension between each every part from the energy source to storage. In terms of operating regulations, the condition of charging (SOC) will be a basic innovation for HEV.

4.1 Energy resources model in HEV

4.1.1 Battery model

For HEV, three kinds of energy sources modes can be utilized. The lead acid battery, which is generally used in HEV, gives propulsion. Basically, the qualities of battery firmly impact the SOC, like battery capacity, temperature, and lifecycle. Figure 6 shows three typical battery models – an improved simple battery model, mathematical model and dynamic battery model.

The improved simple battery model comprises of a constant resistance and an ideal voltage source in series. R1, R2 and R3 with C1, C2 and C3 replace the constant resistance with a variable resistance to act as the internal resistance.

The mathematical model (Figure 6(b)) has been created by Salameeh et al. (1992) to consider about the temperature dependence. The mathematics model takes the voltage and current drops separate among internal and over-voltage resistances for charging into account. The dynamic model (Figure 6(c)) presents two real-time blocks that give a reasonable practical discharging current and the battery energy I_{bat} and E_{bat} , respectively. This block additionally incorporates the battery temperature data real-time updating.

The battery model can be applied to different classifications; the most well known application is the polymer Li-ion battery, which starts from the lithium-ion battery with a polymeric material electrolyte replacing the natural dis-solvable. The storage capacity limit of a polymer Li-ion battery is 150–190 W h kg⁻¹, while the power density range is from 300 W kg⁻¹ to 1500 W kg⁻¹. An extraordinary number of test system models have adopted polymer Li-ion battery (TCL PL 383562) in simulation concentrates on that include the dynamic battery model. With the improvement of the battery technology, zinc-bromide batteries are generally acknowledged in vehicular applications due to higher energy densities (approximately 300 – 600 W kg⁻¹). Compared to different batteries, the electrode of the zinc-bromide battery prohibits chemical reaction in the charging process. It acts as the medium for zinc metal plating – zinc is broken down in the electrolyte during the discharging process. Simultaneously, the lifecycle of the zinc-bromide battery is higher than other conventional batteries. For example, the lifecycle which includes the charging and discharging times of nickel-cadmium (Ni-Cd) rechargeable battery is around 500, while zinc-bromide battery could be charged/discharged 1000–1500 times. The Ni-Cd battery model, to act as an illustration for a battery model showed in Figure 6(a), has been studied with the mimicked information by several researchers. The Ni-Cd model, however, is not great for vehicular executions since the ‘memory effect’ adversely influences the lifecycle when the battery is not totally depleted during the discharging process.

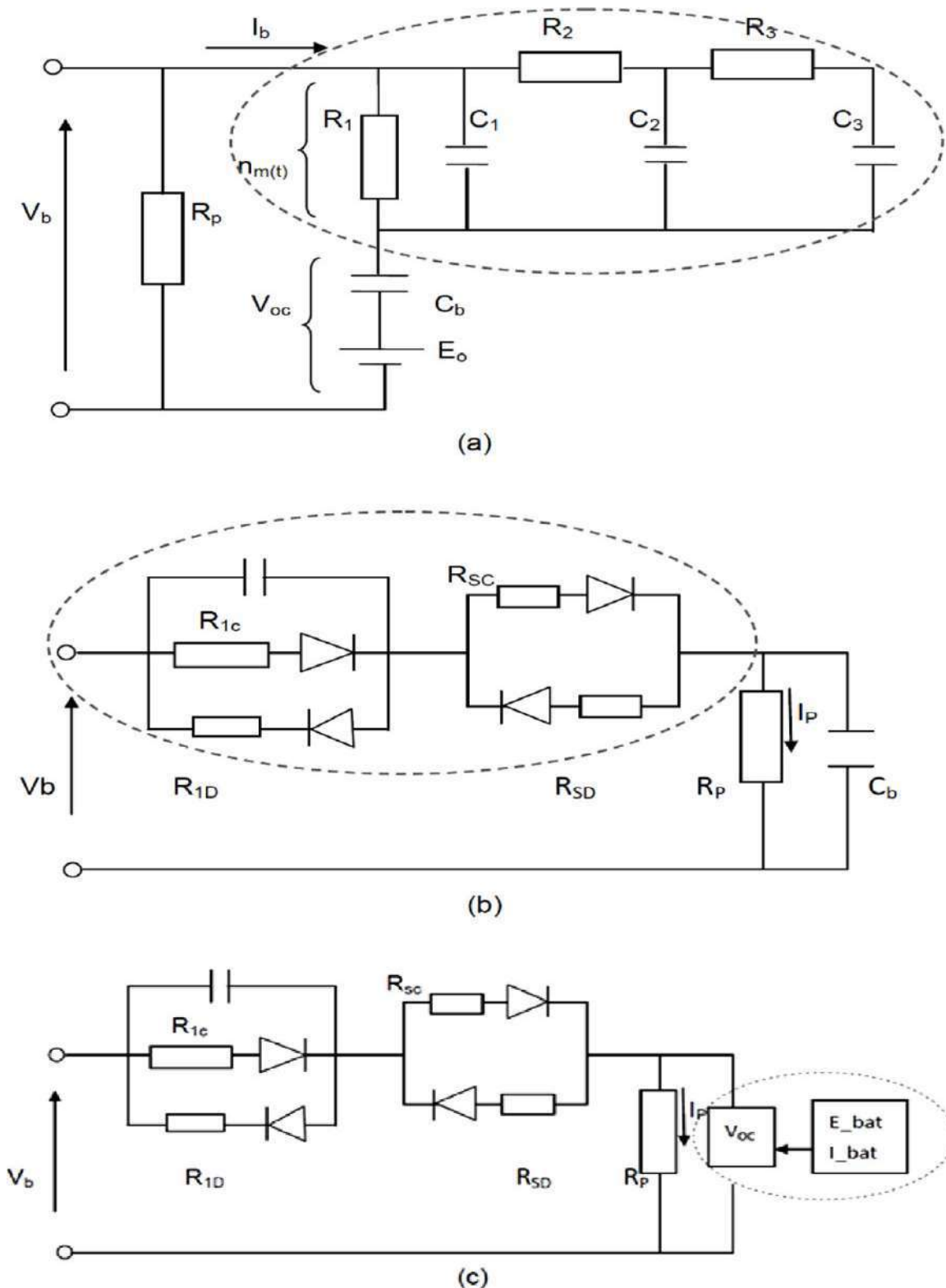

Figure 6 (a) improved simple battery model; (b) mathematical model and (c) dynamic model

4.1.2 Fuel cell model

Hypothetically, a single FC can deliver around 1.23 V under ordinary working states of 25°C at 1 atm pressure). FC depends on pure chemical reaction and 4.1.3 Photovoltaic model The major rule of the sun oriented cell is using the semiconductor sun based cell to deliver power (DC) by engrossing the energy from the solar radiation. An large number



of studies have shown different huge qualities of photovoltaic which include the I-V curve, current/voltage output, effects of temperature and irradiance, sun powered collecting studies, and so on.

In summary, contrasted with FC and PV models, the regular battery model is to be relatively mature like industrial processing. For the financial reasonableness, the battery model is likewise appealing in light of the fact that the high beginning expense of FC appears to be as yet unsuitable. One more test for FC model could be an absence of refilling station/power bank or to the station to trade FC model. For PV model, the sunlight based vehicle leave is unequivocally required, which could likely be the principal re-energizing technique. All the while, innovations to further develop the PV effectiveness are likewise fundamental, for example, the maximum power point tracking (MPPT). The interests in PV and FC models could represent a huge trouble for enormous scope execution.

4.2 Energy storage technology of super capacitor in PHEV

Regarding energy storage technologies, super capacitor (SC) or ultra-capacitor can be an appealing choice to expand the capacity limit. Contrasted and other capacity devices, SC gives higher power densities. SC likewise shows a more extended charge/release lifecycle (multiple times), while the lead-acid and lithium-ion batteries have a normal lifecycle of 1500 and 2500 times, individually. The SCs are impacted by the working temperature, the depth of discharge and the quantity of discharge times. Research likewise demonstrates that SC keeps a high effectiveness of around 90%. The properties of least intensity of heat loss and great reversibility are additionally considered as benefits of SC. Nevertheless, the drawback of SCs is the low energy density. A few ventures and organizations have created numerous new innovations and materials for SCs to further develop their energy densities. Exploratory information has shown that the SCs possibly accomplish more than 400 W-h/kg, comparable to the energy densities of lithium-ion batteries. Moreover, the high charging rate of SCs can build the effectiveness of regenerative braking.

4.3 Power electronics technology in PHEV

The power electronics describe to converters and inverters – AC/DC converter, DC/AC inverter, AC/AC, and DC/DC converters executed in various scenarios. To improve the work reliability and steadiness of the internal system in EV and HEV, DC/DC converter ought to be a huge component. In terms of mileage, it is feasible to include a power electronic system. For a PHEV, the characteristics of the power electronic system are critical for effectiveness, which incorporates different features depending on choices of power semiconductor devices, converters/inverters, controlling techniques, packing strategies for individual units, and the coordination of the whole system.

Recent research has uncovered that buck converter, boost converter, and cuk converters have been created with present day in advance, both concerning of packaging and integration. With the utilization of such DC/DC converter advancement in different vehicular situations, the prerequisites on high-frequency, high-voltage operations, high working temperature, high wave current capability, and low equivalent series obstruction to be tended to. A few examinations have presented a multilevel converter coupled with the cascaded cell for higher drive interest to coordinate the super capacitor to improve the efficiency and the energy capacity.

4.4 Internal energy management in PHEV

The internal energy management demonstrated for PHEV system is not quite the same as the EMS for the whole system that incorporates the charging processing from a power station or smart grids. The meaning of internal energy management for PHEV in this paper is an streamlines system to accomplish the best control on the energy transmission. Firstly, it is important to introduce a vital function of SOC. As a basic segment in HEV, SOC is an association between the energy source and the energy storage system. Taking an illustration of the super-capacitor in HEV or PHEV, the SOC can be communicated as follows:

$$SOC = \frac{V_{sc,oc} - V_{sc,min}}{V_{sc,max} - V_{sc,Min}}$$

where $V_{Sc,OC}$ is the open circuit voltage of SC,

$V_{Sc,max}$ and $V_{Sc,min}$ are the maximum and minimum open circuit voltages, respectively.

In a reasonable or pragmatic situation in HEV, the plan of SOC is as per the following: the battery is keeping up with when SOC is generally steady (charge-supporting mode). At the point when ICE is ruling or during a regenerative



slowing down, the battery is just re-energized from installed power (charge-draining mode). These two modes ought to be worked synergistically in PHEV.

In view of the plan of SOC, control methodology is likewise a critical issue for working on the proficiency of inner energy the board in PHEV. For instance, the energy source model of a PHEV embraces a FC model - all the while the energy stockpiling model purposes SC. Figure 7 shows the energy the Energy management System (EMS) working techniques.

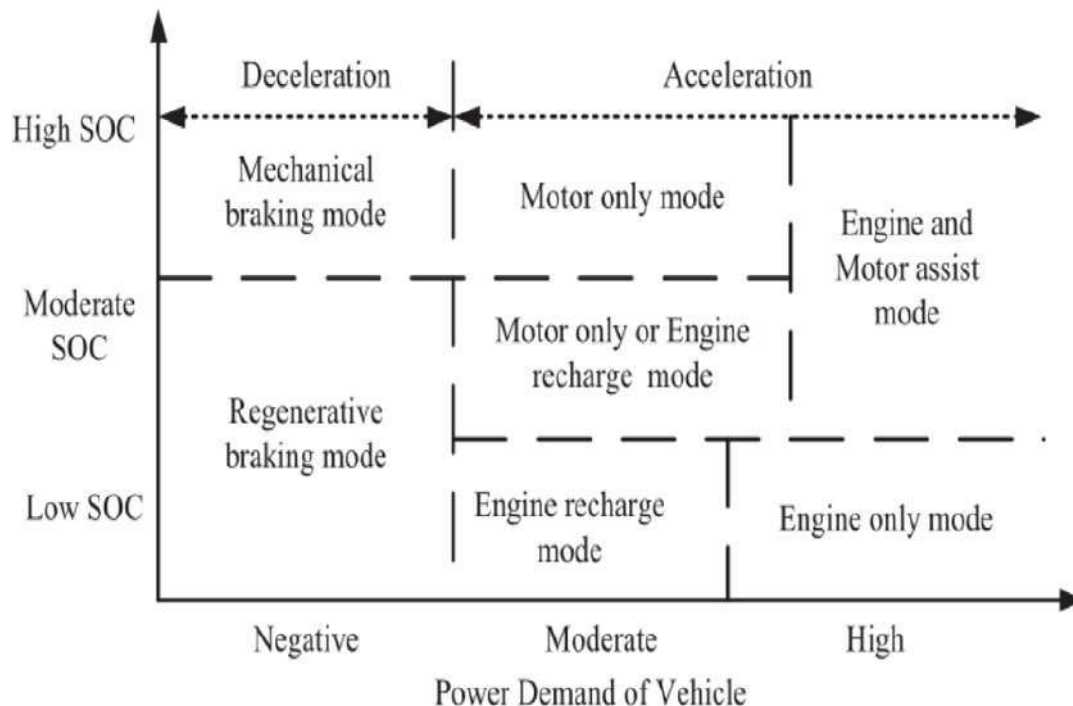

Figure 7 PHEV energy management system operating methods

4.5 Summary analysis on the PHEV

To minimize the pollution problem and to postpone the depletion of non-renewable energy sources, there is an urgent and immediate requirement for replacing the ICEVs with EVs. All reviews inspected so far, however, fail to significantly improve the vehicular functions and driving experiences for different types of EVs. A crucial issue is the battery innovation.

If the battery technology could accomplish adequate energy densities and keep up appropriate power densities at the same time, the utilization of BEV and FCEV will significantly increase. Accordingly, the conventional HEVs have taken on sophisticated and complex vehicle-mounted systems at the expense of dramatically increasing the initial cost.

The PHEV is appealing a result of specialized forward leaps in battery-powered battery innovation. PHEV further develops power limit involving module charging to give nonstop power. With the extra utilization of ICE and the outer power supply, the size and weight of the battery could be considerably diminished and furthermore decrease the expense. The issue looked by PHEVs is the advancement of inner resources. As far as internal operations, PHEV could accomplish the ideal effectiveness through establishing or changing a progression of working standards of ICE, electric generator and the battery packs.

Another test is on the EMS for outside power sources. The issues of the ideal frameworks for the organizations for charging stations in different conditions ought to likewise be addressed. Assuming it is feasible to develop an internal resource optimization system and the EMS simultaneously, the PHEV addresses a huge portion of the issues for the transport system, even with the limitations that right now exist in current battery advancements.



5 Conclusion

The features of EVs have been reviewed in this paper. The PEV and FCEV exhibit the most potential to reduce the pollution and green house effect. However, the PEVs have been restricted by the lack of current battery technologies, while the use of FCEVs show reduced reliability. For the different levels of the conventional HEVs, the driving EV seems very close to the ICEVs. However, the problem on the high initial cost and heavy weight are unacceptable for the current market situation.

The hybrid electric vehicles have most advanced current technologies and important contributes to the environmental savings. PHEVs are considered as prospective candidates to compete with ICEVs in terms of driver experience, driving range, efficiency and fuel economy. In this research shows that super-capacitor, having high electricity capacity, likely to be very appropriate for applying in PHEV. To reduce the total cost in BEV and PHEV, advanced materials and technologies should be explored and researched. The power electronics innovation expected for the internal energy transmission ought to likewise be explored to work on the overall efficiency.

References

- [1] Al Baghdadi, M.A.R. (2005) 'Modelling of proton exchange membrane fuel cell performance based on semi-empirical equations', *Journal of Renewable Energy*, Vol. 30, pp.1587–1599. Amjad, S., Neelakrishnan, S. and Rudramoorthy, R. (2010) 'Review of design considerations and technological challenges for successful development and deployment of plug-in hybrid electric vehicles', *Renewable and Sustainable Energy Reviews*, Vol. 14, pp.1104–1110.
- [2] Arora, S., Shen, W. and Kapoor, A. (2016) 'Review of mechanical design and strategic placement technique of a robust battery pack for electric vehicles', *Renewable and Sustainable Energy Reviews*, Vol. 60, pp.1319–1331.
- [3] Chakraborty, A. (2011) 'Advancements in power electronics and drives in interface with growing renewable energy resources', *Renewable and Sustainable Energy Reviews*, Vol. 15, No. 4, pp.1816–1827.
- [4] Chan, C.C. and Chau, K.T. (2001) *Modern Electric Vehicle Technology*, Oxford University Press, Oxford.
- [5] Chau, K.T. (2010) 'Hybrid vehicle', in Ramadhas, A.S. (Ed.): *Alternative Fuels for Transportation*, CRC Press, Boca Raton, FL, pp.361–391.
- [6] Chau, K.T. (2014) 'Pure electric vehicles', in Folkson, R. (Ed.): *Alternative Fuels and Advanced Vehicle Technologies for Improved Environmental Performance: Towards Zero Carbon Transportation*, Elsevier, Woodhead Publishing, pp.655–684.
- [7] Chau, K.T. and Li, W. (2014) 'Overview of electric machines for electric and hybrid vehicles', (Invited Paper) *International Journal of Vehicle Design*, Vol. 64, No. 1, pp.46–71.
- [8] Chen, M. and Rincon-Mora, G.A. (2006) 'Accurate electrical battery model capable of predicting runtime and I–V performance', *IEEE Transactions on Energy Conversion*, Vol. 21, pp.504–511.
- [9] Clement, K., Haesen, E. and Driesen, J. (2009) 'Coordinated charging of multiple plug-in hybrid electric vehicles in residential distribution grids', *Power Systems Conference and Exposition, 2009. PSCE '09, IEEE/PES, March, Seattle, USA*, pp.1–7.
- [10] D'Souza, B.L., Rawlins, H.E., Machuca, J.C., Larson, C., Shuck, M., Shaffer, B., Maxwell, T., Parten, M., Vines, D. and Jones, J. (1999) *Texas Tech University Develops Fuel Cell Powered Hybrid Electric Vehicle for Future Car Challenge 1998 (No. 1999-01-0612)*, SAE Technical Paper.
- [11] Ehsani, M., Gao, Y. and Emadi, A. (2010) *Modern Electric, Hybrid Electric, and Fuel Cell Vehicles: Fundamentals, Theory, and Design*, CRC Press, Boca Raton.
- [12] Emadi, A., Lee, Y.J. and Rajashekar, K. (2008) 'Power electronics and motor drives in electric hybrid electric and plug-in hybrid electric vehicles', *IEEE Trans Ind. Electron*, p.55.
- [13] Fajri, P. and Asaei, B. (2008) 'Plug-in hybrid conversion of a series hybrid electric vehicle and Farcaş, C., Petreus, D., Ciocan, I. and Palaghita, N. (2009) 'Modeling and simulation of supercapacitors', *Design and Technology of Electronics Packages (SIITME)*, Gyula, Hungary.



- [14] Fernández, R.Á., Cilleruelo, F.B. and Martínez, I.V. (2016) 'A new approach to battery powered electric vehicles: a hydrogen fuel-cell-based range extender system', *International Journal of Hydrogen Energy*, Vol. 41, No. 8, pp.4808–4819.
- [15] Gieras, J.F. (2010) *Permanent Magnet Motor Technology: Design and Applications*, n.p.: CRC Press, Boca Raton, c2010.
- [16] Green, A. (1999) 'The characteristics of the nickel–cadmium battery for energy storage', *Journal of Power Engineering*, Vol. 13, No. 3, pp.117–121.
- [17] Hannan, M., Azidin, F. and Mohamed, A. (2014) 'Hybrid electric vehicles and their challenges:a review', *Renewable and Sustainable Energy Reviews*, Vol. 29, pp.135–150.
- [18] Hermance, D. and Sasaki, S. (1998) 'Hybrid electric vehicles take to the streets', *IEEE Spectrum*, Vol. 35, pp.48–52.
- [19] Fenton, J. and Hodkinson, R. (2001) *Lightweight Electric/Hybrid Vehicle Design*, Elsevier. Hutchinson, T., Burgess, S. and Herrmann, G. (2014) 'Current hybrid-electric powertrain architectures: applying empirical design data to life cycle assessment and whole-life cost analysis', *Applied Energy*, Vol. 119, pp.314–329.
- [20] Ibrahim, H., Ilinca, A. and Perron, J. (2008) 'Energy storage systems – characteristics and comparisons', *Renewable and Sustainable Energy Reviews*, Vol. 12, pp.1221–1250.
- [21] Jorgensen, K. (2008) 'Technologies for electric, hybrid and hydrogen vehicles: electricity from renewable energy sources in transport', *Utilities Policy*, Vol. 16, Vol. 2, pp.72–79.
- [22] Kaygusuz, K. (2009) 'Environmental impacts of the solar energy systems', *Energy Source Part A*, Vol. 31, pp.1376–86.
- [23] Li, J., Wang, Y., Chen, J. and Zhang, X. (2016) 'Study on energy management strategy and dynamic modeling for auxiliary power units in range-extended electric vehicles', *Applied Energy*.
- [24] Lovatt, H.C., Ramsden, V.S. and Mecrow, B.C. (1998) 'Design of an in-wheel motor for a solar powered electric vehicle', *IEEE Electronics Power Application*, Vol. 145, No. 5, pp.402–408.
- [25] Mania, E., Nasiri, A., Rentel, C. and Hughes, M. (2010) 'Modeling of zinc bromide energy storage for vehicular applications', *IEEE Transactions on Industrial Electronics*, Vol. 57, No. 2, pp.624–632.
- [26] Wong, T.Y. (2013) *The Eye and Diabetes*, Henry Stewart Talks, Item Citation. Zhang, X., Wang, W., Lu, J., Hua, L. and Heng, J. (2016) 'Reversible heat of electric double-layer capacitors during galvanostatic charging and discharging cycles', *Thermochimica Acta*, Vol. 636, pp.1–10. View publication



Microwave Processing of Metallic Material

Ravi Shankar¹, Jitendra Kumar¹

^{1,2}Assistant Professor, JB institute of Technology, Dehradun

Abstract -Processing of metallic materials using microwave energy has been a challenge. However, exploiting the size factor of particles in these candidate materials opened up further opportunities. The amount of heat evolved inside a particle per unit volume primarily depends upon its size, shape, electromagnetic and thermal properties. Finer particles can potentially absorb more microwave energy than coarser units and get heated rapidly with higher uniformity. It results in better properties in the processed part and energy economy. This work reviews the relevant literature and summarizes fundamentals of microwave heating of metallic materials. Roles of particle size in processing these materials have been discussed. Challenges in microwave processing of finer metallic particles have been identified; opportunities for future research are outlined.

Keywords- Microwave–material interaction; size effect; metallic materials; composite; heating uniformity; sintering; joining; cladding

Introduction

The need for improved material processing techniques has been on the rise owing to stringent product specifications and enhanced perception of the customers about product quality. Consequently, there has been a continuous endeavor to improve the existing processes or develop advanced material processing techniques. Microwave energy-based material processing techniques are advanced processing techniques that work on the principles of heat generation at atomic level rather than heat transfer [1]. Heating effects in a material due to microwave–material interaction were first observed in the year 1946. Studies revealed that the use of microwave energy in material processing is a better alternative for heating applications due to more uniform and rapid heating characteristics of microwaves than the conventional energy sources [2]. In the past few decades, there has been a surge in the literature of microwave processing of the characteristically different materials. The popular materials which were processed using microwave energy include food stuffs [3,4], chemicals [5,6], polymers [7,8], ceramics [9–12] and metallic materials [12,13]. Due to its eco-friendly and rapid heating characteristics, microwave energy caught the researchers' attention in processing engineering materials (such as metals, ceramics, polymers and composites).

The first work on microwave processing of the metallic materials was reported in the year 1999 by Roy et al. while sintering metallic powders using microwave energy at 2.45 GHz [14]. Latter, it was demonstrated by many researchers that the metallic powders couple with microwaves well due to higher surface area and offer rapid heating of green compacts as compared to conventional sintering [12,13]. Currently, microwave processing of the metallic materials is gaining fast popularity and microwave-based processes like heating [15–24], melting [25–28], casting [29–34], sintering [35–61], joining [62–71], and coating/cladding [72–81] have been reported. However, most of these processes are still in the developing phase and need to be industrialised [11]. Microwave sintering is the most matured process in terms of the reported literature among the microwave-based processes for metallic materials. The size of the metallic particles used for sintering is one of the most important parameters which influences product attributes and microwave absorption in the target metallic materials [13,17–19,43].

Microwaves–material interactions and material types



Heating phenomenon in microwave processing is different from conventional processing. In microwave processing, heat generation with heat transfer from (inside) core of the material to (outside) surface of the material takes place, which is reverse in the case of conventional heating [1,2]. Heat generation inside the target material reduces heat transfer effect due to heat generation at atomic level and heating becomes more uniform and rapid [2,8]. Other advantages of microwave processing are less processing time, energy efficient, eco-friendly processing and selective heating [1–10].

Microwave absorption in materials depends upon their electromagnetic properties, whereas thermal properties control their heating characteristics during microwave irradiation. Consequently, materials can be categorised into four principal groups depending on the microwave–material interactions [2,8,9].

Microwave processing of metallic material systems

The techniques which are used to process metallic material systems through microwave energy include: direct heating, hybrid heating and selective heating [2]. The typical processing conditions and heating patterns in these techniques are schematically illustrated in Figure 3. The metallic powder/compacts are directly exposed to microwaves during direct heating and the material gets heated inside out (Figure 3(a)) in ideal case due to the dissipation of power and heat transfer by conduction. Microwave hybrid heating (MHH) technique improves heating of the target material due to more controlled and uniform heat interaction with a material using a ‘susceptor’ (category ‘A’, Figure 1) [20,105]. Heating pattern in a material during MHH is two-directional (Figure 1(b)) as compared to direct heating (Figure 1(a)). Thus, more uniform heating of the material is expected in the MHH than direct heating. Selective heating technique necessitates the use of special fixture to control material heating, as shown in Figure 1(c). It involves selective and hybrid heating to heat the target material. A specific tooling design is required depending upon the target material system’s characteristics and the heating types – selective or full exposure.

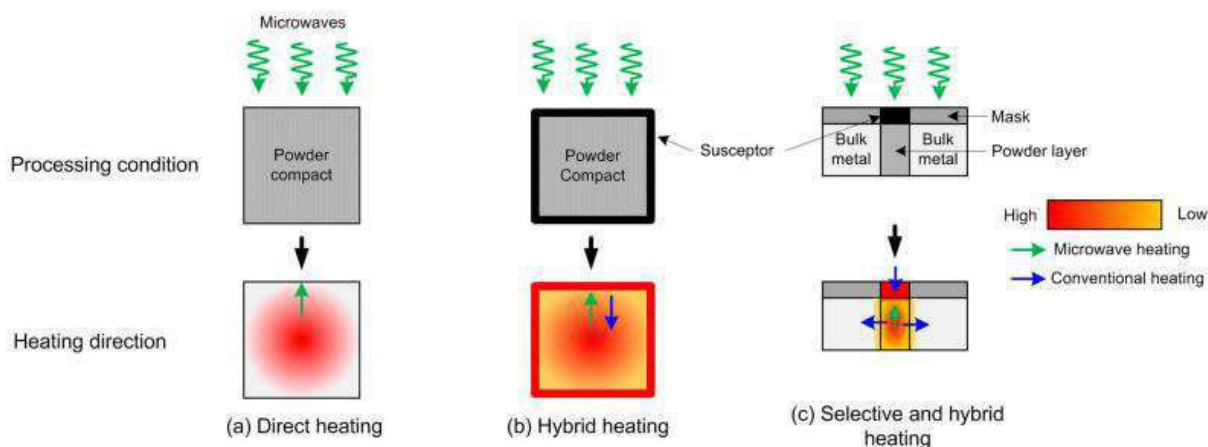

Figure 1. Types of microwave heating techniques used for metallic material systems

Microwave joining and cladding

In microwave joining, effects of particle size (macro, micro and nano) on joint properties were reported. It was reported that the use of nano-interfacing powders improves mechanical and metallurgical properties of the joints. Decrease in the size of interfacial powder during microwave joining reduces porosity and improves tensile strength and micro hardness of the developed joints [63]. Improvements in joint homogeneity, hardness and tensile strength of SS304 joints were recorded as the interfacial Ni powder size decreased, while the joints’ ductility reduced [70]. Effects of clad powder size on clad properties were also reported in microwave cladding of austenitic stainless steel by using micro- [76] and nano-sized [78–81] WC-12Co powder particles. The decrease in WC-12Co powder size (from micro to nano) resulted in improved hardness and wear resistance of the clad surface. This was attributed to enhanced uniform distribution and effective surface area of nano-sized clad powder for better microwave absorption.

Future research directions



A significant growth in the literature has been observed in the area of microwave processing of materials during the last two decades. Recent literatures indicate that future research will encompass the development of tailored materials using microwave processes for improved metallurgical and mechanical properties. An approach in microwave processing of the metallic materials is needed for developing materials for specific industrial requirements. A few authors have experimentally demonstrated that the use of nano-materials during microwave processing of materials offers better properties in processed materials apart from enhanced processing ease. The use of nano-materials improves overall product qualities and contributes to time compression. The presence of nano-materials in the lattice structure of a microwave-processed material reduces defects and improves its properties. It is, thus, expected that the combination of nano-materials and microwave energy will result in energy-efficient processing of the metallic materials with tailored properties. It also offers an opportunity, as an enabling technology, to address environmental concerns. However, quantification of the properties vis-à-vis the processing conditions is far from well documented.

Conclusions

Microwave–material interaction during microwave processing causes generation of heat inside microwaveabsorbing materials. Microwave energy absorption in materials can be controlled by different input parameters, such as – designing particle size, dielectric/magnetic loss factors and penetration/skin depth. The particle size has significant effect on microwave processing of the metallic material systems. The ratio of particle radius to skin depth is a dominant parameter in estimating heat released in the metallic particles. Most of the improvements in material properties during various microwave processing techniques like microwave sintering, microwave joining and microwave cladding were reported with finer particle size. Therefore, there exist ample opportunities for further studies for optimum exploitation of microwave energy for efficient material processing.

References

- [1] Metaxas AC, Meredith RJ. *Industrial microwave heating*, no. 4. IET; 1983.
- [2] Mishra RR, Sharma AK. *Microwave–material interaction phenomena: heating mechanisms, challenges and opportunities in material processing*. *Compos Part A Appl S*. 2016;81:78–97.
- [3] Venkatesh MS, Raghavan GS. *An overview of microwave processing and dielectric properties of agri-food materials*. *Bio Sys Eng*. 2004;88(1):1–8.
- [4] Chandrasekaran S, Ramanathan S, Basak T. *Microwave food processing—A review*. *Food Res Int*. 2013;52(1):243–261.
- [5] Wagner DE, Lawrence J, Bhaduri SB. *Microwaveassisted solution combustion synthesis of high aspect ratio calcium phosphate nanoparticles*. *J Mater Res*. 2013;28(22):3119–3129.
- [6] Leonelli C, Mason TJ. *Microwave and ultrasonic processing: now a realistic option for industry*. *Chem Eng Process*. 2010;49(9):885–900.
- [7] Zhou J, Shi C, Mei B, et al. *Research on the technology and the mechanical properties of the microwave processing of polymer*. *J Mater Process Technol*. 2003;137(1):156–158.
- [8] Thostenson ET, Chou TW. *Microwave processing: fundamentals and applications*. *Compo Part A Appl S*. 1999;30(9):1055–1071.
- [9] Clark DE, Folz DC, West JK. *Processing materials with microwave energy*. *Mater Sci Eng A*. 2000;287(2):153–158.
- [10] Sharma AK, Aravindhyan S, Krishnamurthy R. *Microwave glazing of alumina–titania ceramic composite coatings*. *Mater Lett*. 2001;50(5):295–301.
- [11] Agrawal DK. *Microwave processing of ceramics*. *Curr Opin Solid St M*. 1998;3(5):480–485.
- [12] Oghbaei M, Mirzaee O. *Microwave versus conventional sintering: a review of fundamentals, advantages and applications*. *J Alloys Comp*. 2010;494(1):175–189.
- [13] Mishra RR, Sharma AK. *A review of research trends in microwave processing of metal-based materials and opportunities in microwave metal casting*. *Criti Rev Solid State*. 2016;41(3):217–255.
- [14] Agrawal D, Roy R, Cheng J, et al. *Full sintering of powdered metal parts in microwaves*. *Nature*. 1999;399:668–670.



- [15] Ripley EB, Oberhaus JA. Melting and heat treating metals using microwave heating. *Ind Heat*. 2005;72(5): 65–70.
- [16] Srinath MS, Sharma AK, Kumar P. A new approach to joining of bulk copper using microwave energy. *Mater Des*. 2011;32(5):2685–2694.
- [17] Standish N, Worner HK, Obuchowski DY. Particle size effect in microwave heating of granular materials. *Powder Technol*. 1991;66(3):225–230.
- [18] Mondal A, Shukla A, Upadhyaya A, et al. Effect of porosity and particle size on microwave heating of copper. *Sci Sinter*. 2010;42(2):169–182.
- [19] Crane CA, Pantoya ML, Weeks BL, et al. The effects of particle size on microwave heating of metal and metal oxide powders. *Powder Technol*. 2014;256:113–117.
- [20] Chandrasekaran S, Basak T, Srinivasan R. Microwave heating characteristics of graphite based powder mixtures. *Int Commun Heat Mass*. 2013;48:22–27.
- [21] Rybakov KI, Semenov VE, Egorov SV, et al. Microwave heating of conductive powder materials. *J Appl Phys*. 2006;99(2):023506.
- [22] Yoshikawa N, Ishizuka E, Taniguchi S. Heating of metal particles in a single-mode microwave applicator. *Mater Trans*. 2006;47(3):898–902.
- [23] Hayashi M, Yokoyama Y, Nagata K. Effect of particle size and relative density on powdery Fe₃O₄ microwave heating. *J Microw Power Electromagn Energy*. 2010;44(4):198–206.
- [24] Mishra P, Upadhyaya A, Sethi G. Modeling of microwave heating of particulate metals. *Metall Mater Trans B*. 2006;37(5):839–845.
- [25] Xu L, Srinivasakannan C, Peng J, et al. Study on characteristics of microwave melting of copper powder. *J Alloys Comp*. 2017;701:236–243.
- [26] Moore AF, Donald ES, Marvin SM. Method and apparatus for melting metals. Patent 7011136, US. 2006.
- [27] Chandrasekaran S, Basak T, Ramanathan S. Experimental and theoretical investigation on microwave melting of metals. *J Mater Process Technol*. 2011;211 (3):482–487.
- [28] Pehrson BP, Moore AF. Method for casting thin metal objects. Patent, 9004148, US. 2015.
- [29] Mishra RR, Sharma AK. A new in-situ casting technique using microwave energy at 2.45 GHz. *Proceedings of the India International Science Festival (Young Scientists' Meet, paper no. Design 58); IIT Delhi, India; 2015. p. 1.*
- [30] Mishra RR, Sharma AK. On mechanism of in-situ microwave casting of aluminium alloy 7039 and cast microstructure. *Mater Des*. 2016;112:97–106.
- [31] Mishra RR, Sharma AK. On melting characteristics of bulk Al-7039 alloy during in-situ microwave casting. *Appl Therm Eng*. 2017;111:660–675.
- [32] Mishra RR, Sharma AK. Structure-property correlation in Al–Zn–Mg alloy cast developed through insitu microwave casting. *Mater Sci Eng A*. 2017;688: 532–544.
- [33] Mishra RR, Sharma AK. Effect of solidification environment on microstructure and indentation hardness of Al–Zn–Mg alloy casts developed using microwave heating. *Inter Metalcast*. 2017. doi:10.1007/s40962-017-0176-1
- [34] Mishra RR, Sharma AK. Effect of susceptor and mold material on microstructure of in-situ microwave casts of Al-Zn-Mg alloy. *Mater Des*. 2017;131:428–440.
- [35] Li Y, Xu F, Hu X, et al. Focusing effect of electromagnetic fields and its influence on sintering during the microwave processing of metallic particles. *J Mater Res*. 2015;30(23):3663–3670.



Effect of Sample Size on Micro magnetic Properties of Mild Steel

Mr. Ravi Shankar¹, Mr. Punit Kumar²

¹ Assistant Professor, ² HOD & Assoc. Prof. JBIT Dehradun

Abstract -Objective of current study is to analyze the effect of frequency, magnetic field intensity, and waveform on the hysteresis loop and Barkhausen Noise signals. As the property of ferromagnetic material, especially the hysteresis loop and BN depends on the microstructure, MFI, and frequency. In this study, the HL and BN of the mild steel sample were experimentally measured by varying the frequency, MFI, and wave form using magnetic Barkhausen noise analyzer. . First, all samples of base metal are cut into a different size, and later, all sample was subjected to annealing. The Barkhausen test has been performed in two steps; first frequency varies, magnetic field intensity kept constant, and second magnetic field intensity varies, frequency remained constant. First Barkhausen noise analysis frequency were applied from 20 Hz, 30Hz, 40Hz, 50 Hz at 800 Oe constant and MFI varies from 250 Oe, 500Oe, 750Oe, 1000 Oe at 25 Hz constant whereas sinusoidal and triangular waveform varies from 0.1 Hz to 0.4 Hz at 500 Oe constant and 150Oe, 300Oe, 400Oe, 600Oe at 0.1 Hz constant. In the second part of the work, the Barkhausen noise technique has been applied to analyze the surface integrity of the mild steel after annealing process. The Barkhausen noise parameter depends upon surface residual strain and hardness.

Introduction

Ferromagnetic material composed of magnetic domain (refer fig.1) in order to minimize the magnetostatic energy. When a changing magnetic field is applied on ferromagnetic material, the magnetization and demagnetization of the material form a closed curve known as hysteresis loop, the movement of the magnetic domain wall is hindered by the pinning sites such as precipitates, grain boundary, inclusions, dislocations, small volume of second phase material and remains pinned until the applied magnetic field is increased enough to overcome it.

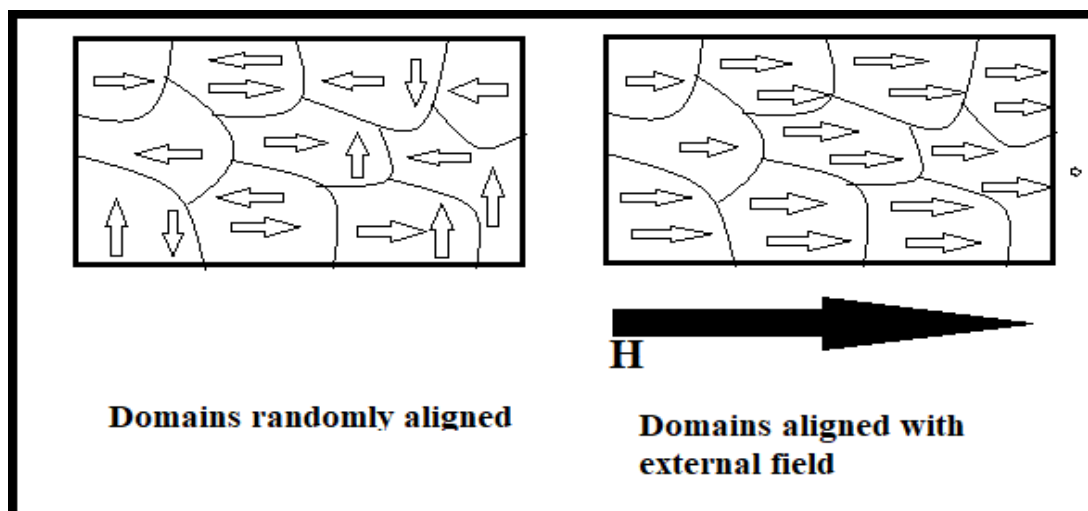

Fig.1 Magnetic Domain Wall movement in external magnetic field.



When such condition is reached, change in magnetization is produced by the abrupt movement of domain wall. Various experimental studies have been undertaken to relate the characteristics of hysteresis loop such as coercivity, permeability, remanence, and core loss with excitation frequency, magnetic field intensity, and waveform. Dependence of hardness, stress state, and grain size can also be related to characteristics of hysteresis loop. In 1919 Barkhausen noted that, when a ferromagnetic material is magnetized by an increasing field, noise in the form of voltage pulses are induced in a coil placed near the material. [1]

Magnetic Barkhausen noise is produced due to irreversible discontinuous domain wall bowing, irreversible discontinuous domain wall translation, and irreversible discontinuous domain rotation [2]. Out of these, irreversible discontinuous domain wall translation is mainly responsible for Barkhausen noise. The signals of Barkhausen noise are represented in the form of voltage pulses [3]. Various experimental studies have been undertaken to relate the characteristics of Barkhausen noise such as Peak value, RMS value with excitation Frequency [4,5]. MBN can be related to grain size, microstructure, residual stress, and applied stress [6, 7]. Therefore MBN can be used as a non-destructive method of Material Characterization.

Experimentation

The sample was polished using a different grade of emery paper. Magnetic Barkhausen noise measurement was performed using Master system supplied by Techno four, India. Measurement system as shown in Fig.2 consist of a flat-surface probe with U shape magnetizing yoke to generate magnetic field inside the test sample with the help of current from the power supply. A pick of coil (ferrite) at the center was use to gather the signal generated as the magnetic response of the work material. Table 1 enlist the detail of parameter considered for the Barkhausen noise analysis. The selection of frequency and magnetic field intensity were based on the various trail runs so as to avoid distortion in the magnetizing signal due to magnetic coupling between the magnetizing coil and work sample. First to analyze the effect of frequency, MFI on Barkhausen noise, frequency was varied 20Hz, 30Hz, 40Hz, 50 Hz at 800 Oe constant and MFI varies from 250 Oe, 500 Oe, 750 Oe, 1000 Oe at 25 Hz constant. Further to analyze the frequency, MFI and waveform on hysteresis loop and its parameter were applied where frequency varies from 0.1 Hz to 0.4 Hz at 500 Oe constant, and MFI varies as 150 Oe, 300 Oe, 400 Oe, 600 Oe. Fig.3 represent the typical magnetic Barkhausen noise burst along with superimposed external magnetic excitation field as received. In the second part of work, again Barkhausen noise technique has been applied to analyze surface integrity of base sample of mild steel after annealing process. Annealing process is done at 850 °C and hold at this temperature for 15 minutes and cooled in furnace.

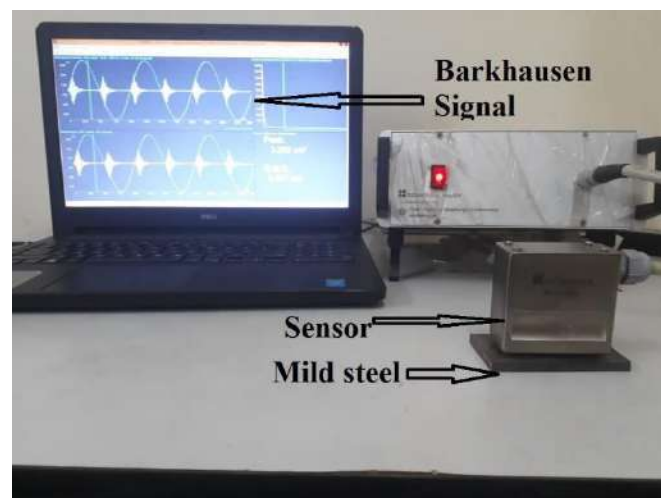

Fig.2 Magnetic Barkhausen noise analyzer used in work.

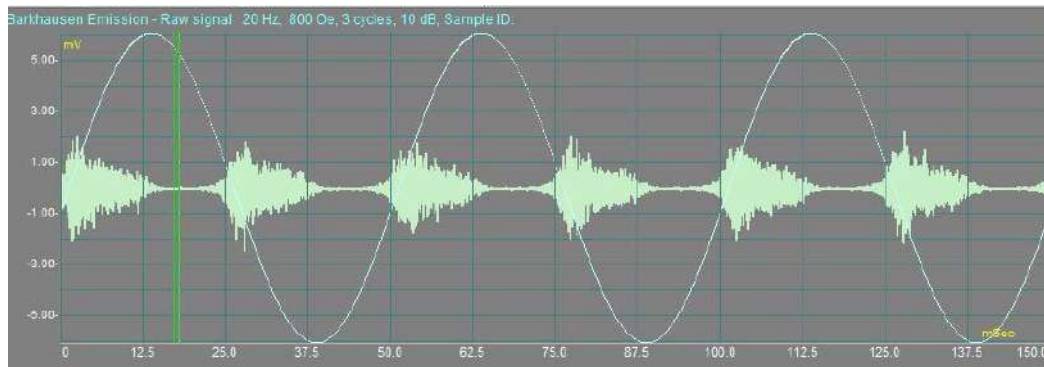

Fig.3 Barkhausen noise burst as received from work sample (mild steel).

Table 1: Details of parameter for MBN analysis

Magnetizing frequency	50Hz
Magnetic field intensity	1000 Oersted
Gain	10dB
No. of burst	6
Filter frequency	10-300 KHz

Result and discussion

The coactivity of ferromagnetic materials can be correlated to hardness and increase in dislocation density. Moreover, coercivity also depends on the frequency and MFI [8,9]. Increase in frequency decrease the amount of penetration of magnetic field into the material, which is turn represents the increase in the amount of reverse magnetic field needed to drive the magnetization to zero after saturation(also know as coercivity). Thus coercivity increase with the increase in frequency and magnetic field intensity and coercivity has a little amount in a variation on the material size and thickness as shown in fig.3.

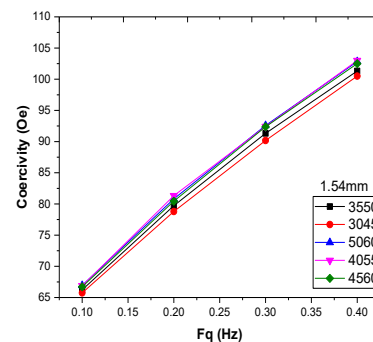
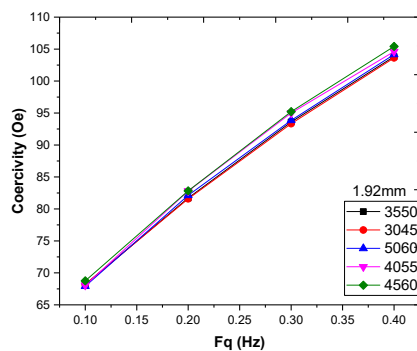

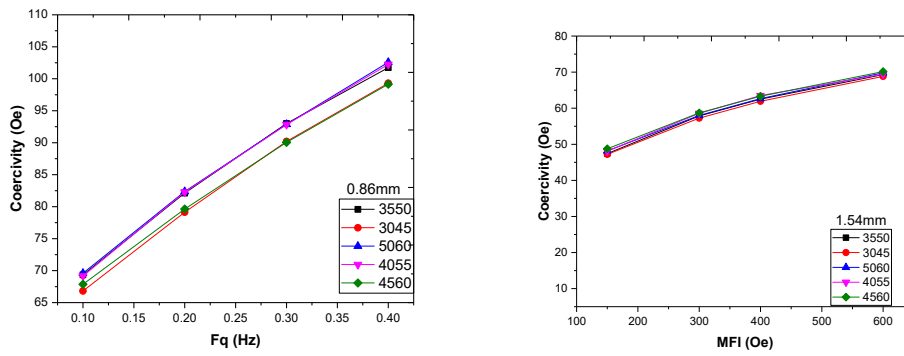

Fig.3 Variation of coercivity with frequency and magnetic field intensity.

Generally, permeability is reciprocal of coercivity and is represented by the slope of the curve at starting point of Hysteresis loop in such a way that the slope of tangent at starting point reduces, which turn cause reduction in permeability. Average permeability decrease with increase in frequency and has a little amount in variation with size and thickness of mild steel sample and also decrease with increase in magnetic field intensity, and larger size sample has a greater value of average permeability as shown in fig.4.

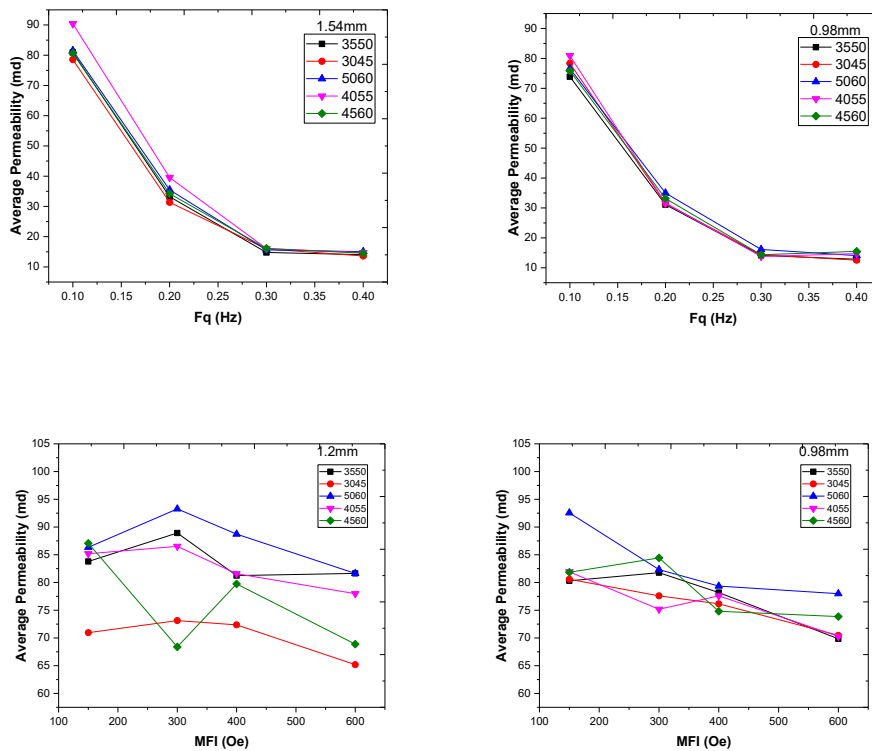

Fig.4 Variation of Average permeability with frequency and MFI.



Remanence is residual magnetic field left in material when external applied field reduces to zero. Remanence decreases with an increase in frequency due to shielding effect of eddy current, which prevent magnetization at greater depth, as shown in fig.5 and has no effect on thickness and size of the sample. Remanence increase with an increase in magnetic field intensity due to greater size of material magnetized as shown in fig.6.

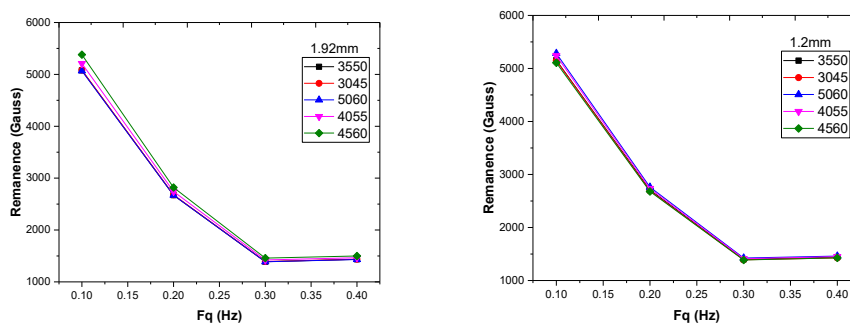

Fig.5 Variation of Remanence with frequency.

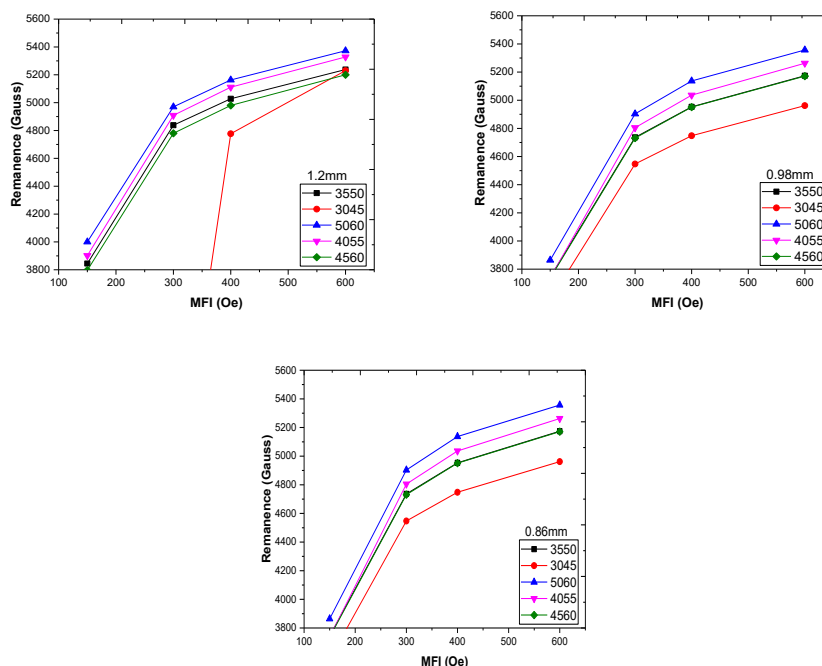

Fig.6 Variation of Remanence with MFI.

Peak and RMS value BN increase with an increase in frequency due to increase in number of domain walls frequency. Similarly, with an increase in magnetic field intensity peak and RMS of BN increase. Larger size of sample shows lower value of peaks as compared to small size sample as shown in fig.7.

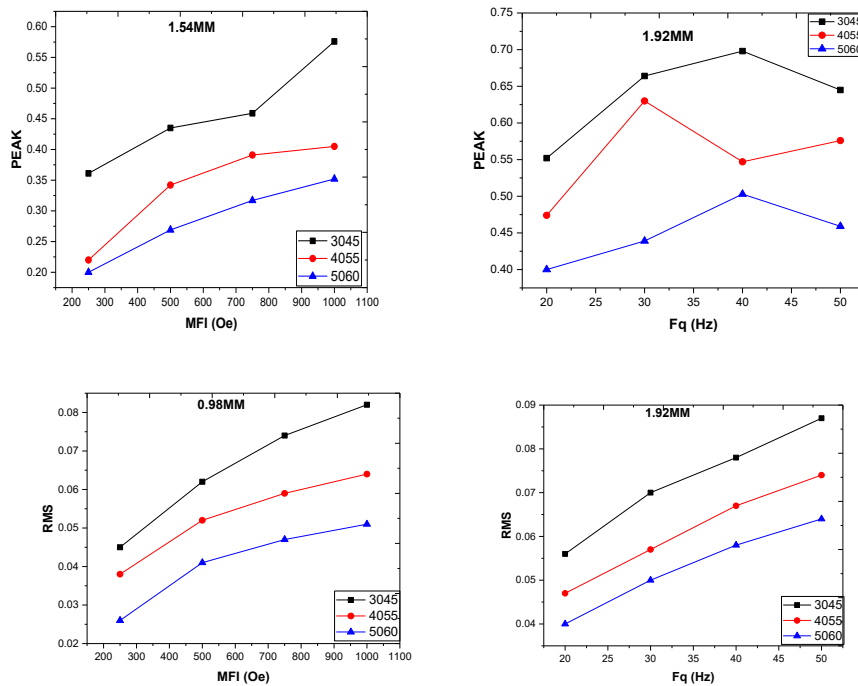

Fig.7 Variation of Paek and RMS with frequency and MFI

Skewers and Kurtosis decrease as frequency increase, and if magnetic field intensity increase Skewness and Kurtosis also increase.

References

- [1] Barkhausen H. Two phenomena revealed with the help of new amplifiers. *Phys. Z.* 1919;29(6):401-3.
- [2] Kikuchi H, Ara K, Kamada Y, Kobayashi S. Effect of microstructure changes on Barkhausen noise properties and hysteresis loop in cold rolled low carbon steel. *IEEE Transactions on Magnetics.* 2009 Jun;45(6):2744-2747.
- [3] Žerovnik P, Fefer D, Grum J. Surface Integrity Characterization Based on Time-Delay of the Magnetic Barkhausen Noise Voltage Signal. *Strojniski Vestnik/Journal of Mechanical Engineering.* 2014 Jan 1;60(1).
- [4] Sakamoto H, Okada M, Homma M. Theoretical analysis of Barkhausen noise in carbon steels. *IEEE transactions on magnetics.* 1987 Sep;23(5):2236-2238.
- [5] Moorthy V, Shaw BA, Evans JT. Evaluation of tempering induced changes in the hardness profile of case-carburised EN36 steel using magnetic Barkhausen noise analysis. *Ndt & E International.* 2003 Jan 1;36(1):43-49.
- [6] Saquet O, Chicois J, Vincent A. Barkhausen noise from plain carbon steels: analysis of the influence of microstructure. *Materials Science and Engineering: A.* 1999 Aug 30;269(1-2):73-82.
- [7] Anglada-Rivera J, Padovese LR, Capo-Sanchez J. Magnetic Barkhausen noise and hysteresis loop in commercial carbon steel: influence of applied tensile stress and grain size. *Journal of magnetism and magnetic materials.* 2001 Jun 1;231(2-3):299-306.
- [8] Jiles DC. Frequency dependence of hysteresis curves in conducting magnetic materials. *Journal of Applied Physics.* 1994 Nov 15;76(10):5849-5855.
- [9] Rautioaho R, Karjalainen P, Moilanen M. Coercivity and power spectrum of Barkhausen noise in structural steels. *Journal of magnetism and magnetic materials.* 1986 Sep 1;61(1-2):183-192.



Analysis and Prediction of Tensile Strength and Hardness of Shielded Metal Arc Welded Joints under External Magnetic Field

R.P.Singh¹, S.C. Sarkar², Mr. Jitendra Kumar³

¹Ex Reader, Department of Mechanical Engineering, G.L.A, Mathura, Uttar Pradesh

²Ex Reader, Department of Mechanical Engineering, G.L.A, Mathura, Uttar Pradesh

³Assitant Professor, Mechanical Engineering Department JBIT Dehradun

Abstract- Applications of magnetic field in welding processes have drawn attention of researchers. However, effect of external magnetic field on properties of weld is still lack of understanding. Present study concerned with effect of welding current, voltage & speed and effect of magnetic field on hardness, tensile strength of shielded metal arc welded mild steel joints. Mild steel plates of 6 mm thickness were used as the base material for preparing single pass butt welded joints. Speed of weld was provided by cross slide of a lathe, external magnetic field was produced by bar magnets. Tensile strength and hardness properties of the joints fabricated by E-6013 electrodes as filler metals were evaluated and the results were reported.. From investigation, it was noticed that the joints fabricated have increased hardness and tensile strength if either speed of weld or external magnetic field was increased and these mechanical properties decreased if either voltage or current was increased.

Keywords- shielded metal arc welding, tensile strength, welding current.

I- INTRODUCTION

Since ancient times process of welding has seen various phases, world wars caused a major changes in application of welding processes, various advance welding methods for different alloys so for various methods are available. Joining method has been used in manufacturing, since materials having different mechanical properties are required to be efficiently joined to increase the performance. As per Anik [1] most suitable way of joining two different alloyed steel is welding. After welding, properties of welding zone become different from properties of alloyed steels and this difference may create some challenges. Yilmaz [2] investigated that using melting method of welding also increases these problems. Bargeland & Schulze [3] analyzed that phase diagrams and properties of joining materials are important factors in determining welding properties. Some problems also arise since materials to be joined are different alloys and some other components are needed to join them effectively. Several zones connecting region as per the composition and properties of the material. Creation of porosity is the important disadvantage of this method due to which strength of weld is reduced. Tulbentci and Yilmaz[4] described that solid state welding methods are more appropriate since melting welding faults do not significantly occur there. Kim and Kim[5] told that arc welding involves a large number of interdependent variables that can affect product quality, productivity and cost effectiveness. Many studies and researches have been done so far to determine the effect of welding parameters on weld properties and quality. Funderburk [6] studied that heat input affects the mechanical properties of the weld for shielded metal arc welding. Cavaliere, Campanile, Panella and Squillace [7] wrote that the welding parameters affect the mechanical properties of the weld. Shielded metal arc welding is one of the most common joining processes used in the world. Most of the engineering materials require high tensile strength and sufficient amount of hardness for their performance. The welding parameters in electric arc welding influence the tensile strength and hardness of the weld metal. In order to optimize these properties, in this study four welding parameters current, voltage, speed of welding & external magnetic field were taken.



Due to the influence of welding arc, Lorentz force is deflected in plane normal to the field. The magnetic field exerts force on the electrons and ions within the arc, that causes arc to be deflected away from the normal path. External magnetic field deflects the arc in the direction of welding, whereas along longitudinal external magnetic field deflects the arc perpendicular to the bead. Hughes and Walduck[8] saw that .If unidirectional magnetic field is applied to an AC arc, or an alternating field is applied to a DC arc, then the arc can be oscillated in the position normal to the direction of welding.

Tensile strength is the amount of tension a material can withstand without rupture. Tensile strength varies from material to material, depending upon the structure of material. Due to welding of the work-pieces, the alignment of the molecules of the material changes and hence the tensile strength also changes. The hardness in heat-affected zone (HAZ) of a weld is critical to the performance of that weld in the field. In case the weld is too hard it will lose ductility and will be susceptible to cracking; if it is too soft then it will be susceptible to collapse or tensile failure. Hardness has a close relationship with the strength. Very much or very less heat during the welding process can change hardness and thus the strength of the weld. Thus the hardness must be right; it should not be more or less than the required value. Experience has indicated that limitations should be place the hardness of the base metal, heat affected zone (HAZ), weld interface and weld metal. If the hardness is too much, these will not have sufficient ductility for the service conditions, their corrosion resistance may be impaired or some other factor may dictate this limitation.

II- EXPERIMENTATION

M.S plates of 6 mm thickness were cut into the required dimension (150 mm×50 mm) by oxy-fuel cutting and grinding. The initial joint was obtained by securing the plates in position using tack welding. Single ‘V’ butt joint configuration was used to fabricate the joints using shielded metal arc welding process. All the necessary cares were taken to avoid the joint distortion and the joints were made with applying clamping fixtures. The specimens for testing were sectioned to the required size from the joint comprising weld metal, heat affected zone (HAZ) and base metal regions and were polished using different grades of emery papers. Final polishing was completed using the diamond compound (1µm particle size) in the disc polishing machine. The welded joints were sliced using power hacksaw and then machined to the required dimensions (100 mm x 10mm) for preparing tensile tests and (10mmx6mm)for hardness test.

Hardness was determined using Rockwell hardness testing machine. Test specimen was placed on the anvil, and by slowly turning the hand wheel; the specimen was raised until it touched the indenter. The numbers were read directly from the dial indicator and converted to the Rock well number. The etching of the prepared test area was done carefully. The acid for etching purpose was prepared by taking 96 cubic centimeter of 95% de natured ethanol and 4 cubic centimeter of 65% nitric acid. A wad of cotton wool was impregnated with the readymade acid. The impregnated cotton wool was then lightly dabbed on to the test surface. The complete test area was covered with acid. After etching the individual weld components could be clearly distinguished from each other. Unclean etchings cause phantom structural formations. After etching was completed the affected area was Rinsed off with Ethanol and dried off using a dryer.

Singh, Gupta and Sarkar [12] intimated that specimen without notch can scan be prepared to evaluate transverse tensile properties of the joints such as yield strength and tensile strength. The gripping of tensile specimens on universal testing machine was made easy by welding both ends of specimens with circular rods. Tensile test was conducted with a 40 ton electro-mechanical controlled universal testing machine. Since the plate thickness was small, sub-size specimens were prepared.

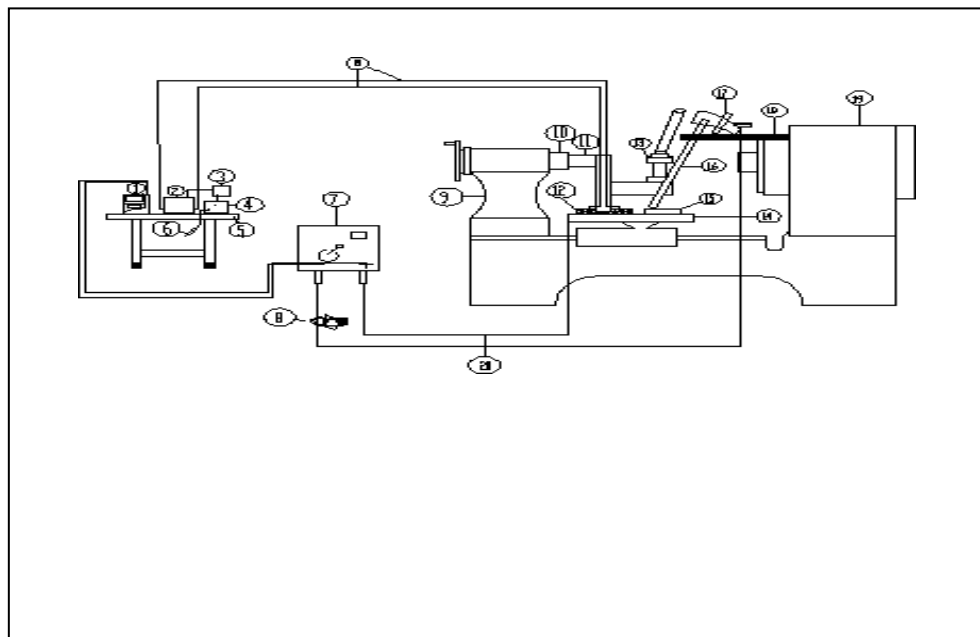

- | | | | |
|----------------|-----------------------|-------------------------------------------|-----------------|
| 1. Multi-meter | 2. Battery Eliminator | 3. Electric Board | 4. Gauss Meter |
| 5. Table | 6. Measuring Prob | 7. Transformer Welding Set | |
| 8. Clamp meter | 9. Tail Stock | 10. Sleeve | 11. Link (Wood) |
| 12. Solenoid | 13. Tool post | 14. Iron sheet | 15. Workpiece |
| 16. Electrode | 17. Electrode Holder | 18. Metal Strip Connected with head stock | |
| | 19. Headstock | 20. Connecting Wires | |

Fig.1 Welding Set-up (Line Diagram)



TABLE I
DATA FOR TRAINING AND PREDICTION

	Serial Number	Current(A)	Voltage(V)	Welding Speed(mm/min)	Magnetic Field	RockwellHardness(B)	TensileStrength (MPa)
Data for Training	1	90	24	40	0	90	266
	2	90	24	40	20	90	266
	3	90	24	40	40	90	266
	4	90	24	40	60	91	268
	5	90	24	40	80	92	272
	6	95	20	60	60	89	284
	7	95	21	60	60	88	282
	8	95	22	60	60	87	280
	9	95	23	60	60	86	278
	10	95	24	60	60	85	276
	11	100	22	40	40	90	254
	12	100	22	60	40	91	258
	13	100	22	80	40	92	262
	14	90	20	80	20	88	282
	15	95	20	80	20	86	280
	16	100	20	80	20	84	278
	17	105	20	80	20	82	274
	18	110	20	80	20	80	272
Data for Prediction	1	90	23	40	0	91	268
	2	95	22	60	40	86	278
	3	95	21	80	60	89	284
	4	100	24	40	40	89	252
	5	105	21	60	40	81	272
	6	105	22	60	20	78	270
	7	110	21	60	20	79	270

TABLE II
MEASURED AND PREDICTED VALUES WITH PERCENTAGE ERROR

S.N.	Current(A)	Voltage(V)	Welding Speed(mm/min)	Magnetic Field(Gauss)	RockwellHardness(B) Measured	RockwellHardness(B) Predicted	Error in Hardness %age	Tensile Strength(MPa) Measured	Tensile Strength(MPa) Predicted	Error in Tensile Strength %age
1	90	23	40	0	91	85.6	-5.53	268	274.5	2.43
2	95	22	60	40	86	85.1	-1.05	278	275.2	-1.01
3	95	21	80	60	89	85.4	-4.04	284	276.1	-2.78
4	100	24	40	40	89	85.2	-4.27	252	273.3	8.45
5	105	21	60	40	81	84.8	4.44	272	274.1	0.77
6	105	22	60	20	78	84.6	8.46	270	273.3	1.22
7	110	21	60	20	79	83.9	6.20	270	273.6	1.33



III- RESULTS

A. TENSILE PROPERTY

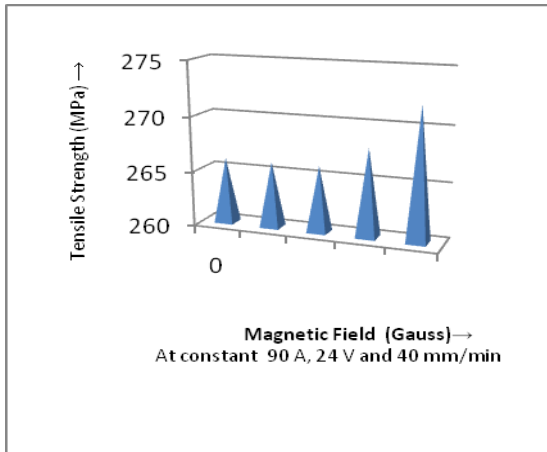

Fig.3 Tensile Strength vs Magnetic Field

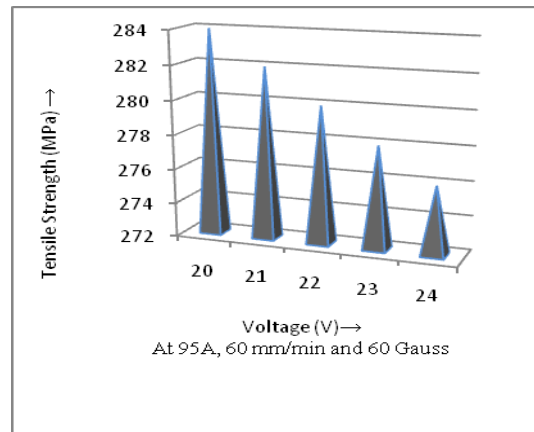

Fig.4 Tensile Strength vs Voltage

The tensile strength of the welded joints was unaffected if,

Transverse tensile property of the joints was evaluated. The specimens were tested, and the results were presented in table 1. The yield strength and tensile strength of an welded base metal were measured as 359 and 524 MPa, respectively. But the yield strength and tensile strength of mild steel (fabricated using E-6013, futil electrode flier metal) joints were reduced by about 50% in both the cases the magnetic field was changed from 0 to 20 gauss or from 20 to 40 gauss. If the field was increased from 40 gauss to 60 gauss, the tensile strength increased from 266 M Pa to 268 M Pa. and if it was increased from 60 gauss to 80 gauss, the tensile strength increased from 268 M Pa to 272MPa. If the speed of welding was increased from 40mm/min to 60 mm/ min, the tensile strength increased from

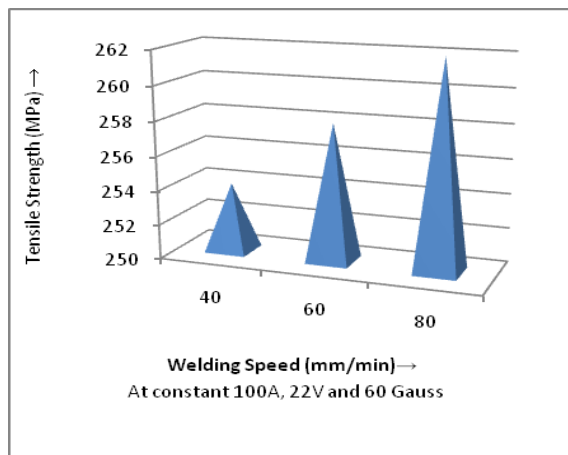

Fig.5 Tensile Strength vs Welding Speed

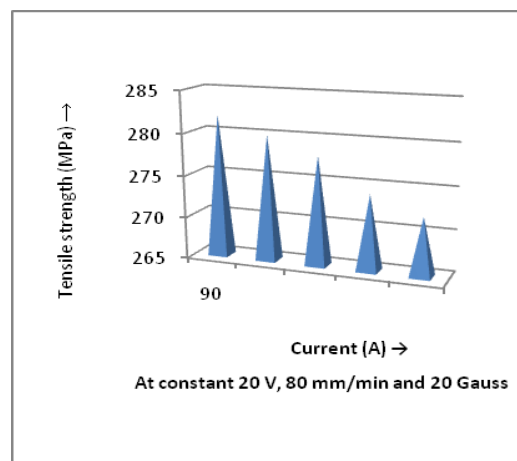

Fig.6 Tensile Strength vs Current



B HARDNESS PROPERTY

The hardness across the weld cross-section was measured using a Rockwell hardness testing machine, and the results were displayed in table 1. The hardness of weld metal (wm) region was found greater than the affected zone region, but lower than the base metal region, irrespective of filler metals used. There was no effect of magnetic field on hardness if the strength of the field was less than 40 Gauss and if it was increased from 40 Gauss to 80 Gauss the

Hardness increased from 90 RHB to 92 RHB. If the speed of welding was increased from 40 mm/min to 80 mm/min the hardness increased from 90 RHB to 92 RHB. If the voltage was increased from 20V to 24 V the hardness decreased from 89 RHB to 85 RHB. If the current was increased from 90 A to 110 A, the hardness decreased from 88 RHB to 80 RHB. The variation of hardness properties with magnetic field, voltage, welding speed and current were shown in figures 7, 8, 9 and 10 respectively.

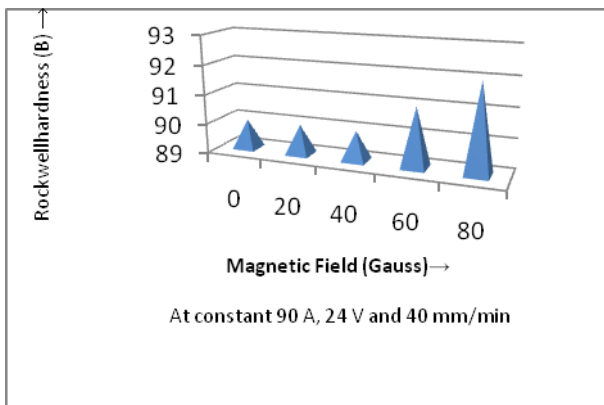

Fig.7 Rockness Hardness vs Magnetic Field

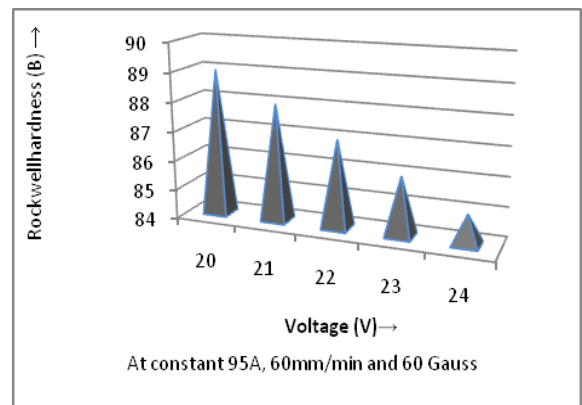

Fig.8 Rockwell vs Hardness Voltage

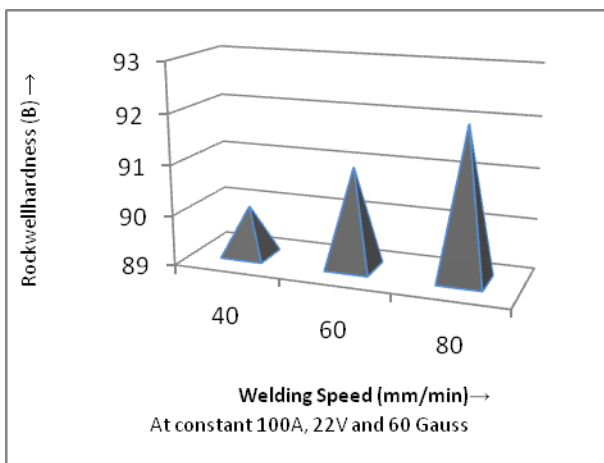

Fig.9 Rockwell Hardness vs Welding Speed

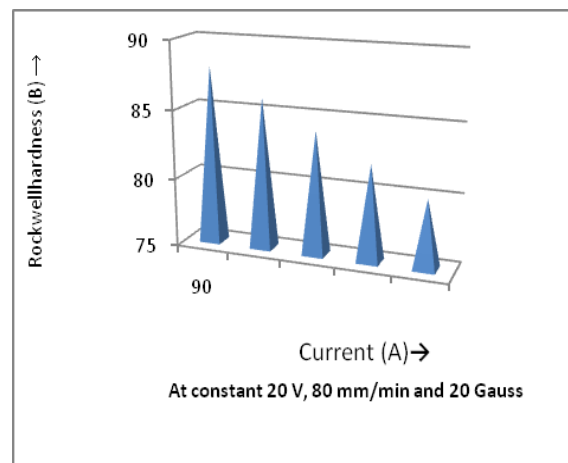

Fig.10 Rockwell Hardness vs Welding Current



IV -DISCUSSION

In this investigation, an attempt was made to find out the best set of values of current, voltage, speed of welding and external magnetic field to produce the best quality of weld in respect to hardness, tensile strength and impact strength.

R. P. Singh and S. C. Sarkar [13] told that the shielded metal arc welding is a universally used process for joining several metals. Generally in this process speed of welding and feed rate of electrode both are controlled manually but in the present work the speed of welding was controlled with the help of cross slide of a lathe machine hence only feed rate of electrode was controlled manually which ensures better weld quality. In the present work external magnetic field was utilized to distribute the electrode metal and heat produced to larger area of weld which improves several mechanical properties of the weld. The welding process is a very complicated process in which no mathematical accurate relationship among different parameters can be developed. In present work Random Forrest, a bagging technique was used which works on the weak-learner principle and divides the data into multiple subsets for training and further provides the most likely event as a result. The maximum occurring prediction out of n number of sample events is picked to provide a concrete prediction.

V- CONCLUSIONS

Based on the experimental modeling the following conclusions are drawn:

1. A strong joint of mild steel is found to be produced in this work by using the SMAW technique.
2. If amperage is increased, hardness and tensile strength of weld, both generally decrease.
3. If voltage of the arc is increased, hardness and tensile strength of weld, both generally decrease.
4. If travel speed is increased, hardness and tensile strength of weld, both generally increase.
5. If magnetic field is increased, hardness and tensile strength of weld, both generally increase.
6. Bagging based approaches can be used successfully for predicting the output parameters like hardness of weld and strength of weld as shown in table 2. The accuracy is 93~% predicting hardness and tensile strength, which is more than 8 percent in some instances. Increasing the number of experiments and further usage of hyper parameter tuning can lead to reduction in the error.

REFERENCES

- [1] S. Anik, 1983, *welding technology (in Turkish), Istanbul pp.259–269.*
- [2] M. Yilmaz, 1993, *Investigation of welding zone different tool steels on friction welding, PhD thesis (in Turkish), YTU, Istanbul, pp.1–55.*
- [3] Barger H J and Schulze G (Guleç S and Aran A) 1988 *Materials (in Turkish), Gebze.*
- [4] K.Tulbentçian and M.Yilmaz, 1989, *Solid state welding of different tool, II. Symposium of welding (in Turkish) (Istanbul: Istanbul Technical University) pp.303–314.*
- [5] S. R. Funder burk, (1999) *Key Concepts in Welding Engineering, Welding Innovation, Vol. XVI, No.1.*
- [6] P. Cavalier, G. Campanile, F. Panella and A. Squillace, (2006), *Effect of welding parameters on mechanical and micro structural properties of AA6056 joints produced by Friction Stir Welding. J.Material Processing Technology.180, 263–270.*
- [7] R. V. Hughes and R. P. Walduck, 1987, *Electromagnetic arc path control in robot plasma welding, Robotic Welding, IFS Publication and Springer -Verlag, pp.243–263.*
- [8] P. Dutta, D. K. Pratihar, *Modeling of TIG welding process using conventional regression analysis and neural network-based on approaches [J]. Journal of Materials Processing Technology, 2007, 184:56–68.*



Using Six Sigma DMAIC to Improve the Quality of the Production Process: A Case Study

Mr. Sumit Sangwan¹, Mr. Ujjwal kumar²

¹Associate . Professor, ² Assistant Professor, Mech. Engg. Deptt. JBIT, Dehradun

Abstract -Objective of current study is to analyze the effect of frequency, magnetic field intensity, and waveform on the hysteresis loop and Barkhausen Noise signals. As the property of ferromagnetic material, especially the hysteresis loop and BN depends on the microstructure, MFI, and frequency. In this study, the HL and BN of the mild steel sample were experimentally measured by varying the frequency, MFI, and wave form using magnetic Barkhausen noise analyzer. . First, all samples of base metal are cut into a different size, and later, all sample was subjected to annealing. The Barkhausen test has been performed in two steps; first frequency varies, magnetic field intensity kept constant, and second magnetic field intensity varies, frequency remained constant. First Barkhausen noise analysis frequency were applied from 20 Hz, 30Hz, 40Hz, 50 Hz at 800 Oe constant and MFI varies from 250 Oe, 500Oe, 750Oe, 1000 Oe at 25 Hz constant whereas sinusoidal and triangular waveform varies from 0.1 Hz to 0.4 Hz at 500 Oe constant and 1500e, 3000e, 4000e, 6000e at 0.1 Hz constant. In the second part of the work, the Barkhausen noise technique has been applied to analyze the surface integrity of the mild steel after annealing process. The Barkhausen noise parameter depends upon surface residual strain and hardness.

Introduction

Ferromagnetic material composed of magnetic domain (refer fig.1) in order to minimize the magnetostatic energy. When a changing magnetic field is applied on ferromagnetic material, the magnetization and demagnetization of the material form a closed curve known as hysteresis loop, the movement of the magnetic domain wall is hindered by the pinning sites such as precipitates, grain boundary, inclusions, dislocations, small volume of second phase material and remains pinned until the applied magnetic field is increased enough to overcome it.

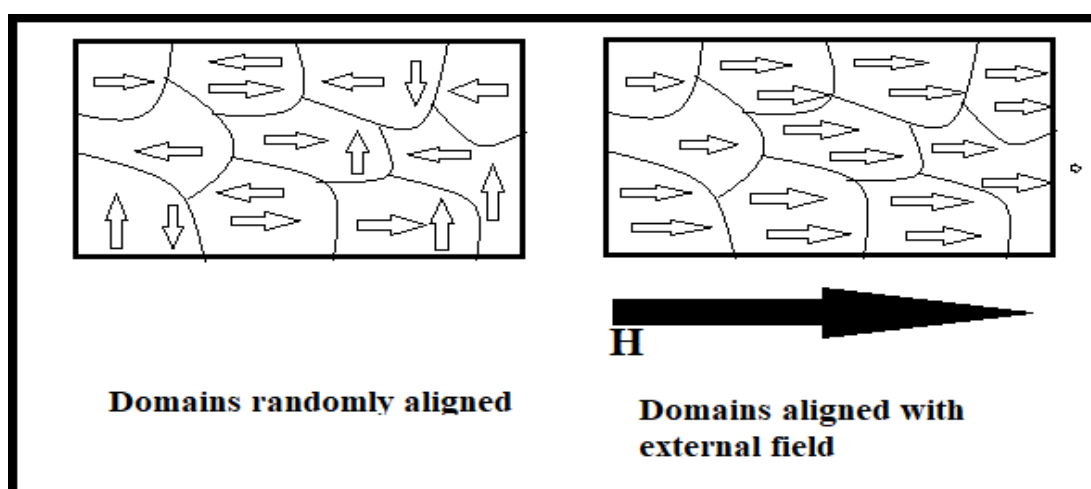

Fig.1 Magnetic Domain Wall movement in external magnetic field.



When such condition is reached, change in magnetization is produced by the abrupt movement of domain wall. Various experimental studies have been undertaken to relate the characteristics of hysteresis loop such as coercivity, permeability, remanence, and core loss with excitation frequency, magnetic field intensity, and waveform. Dependence of hardness, stress state, and grain size can also be related to characteristics of hysteresis loop. In 1919 Barkhausen noted that, when a ferromagnetic material is magnetized by an increasing field, noise in the form of voltage pulses are induced in a coil placed near the material. [1]

Magnetic Barkhausen noise is produced due to irreversible discontinuous domain wall bowing, irreversible discontinuous domain wall translation, and irreversible discontinuous domain rotation [2]. Out of these, irreversible discontinuous domain wall translation is mainly responsible for Barkhausen noise. The signals of Barkhausen noise are represented in the form of voltage pulses [3]. Various experimental studies have been undertaken to relate the characteristics of Barkhausen noise such as Peak value, RMS value with excitation Frequency [4,5]. MBN can be related to grain size, microstructure, residual stress, and applied stress [6, 7]. Therefore MBN can be used as a non-destructive method of Material Characterization.

Experimentation

The sample was polished using a different grade of emery paper. Magnetic Barkhausen noise measurement was performed using Master system supplied by Techno four, India. Measurement system as shown in Fig.2 consist of a flat-surface probe with U shape magnetizing yoke to generate magnetic field inside the test sample with the help of current from the power supply. A pick of coil (ferrite) at the center was use to gather the signal generated as the magnetic response of the work material. Table 1 enlist the detail of parameter considered for the Barkhausen noise analysis. The selection of frequency and magnetic field intensity were based on the various trail runs so as to avoid distortion in the magnetizing signal due to magnetic coupling between the magnetizing coil and work sample. First to analyze the effect of frequency, MFI on Barkhausen noise, frequency was varied 20Hz, 30Hz, 40Hz, 50 Hz at 800 Oe constant and MFI varies from 250 Oe, 500 Oe, 750 Oe, 1000 Oe at 25 Hz constant. Further to analyze the frequency, MFI and waveform on hysteresis loop and its parameter were applied where frequency varies from 0.1 Hz to 0.4 Hz at 500 Oe constant, and MFI varies as 150 Oe, 300 Oe, 400 Oe, 600 Oe. Fig.3 represent the typical magnetic Barkhausen noise burst along with superimposed external magnetic excitation field as received. In the second part of work, again Barkhausen noise technique has been applied to analyze surface integrity of base sample of mild steel after annealing process. Annealing process is done at 850 °C and hold at this temperature for 15 minutes and cooled in furnace.

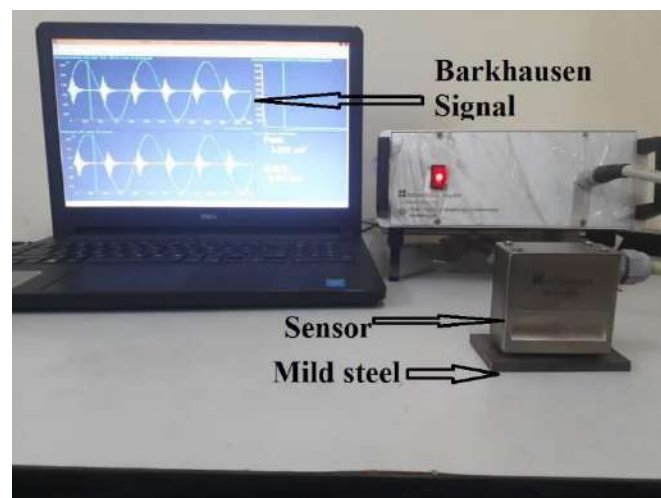

Fig.2 Magnetic Barkhausen noise analyzer used in work.

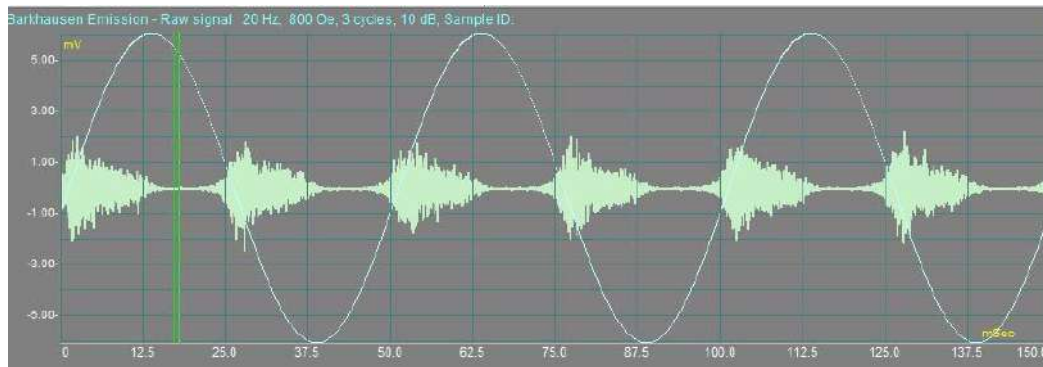

Fig.3 Barkhausen noise burst as received from work sample (mild steel).

Table 1: Details of parameter for MBN analysis

Magnetizing frequency	50Hz
Magnetic field intensity	1000 Oersted
Gain	10dB
No. of burst	6
Filter frequency	10-300 KHz

Result and discussion

The coactivity of ferromagnetic materials can be correlated to hardness and increase in dislocation density. Moreover, coercivity also depends on the frequency and MFI [8,9]. Increase in frequency decrease the amount of penetration of magnetic field into the material, which is turn represents the increase in the amount of reverse magnetic field needed to drive the magnetization to zero after saturation(also know as coercivity). Thus coercivity increase with the increase in frequency and magnetic field intensity and coercivity has a little amount in a variation on the material size and thickness as shown in fig.3.

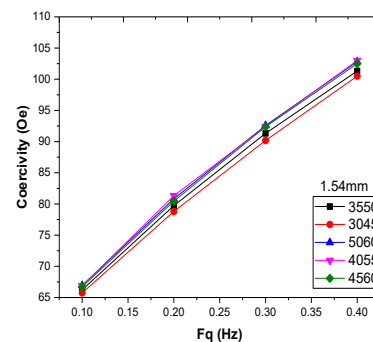
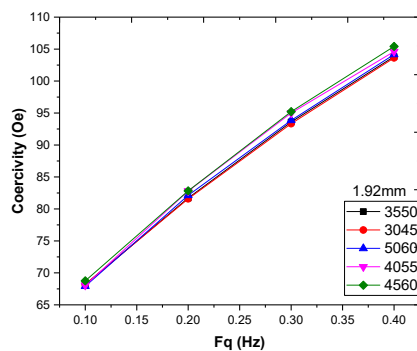

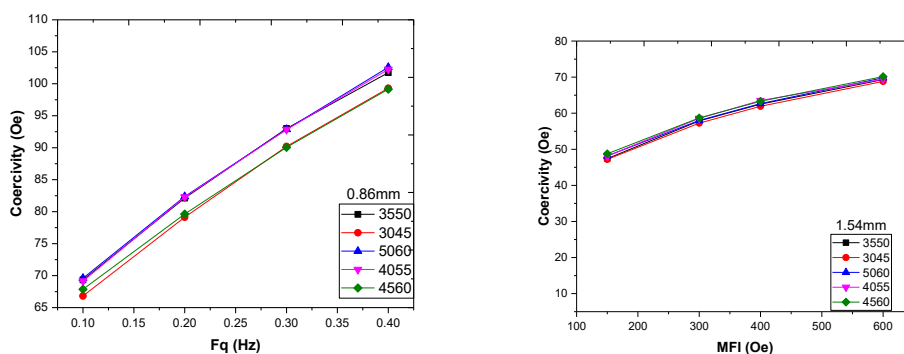

Fig.3 Variation of coercivity with frequency and magnetic field intensity.

Generally, permeability is reciprocal of coercivity and is represented by the slope of the curve at starting point of Hysteresis loop in such a way that the slope of tangent at starting point reduces, which turn cause reduction in permeability. Average permeability decrease with increase in frequency and has a little amount in variation with size and thickness of mild steel sample and also decrease with increase in magnetic field intensity, and larger size sample has a greater value of average permeability as shown in fig.4.

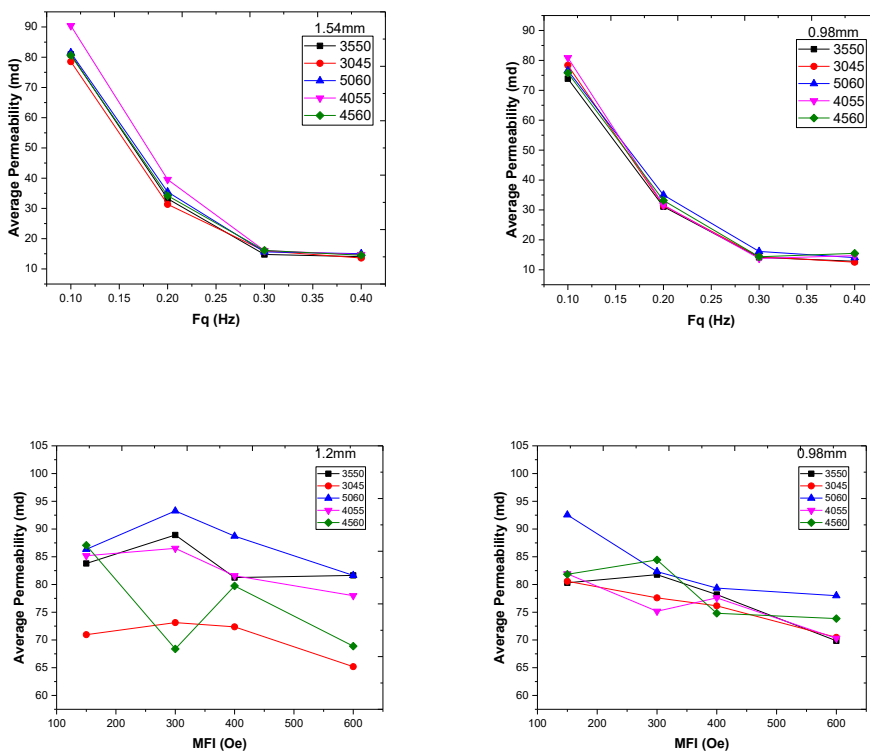

Fig.4 Variation of Average permeability with frequency and MFI.



Remanence is residual magnetic field left in material when external applied field reduces to zero. Remanence decreases with an increase in frequency due to shielding effect of eddy current, which prevent magnetization at greater depth, as shown in fig.5 and has no effect on thickness and size of the sample. Remanence increase with an increase in magnetic field intensity due to greater size of material magnetized as shown in fig.6.

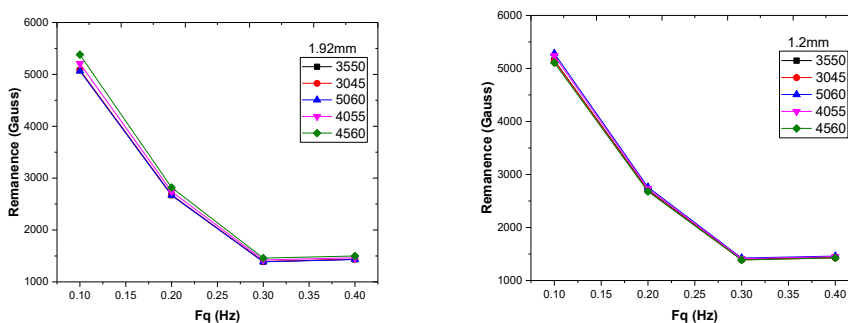

Fig.5 Variation of Remanence with frequency.

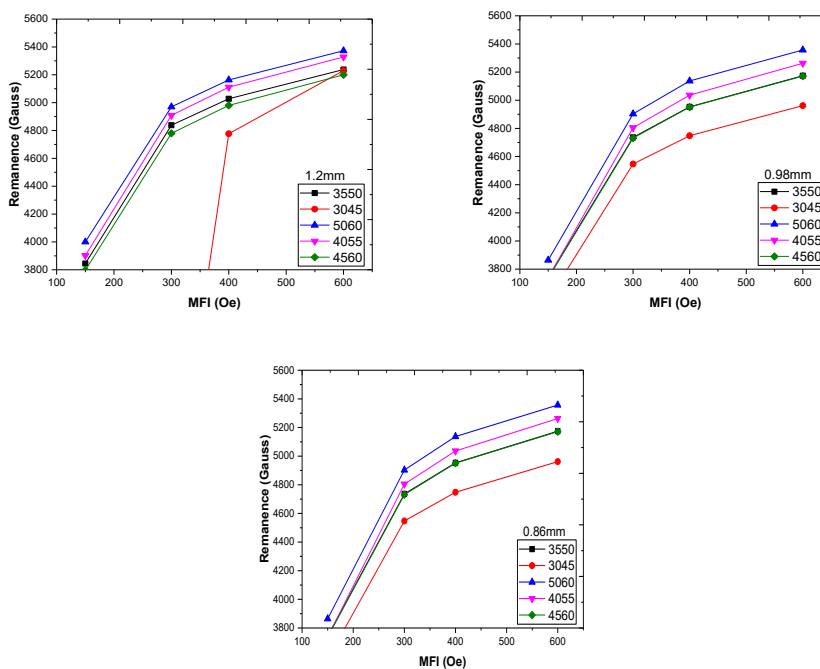

Fig.6 Variation of Remanence with MFI.

Peak and RMS value BN increase with an increase in frequency due to increase in number of domain walls frequency. Similarly, with an increase in magnetic field intensity peak and RMS of BN increase. Larger size of sample shows lower value of peaks as compared to small size sample as shown in fig.7.

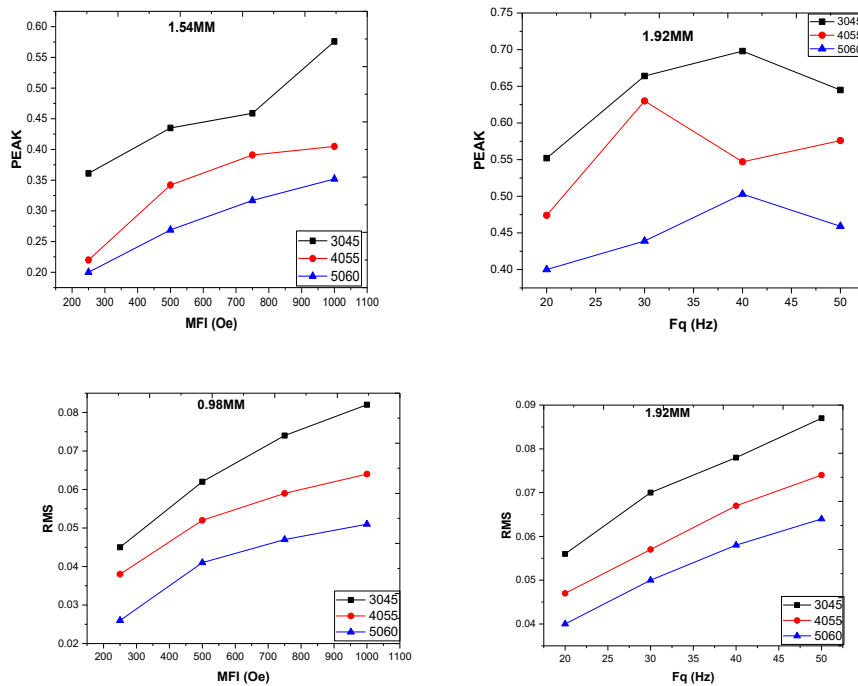

Fig.7 Variation of Paek and RMS with frequency and MFI

Skewers and Kurtosis decrease as frequency increase, and if magnetic field intensity increase Skewness and Kurtosis also increase.

References

- [1] Barkhausen H. Two phenomena revealed with the help of new amplifiers. *Phys. Z.* 1919;29(6):401-3.
- [2] Kikuchi H, Ara K, Kamada Y, Kobayashi S. Effect of microstructure changes on Barkhausen noise properties and hysteresis loop in cold rolled low carbon steel. *IEEE Transactions on Magnetics.* 2009 Jun;45(6):2744-2747.
- [3] Žerovnik P, Fefer D, Grum J. Surface Integrity Characterization Based on Time-Delay of the Magnetic Barkhausen Noise Voltage Signal. *Strojniski Vestnik/Journal of Mechanical Engineering.* 2014 Jan 1;60(1).
- [4] Sakamoto H, Okada M, Homma M. Theoretical analysis of Barkhausen noise in carbon steels. *IEEE transactions on magnetics.* 1987 Sep;23(5):2236-2238.
- [5] Moorthy V, Shaw BA, Evans JT. Evaluation of tempering induced changes in the hardness profile of case-carburised EN36 steel using magnetic Barkhausen noise analysis. *Ndt & E International.* 2003 Jan 1;36(1):43-49.
- [6] Saquet O, Chicois J, Vincent A. Barkhausen noise from plain carbon steels: analysis of the influence of microstructure. *Materials Science and Engineering: A.* 1999 Aug 30;269(1-2):73-82.
- [7] Anglada-Rivera J, Padovese LR, Capo-Sanchez J. Magnetic Barkhausen noise and hysteresis loop in commercial carbon steel: influence of applied tensile stress and grain size. *Journal of magnetism and magnetic materials.* 2001 Jun 1;231(2-3):299-306.
- [8] Jiles DC. Frequency dependence of hysteresis curves in conducting magnetic materials. *Journal of Applied Physics.* 1994 Nov 15;76(10):5849-5855.
- [9] Rautioaho R, Karjalainen P, Moilanen M. Coercivity and power spectrum of Barkhausen noise in structural steels. *Journal of magnetism and magnetic materials.* 1986 Sep 1;61(1-2):183-192.



The Concepts of Quality, Quality Assurance and Quality Enhancement

Mr. Ujjwal kumar¹ , Mr. Sumit²

¹ Assistant Professor, ² Associate Professor, Mech. Engg. Deptt. JBIT, Dehradun

ABSTRACT

The purpose of this paper is to present critical perspectives on the literature and to critically review and discuss various definitions of the concepts of quality, quality assurance (QA), and quality enhancement (QE) in higher education (HE). The need for both QA and QE as ongoing processes in higher education institutions was demonstrated in this paper, which argued that they should be approached in a continuum. The meaning of quality, QA, and QE in the context of higher education is examined in this paper. It examines and critiques the various definitions of these essential concepts. The paper provides a one-of-a-kind analysis of the research that has been cited a lot about quality, quality assurance, and quality evaluation. It helps improve comprehension of those important concepts in the higher education sector, including their origin and mean stream view. It demonstrates how difficult it can be to come up with a single definition and stresses how crucial it is to have a firm grasp on these terms.

INTRODUCTION

In order to improve comprehension of their application in the context of higher education (HE), the purpose of this paper is to critically examine the various definitions of the key concepts of quality and to contribute to the debates surrounding these concepts. With a critical perspective on the research that has received a lot of attention, the study examines various definitions of quality and quality assurance (QA) in higher education that have been discussed in the educational literature. In addition, the disagreement that exists between students' and academics' understandings of what QA means is brought to light. The main argument is that it is hard to define quality because it is hard to define. Two problems with defining quality are discussed. In addition, QA and QE are distinguished from one another to demonstrate that they are necessary as ongoing processes and that they should be viewed as two concepts of the same continuum. The history of the concept of quality is shown in the following section.

Quality has become a popular topic, and the terms "quality assurance" (QA) and "quality enhancement" (QE) are frequently employed in higher education institutions (HEIs). The significance of quality assurance (QA) issues can be seen in the widespread concern about quality; Several international organizations around the world share this interest. The World Bank, the Organization for Economic Co-operation and Development, and a number of other international organizations frequently make mention of quality assurance (QA) in their reports. For instance, the United Nations Educational, Scientific, and Cultural Organization expresses significant concern regarding QA in education. In particular, the International Network for Quality Assurance Agencies in Higher Education serves as a professional organization that provides assistance to QA agencies worldwide. The significance of quality issues is demonstrated by the establishment of several regional QA organizations. The European Network for Quality Assurance, the Arab Network for Quality Assurance in Higher Education, and other similar regional agencies can be found in Asia, the Caribbean, and Africa, among other places.



THE ORIGIN OF THE CONCEPT OF QUALITY

Quality is certainly not a cutting edge idea, and it has been utilized through the ages and through various developments. For instance, ancient food gatherers had to figure out which foods were nutritious and which weren't, and hunters had to figure out which tools worked best for them. In addition, various civilizations, including the Egyptian, Greek, and Roman, utilized the concept of quality. For instance, quality was "a sign of perfection" in ancient Egypt because the Egyptians were in charge of building the pyramids, and paying attention to quality in architecture was necessary for these structures.

THE MEANING OF QUALITY

The relevant literature contains a wealth of studies on defining quality; Consequently, the issue is discussed in two interconnected sections of the current analysis of the concept of quality. First, the approaches to defining it that are represented in the literature are criticized; second, the significance of value from the view of HE partners is talked about.

APPROACHES OF DEFINING QUALITY CONCEPT

Numerous authors have defined quality in a variety of ways because the literature suggests that quality is not a single concept (Van Kemenade et al., 2008; 2002 and 2000, Newton; 1993 (Harvey and Green) Green (1994), a widely cited piece of literature, identified five approaches to the definition of quality, and this section provides a critique of each of them.

QUALITY AS THE CONFORMANCE TO STANDARDS

In the HE area, the idea of "norms" signifies the degree of conditions that should be met by establishments or projects to be authorize by a certification office (Chea, 2002). This suggests that, if the answer to the question, "Is it good?" is quality, The answer to the question, "Is it good enough?" is provided by standards (Page 142 of Brink, 2010, Because standards are about outcomes and quality is about process, the job of quality assurance is to ensure that the educational process will maintain high standards. In higher education, efforts have been made to "benchmark" academic standards by using externally set examinations, specifying the content of syllabi, and external examiners to guarantee that awards can be compared between institutions (Harvey and Newton, 2004, p. 150). According to a study that sought to demonstrate how to comprehend quality based on the perceptions of academics and students, some academics "interpreted quality as relating to academic standards" (Cheng, 2011, p. 11), demonstrating the significance of this method of definition. Green (1994, p. 14) was of the opinion that this approach to quality had both advantages and disadvantages. The advantage of this approach was that it implied that the quality of a service could be defined in terms of standards that could be easily measured, which may not be the case in higher education. However, the disadvantage of this approach was that it gave all HEIs the opportunity to aspire to quality. Different standards could be set for different types of institutions.

QUALITY AS FITNESS FOR PURPOSE

The meaning of value as "readiness for intention" was embraced by most policymakers in the HE area, as it contended that quality had no significance besides according to the motivation behind the item or administration. However, numerous academics have refuted the fitness for purpose method. As a result, Gibbs (2011) proposed the "good-enough practice," a different method of definition. He emphasized that fit for purpose and the implementation of good enough practices share superficial similarities. In any case, not at all like that approach where the emphasis was on coordinating authoritative purposes (as may be the situation in assembling), sufficient practices expected that quality satisfied the assumptions for the reference bunch, however it didn't make it happen impeccably.

THE TRADITIONAL CONCEPT OF QUALITY

This method defines quality as the provision of a unique product or service that grants the owner or user special status. In higher education, it may correspond to the majority's perception of Oxford or Cambridge Universities in terms of the



unique student experience and graduate and research output. However, when it comes to evaluating quality in HE as a whole, this concept is useless.

DIFFICULTIES IN DEFINING QUALITY

Determining quality is not as straightforward as it may appear, and there is no universally accepted definition, despite the concept's age and widespread application in everyday life. As a result, some authors claimed that the term "quality" has become "used and abused" (Shanahan and Gelber, 2004). On the other hand, others argued that "there is now more general agreement on the elements which together make up a judgment about quality in HE" (Perry, 1991, p. 92).

According to a review of the literature, there are two factors that make crystallizing the definition of quality challenging. They are:

(1) the idea of quality is relative; (2) Quality is utilized in a variety of settings.

THE MEANING OF QA

According to Cheng (2003), there are three distinct QA paradigms in education: Quality waves marked "Internal," "Interface," and "Future." The "Internal QA" focused on making the internal environment and processes better so that learning and teaching can be made to be effective and the goals that were planned can be achieved. The "Interface QA" makes sure that education services are accountable to the public and meet the needs of stakeholders. The "Future QA" emphasizes ensuring that educational goals, content, practice, and outcomes are applicable to future generations. The first wave reflects the first approach, which is "quality as the conformance to standards," and the third approach, which is "quality as effectiveness in achieving institutional goals" (Green, 1994), as the conception of education quality in the first paradigm sees education as effectiveness in achieving planned goals, and indeed, those two approaches focus on the need to have a list of specific goals. If these three waves are connected with the approaches of defining quality that were discussed earlier, it can be seen that the first wave reflects the first approach. In any case, the "Connection point" worldview is near the fourth methodology (fulfillment) high level by Green (1994). According to Cheng (2003, p. 203), the relationship is viewed throughout the conception of education quality as stakeholders' satisfaction with education services. According to the author, Green's methods do not take into account the third wave because Cheng describes it as the development of contextualized multiple intelligence throughout the entire process of globalization, localization, and individualization in education. This third wave is relevant to a new paradigm in education.

In addition, Harvey (2011) defined quality assurance (QA) in higher education as "a process of establishing stakeholder confidence that provision (input, process, and outcomes) fulfils expectations or measures up to threshold minimum requirements." This definition focussed on the partners' assumptions, which was reflected in Cheng's (2003) study, as talked about prior. The "enhancement" component, on the other hand, is not included in this definition because it only focuses on measuring the minimum threshold requirements.

THE RELATIONSHIP BETWEEN QA AND QE

In the literature, the term "QE" typically refers to quality assurance; As a result, the researcher suggests considering the two concepts as a continuum (see Figure 1) rather than as two distinct processes; Several researchers concur with this opinion. In contrast, CBE Williams (2010) believes that QA is an umbrella term that encompasses a multitude of activities, one of which is QE. For instance, Lomas (2004) believed that QA and QE should be considered as "two major approaches" to quality improvement. It is thought that QA focuses on emphasizing prevention rather than curing and is about the effectiveness of the educational process (Brink, 2010, p. 142).

It is imagined that one saw method for upgrading the quality is to utilize institutional QA systems that energize great showing practice (Cheng, 2011, p. 14). This indicates that QE is more transformative and necessitates a deliberate process of change.

Interestingly, the previous discussion of academics' and students' perceptions of quality can be concluded that academics may consider QA more than QE when considering quality, while students may mean QE more than QA. The findings of



a number of studies lend credence to this assertion. Examples include Iacovidou et al. 2009) used "dimensions of quality" as identified by staff and students to define and evaluate quality in a university case study.

CONCLUSION

The paper came to the conclusion that the idea of quality assurance (QA) is difficult to define because, like many other concepts in the social sciences, it is subjective and can mean different things in different situations. Despite these challenges, it is essential to comprehend what quality is because the definition will determine how to improve.

Consideration of QA and QE as a continuum is another major finding from this study. The author argued that, although quality assurance (QA) places a greater emphasis on quality assessment in order to identify the strengths and weaknesses of HEIs, it could also be understood as a diagnostic procedure in an institution. QE is concerned more with further developing the quality as a relieving cycle of the restrictions that may be found when the quality was guaranteed, and at the equivalent time, foster the qualities in HEI, in the event that there is any. Being on a continuum of QA-QE, essentially implies any place you go to evaluate an establishment as well as a cycle, you are going to QA; However, QE is followed wherever efforts are made to improve a system or institution. Accordingly, they are incorporated and successive ideas and furthermore intelligent cycles.

The purpose of this paper was to improve comprehension of important ideas in the field of education quality. The author is of the opinion that rather than attempting to develop a single definition, research into quality definitions ought to be carried out by researchers with diverse backgrounds in order to enhance our comprehension of the topic from a variety of perspectives. Accreditation, standards, bench marking, quality criteria, and quality assessment and evaluation are all areas that could benefit from additional attention.

Albeit quality was initially gotten from ventures and organizations, its definition in an instructive setting ought to be unique in relation to its importance in different regions. This is mostly due to the fact that education is a very complicated process with many moving parts, like students, teachers, administrators, curriculum, teaching, and assessment methods that interact in a complicated way. Instead of focusing on products, as is the case in industry, education addresses students' attitudes, values, and minds; Students' own experiences and perceptions of instruction shift as a result. As a result, one of the main findings of this study is that understanding the educational process should be consistent with understanding quality in education.

REFERENCES

- [1] Anderson, G. (2006), "Assuring quality/resisting quality assurance: academics' responses to "quality" in some Australian universities", *Quality in Higher Education*, Vol. 12 No. 2, pp. 161-173.
- [2] Biggs, J. (2001), "The reflective institution: assuring and enhancing the quality of teaching and learning", *Higher Education*, Vol. 41 No. 1, pp. 221-238.
- [3] Biggs, J. (2003), *Teaching for Quality Learning at University*, 2nd ed., The Society for Research into Higher Education & Open University press, Buckingham.
- [4] Brink, C. (2010), "Quality and standards: clarity, comparability and responsibility", *Quality in Higher Education*, Vol. 16 No. 2, pp. 139-152.
- [5] CBE Williams, P. (2010), "Quality assurance: is the jury still out?", *The Law Teacher*, Vol. 44 No. 1, pp. 4-16.
- [6] Chea (2002), "Glossary of key terms, homepage of council for higher education accreditation", Washington, DC, available at: www.chea.org/international/inter_glossary01.html (accessed 15 April 2011).
- [7] Cheng, M. (2011), "Transforming the learner versus passing the exam: understanding the gap between academic and student definitions of quality", *Quality in Higher Education*, Vol. 17 No. 1, pp. 3-17.
- [8] Cheng, Y.C. (2003), "Quality assurance in education: internal, interface, and future", *Quality Assurance in Education*, Vol. 11 No. 4, pp. 202-213.



- [9] Elassy, N. (2012), "Student involvement in the quality assurance process in the higher education institutions", Unpublished PhD, University of Aberdeen, Aberdeen.
- [10] Elassy, N. (2013a), "A model of student involvement in the quality assurance system at institutional level", *Quality Assurance in Education*, Vol. 21 No. 2, 162-198.
- [11] Elassy, N. (2013b), "The factors affecting the extent and the quality of student involvement in the quality assurance process in higher education, case study of a British University", *The 1st International Conference of Excellence in University's Performance: The Philosophy, Procedures, and Standards*, Port Said University, Port Said, 10th-11th February.
- [12] Elassy, N. (2013c), "Bologna declaration: the possibility of applying it on the Arab higher education, a proposed perception", *The 21st Conference of the Egyptian Society of Comparative Education and Educational Management: Education and Modernization in the European Union Countries*, Ain Shams University, Cairo, 28th November.
- [13] El-Khawas, E. (2013), "Quality assurance as a policy instrument: what's ahead?", *Quality in Higher Education*, Vol. 19 No. 2, pp. 248-257.
- [14] Elshennawy, A. (2004), "Quality in the new age and the body of knowledge for quality engineers", *Total Quality Management & Business Excellence*, Vol. 15 No. 5, pp. 603-614.
- [15] Harvey, L. and Green, D. (1993), "Defining quality", *Assessment & Evaluation in Higher Education*, Vol. 18 No. 1, pp. 9-34.
- [16] Harvey, L. and Newton, J. (2004), "Transforming quality evaluation", *Quality in Higher Education*, Vol. 10 No. 2, pp. 149-165.
- [17] Hill, Y., Lomas, L. and MacGregor, J. (2003), "Students' perceptions of quality in higher education", *Quality Assurance in Education*, Vol. 11 No. 1, pp. 15-20.
- [18] Iacovidou, M., Gibbs, P. and Zopiatis, A. (2009), "An exploratory use of the stakeholder approach to defining and measuring quality: the case of a Cypriot higher education institution", *Quality in Higher Education*, Vol. 15 No. 2, pp. 147-165.
- [19] Lomas, L. (2004), "Embedding quality: the challenges for higher education", *Quality Assurance in Education*, Vol. 12 No. 4, pp. 157-165.
- [20] Morley, L. (2003), *Quality and Power in Higher Education*, 1st ed., The Society for Research into Higher Education & Open University press, Maidenhead, Berkshire.
- [21] Newton, J. (2000), "Feeding the beast or improving quality? Academics' perceptions of quality assurance and quality monitoring", *Quality in Higher Education*, Vol. 6 No. 2, pp. 153-162.
- [22] Newton, J. (2002), "Views from below: academics coping with quality", *Quality in Higher Education*, Vol. 8 No. 1, pp. 39-61.
- [23] Newton, J. (2010), "A tale of two 'qualitys': reflections on the quality revolution in higher education", *Quality in Higher Education*, Vol. 16 No. 1, pp. 51-35.
- [24] Perry, P. (1991), "Quality in higher education", in Schuller, T. (Ed.), *The Future of Higher Education*, SRHE/Open University Press, Buckingham, pp. 91-99.
- [25] Ramirez, G. (2013), "Studying quality beyond technical rationality: political and symbolic perspectives", *Quality in Higher Education*, Vol. 19 No. 2, pp. 126-141.



- [26] Saarinen, T. (2010), "What I talk about when I talk about quality", *Quality in Higher Education*, Vol. 16 No. 1, pp. 55-57.
- [27] Shanahan, P. and Gelber, R. (2004), "Quality in university student administration: stakeholder conceptions", *Quality Assurance in Education*, Vol. 12 No. 4, pp. 166-174.



Analysis of the Mechanical Properties of ‘U’ Notched Aluminum Alloy

Deepak Singh. bisht¹, Ravi Shankar²

^{1,2} Assistant Professor, JBIT, Dehradun

ABSTRACT

Analysis has been carried out to find the impact of notch offset distance on the crack impact and weight holding capacity of aluminum alloys under bending load. All the experiments are performed on 100 kN servo-hydraulic universal testing machine under displacement mode of control. The changes in mechanical properties with notch length ‘a’ and notch offset distance ‘H’ were studied on specimens under bending load. The stiffness and ultimate load of the material is maximum for a single notched specimen and decreases as the notch offset distance was increased.

Keywords: Analysis, Aluminum alloys, ‘U’ notched, Bending Load.

1. INTRODUCTION

The load carrying capacity and toughness of assemblies may be affected by the initiation of cracks. Due to the high stress concentration in the vicinity of a crack tip it can result in the failure of the structure. The fracture mechanics theory can be used to analyze structures and machine components with cracks and to obtain an efficient design. The fracture mechanics has obtained a desirable want in studying the nature of the crack growth under the influence of static and dynamic loads. Several types of failures have resulted due to the effect of the cracks and stress raiser in the manufactured parts on their failure strength. Reason for the fracture of the stressed component containing cracks has been an interesting and challenging analysis for the designers in the field of fracture mechanics. Multiple cracking is one of the most common problems in ageing aircraft, pressure vessel and piping components. Such cracking often occurs in localized patches or colonies owing to various types of material failure, such as in stress corrosion cracking (Leis, 1997), fatigue (Soboyejo, 1990) and corrosion fatigue (Wang, 1996). U or V-shaped notches are extensively used in the design of engineering components. Gears, screws, bolts and nuts are some of the well-known machine elements that contain sharp or rounded-tip V-notches. Since V-notches decrease dramatically the load bearing capacity of components due to the concentration of stress at the vicinity of their tips, sudden fracture is one of the major failure modes in V-notched brittle materials (Ayatollahi, 2010).

Several investigators have studied the problem of interaction of multiple cracks using the numerical techniques like the finite element method, boundary element method, integral transform approach, etc. The studies conducted on the interaction of multiple cracks using the numerical techniques have found that the interaction of the cracks depend upon the geometric parameters like the crack tip distance, crack offset distance, angle of inclination, crack length etc. In the present scenario, the effect of the notch on the specimen is the main area of concern for predicting the life of the component. Because of the factor that as the cracks or notches are generated in the metal, it decreases its strength. The effect of the multiple notches, notch length and notch offset distance are the main variants to predict the overall strength of the material. For that, the experiment was performed on different notch length and notch offset distance in aluminum alloy under three point bending. Aluminum is taken as a material of the specimen due to its high ductility, high strength weight ratio and good machinability.

There are mainly two major areas used in the present investigation i.e. material testing, fracture mechanics and result evaluation. Testing is used to determine the mechanical properties such as ultimate load, yield load, flexural stress, flexural strain, flexural modulus and fracture toughness under three point bent test and tensile test. Evaluation is



used to determine the error factor between the predicted and the actual values of different parameters as described above. It is also used to see effect of the notch length and notch offset distance from the notch at the centre of the specimen on the ultimate load, yield load, flexural stress, flexural strain, flexural modulus and fracture toughness of the specimen.

2. EXPERIMENTAL ANALYSIS

2.1. Method of Specimen Preparation

The mechanical properties (shown Table 2) have been determined by tensile tests on 100 kN servo hydraulic control Universal Testing Machine (100 kN ADMET, USA make) under displacement control mode as shown in the Fig. 1. All specimens (shown Fig 2. And Table 3) is prepared according to the ASTM-E8 standard. The specimens are prepared for tensile and three point bending test of thickness of 7 mm from the aluminum alloy plate. The dimension of the specimen is 150 mm x 30 mm x 7 mm. The gauge length for this case is kept 150 mm and the span length is 120mm (between the roller supports). All tests are conducted in accordance with ASTM-E8 standard at cross head speed 1 mm/min.

2.2. COMPOSITION OF ALUMINUM ALLOY

Aluminum alloy is used to conduct the experiments for present investigation. Aluminum alloy used has a composition shown below in Table 1. As determined on the basis of energy dispersive spectrometry with equipment JSM-6610IV.



Fig 1. Specimen loaded on Universal Testing Machine

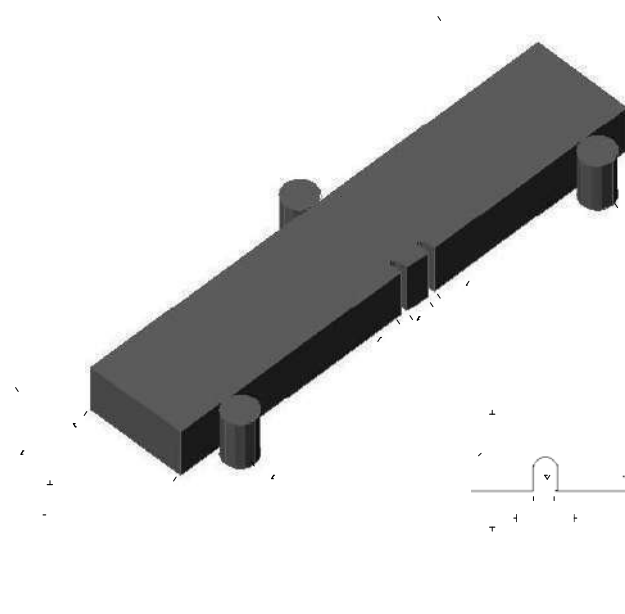

Fig 2. Specimen geometry in mixed mode loading under three point bending (All dimensions are in mm)

Table 1. Chemical composition of Aluminum alloys (wt %)

Material	Width (mm)	Al	Ag	Mg	Fe	Zn	Si	Cu	Ti	Mn	Cr	Other Elements
Al alloy	7	82.4	1.55	0.95	0.48	0.25	0.6	0.3	0.12	0.05	0.05	13.5



Table 2. Mechanical properties of Aluminum alloy

Sl. No.	Depth (mm)	Yield Strength (MPa)	Ultimate strength (MPa)	Modulus of Elasticity (MPa)	% Elongation
1	7	98.98	105.5	13526.65	4.49

Table 3. Specimen Geometry and there Relative Positions for B= 7mm

Sl. No.	Notch size (mm)		Span length L(mm)	Width W(mm)	Relative Position H(mm)
	a ₁	a ₂			
1	3	0	120	30	0
2	3	3	120	30	3
3	3	3	120	30	4
4	3	3	120	30	5
5	3	3	120	30	6
6	3	3	120	30	10

Mechanical U-notches were made at the center of the plate at different notch offset distances. The actual notch radius is measured by help of Auto CAD software. The measured values of Notch radius (R) = 0.64 and Angle = 14.2 degree

3. RESULT AND DISCUSSION

The uniaxial stress-strain behavior of the specimen has been studied on servo-controlled computerized universal testing machine under displacement control mode. The variation of the load-deformation for different configuration with notches at constant notch depth ratio and different notch offset distances at constant crosshead speed of 1 mm/min for 7 mm thick specimen have been shown in the Fig5-6. We see that the notch offset distances (H=4, 5, 6) give variation.

3.1. Load-Deformation Behavior For Different Notch Offset Distance (H)

Figure 5. Shows the effect of notch offset distance on the load-deformation behavior for aluminum alloys of plate thickness B= 7 mm. The modulus of elasticity, ultimate load and area under the load- deformation curve are found 3735.3 MPa, 5800.3 N and 8.774 N-mm respectively for notch length a₁= 3mm and H= 0. At H= 3 mm, the modulus of elasticity, ultimate load and area under the load deformation are found as 3212.4 MPa, 5259.5 N and 10.34 N-mm respectively. From these results it can be seen that the modulus of elasticity and ultimate load are decreased by 14% and 9% respectively for H= 3 mm as compared to H= 0. while area covered under the load-deformation curve is increased by 18%. On further increase of offset distance to 4 mm, 5 mm, 6 mm and 10 mm, the modulus of elasticity are found as 3504.9 MPa, 3635.6 MPa, 3677.7 MPa and 4147.4 MPa. These results overall shows that there is an decrease and increase of modulus of elasticity at H= 4 mm, H= 5 mm, H= 6 mm and H= 10 mm respectively as compared to single notched three point bend specimen by 6.16%, 2.66%, 11.03 % and 1.54% respectively. Similarly, at notch offset distance of 4 mm, 5 mm, 6 mm and 10 mm, the ultimate load is found as 4266.3 N, 5566.6 N, 2771 N and 4942.8 N respectively. This shows that the ultimate load decreases as compared to single notched three point bend specimen by 26.44%, 4.02%, 52.22% and 14.78%. The area under the load deformation curve at notch offset distance of 4 mm, 5 mm, 6 mm and 10mm are observed as 9.27 N-mm, 12.85 N-mm, 5.15 N-mm and 8.33 N-mm. It is seen that the area under the curve increases as compared to single notched three point bend specimen by 5.74%, 46.45%, 41.23% and 5.03% respectively.

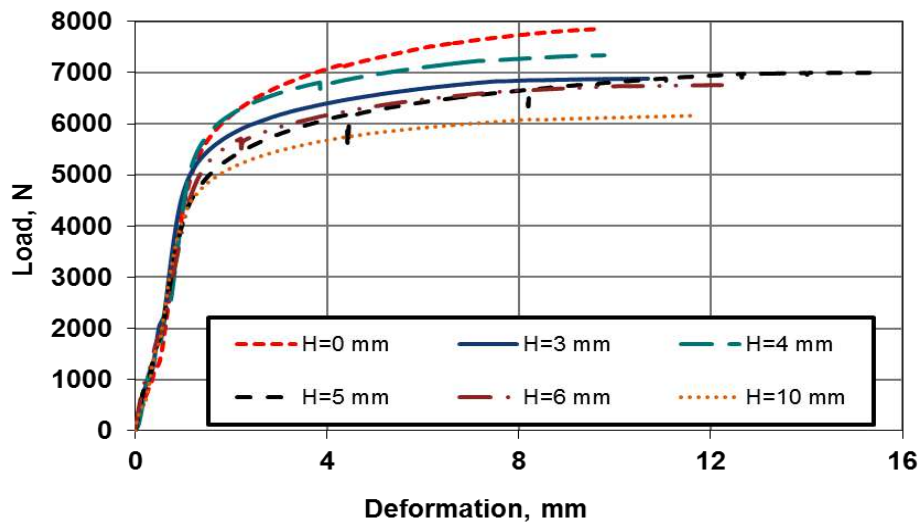

Fig 6. Load-deformation behavior for different notch offset distance (H) at U-notch depth ratio (a_2/a_1) of 1 and $B= 7$ mm

4. CONCLUSION

4.1. Effect Of Notch Offset Distance On The Mechanical Properties

At $B= 7$ mm, the notch offset distance increases $H= 0$ to $H= 3$ that the modulus of elasticity and ultimate load are decreased by 14% and 9% respectively. While area covered under the load-deformation curve is increased by 18%. On further increase of offset distance to 4 mm, 5 mm, 6 mm and 10 mm, the modulus of elasticity start decreasing on further increase notch offset distance 6.16%, 2.66%, 11.0 and 1.54% respectively. The ultimate load decreases on increases the offset distance by 26.44%, 4.02%, 52.22% and 14.78%. The area under the load deformation curve on increasing the notch offset distance are increases 5.74%, 46.45%, 41.23% and 5.03% respectively.

5. CONCLUSION

5.1. Effect Of Notch Offset Distance On The Mechanical Properties

At $B= 7$ mm, the notch offset distance increases $H= 0$ to $H= 3$ that the modulus of elasticity and ultimate load are decreased by 14% and 9% respectively. While area covered under the load-deformation curve is increased by 18%. On further increase of offset distance to 4 mm, 5 mm, 6 mm and 10 mm, the modulus of elasticity start decreasing on further increase notch offset distance 6.16%, 2.66%, 11.0 and 1.54% respectively. The ultimate load decreases on increases the offset distance by 26.44%, 4.02%, 52.22% and 14.78%. The area under the load deformation curve on increasing the notch offset distance are increases 5.74%, 46.45%, 41.23% and 5.03% respectively.

REFERENCES

- [1] Ayatollahi, M.R. and Torabi, A.R. 2010. Brittle fracture in rounded V-shaped notches. *MaterDes.* 31(1): 60–7.
- [2] Erdogan, F., Sih, C.G. 1963. On the crack extension in plates under plane loading and transverse shear. *J Basic Eng.* 85: 528–34
- [3] Griffith, A.A. 1921. A phenomenon of rupture and flow in solids. *Phil. Trans. Royal.Soc.* 221: 163-98.
- [4] Inglis, C.E. 1913. Stress in plate due to the presence of crack and sharp crones. *Tran.Int. Nov.* 60: 219-30.
- [5] Leis, B.N. and Mohan, R. 1997. Coalescence conditions for stress-corrosion cracking.



- Proceedings of the Seventh ISOPE. 4: 607–13.*
- [6] Lam, K.Y. and Phua, S.P. 1990. Multiple crack interaction and its effects. *Eng.Fract.Mech.* 40(3): 585-92.
- [7] Qing, H. and Yang, W. 2006. Characterization of strongly interacting multiple cracks in an infinite plate. *Theor. Appl. Fract. Mech.* 46: 209–16.
- [8] Soboyejo, W.O. and Knott, J.F. 1990. Fatigue crack propagation of coplanar semi elliptical cracks in pure bending. *Eng. Fracture Mech.* 37: 323–40.
- [9] Wang, Y.Z., Atkinson, J.D., Akid, R. and Parkins, R.N. 1996. Crack interaction, coalescence and mixed mode fracture mechanics. *Fatigue Fracture Eng. Mater. Struct.* 19: 427–39.
- [10] Wang, X.F., Hasebe, S. 2000. Bending of a thin plate containing a rigid inclusion and a crack. *Engineering Analysis with Boundary Elements.* 24: 145–53.
- [11] Xiangqiao, Y. and Changing, M. 2012. Interaction of Multiple Cracks in a Rectangular Plate. *Appl.Math. Modelling. Int. J. Fract.* 30: 13-20.
- [12] Yan, X. 2005. An effective boundary element method for analysis of crack problems in a plane elastic plate. *Appl. Math Mech.* 26(6): 814-22.



Air Pollution & Health

Mr Jitandra Kumar¹, Mr. Manik Pal Shah²

^{1,2} Assistant Professor, Mech. Engg Deptt, JBIT, Dehradun

Abstract:

Air pollution is one of the biggest environmental and public health issues in India. The country is facing alarming levels of pollution in many cities, especially in the northern part of the country. Air pollution has a significant impact on the health of people, and it is one of the leading causes of respiratory diseases, cardiovascular diseases, and other health problems. This research paper aims to provide an overview of the air pollution situation in India and its impact on the health of the people. The study also highlights the measures taken by the government to address the issue and suggests some recommendations to mitigate the problem.

Introduction:

Air pollution is a critical environmental and public health issue in India. The country is facing severe air pollution levels in many cities, especially in the northern part of the country. The high levels of air pollution in India are primarily caused by industrialization, urbanization, and transportation. Pollution levels are increasing at an alarming rate, and it is becoming a significant concern for public health.

Air pollution has a significant impact on the health of the people. Exposure to polluted air can cause various respiratory diseases such as asthma, chronic obstructive pulmonary disease (COPD), and lung cancer. Air pollution also increases the risk of cardiovascular diseases, stroke, and other health problems. The World Health Organization (WHO) estimates that air pollutants cause seven million premature deaths worldwide every year, and a significant proportion of these deaths occur in India.

Air Pollution in India:

India is one of the maximum polluted international locations within the world. The country has some of the highest levels of air pollution in the world, especially in its cities. According to the Global Burden of Disease Study 2019, air pollution is the third leading cause of death in India after malnutrition and high blood pressure. The study also estimates that 1.67 million deaths in India were attributable to air pollution in 2019.

India's primary sources of air pollution are industrialization, urbanization, and transportation. Industries, especially in the northern part of the country, contribute significantly to air pollution levels. Burning fossil fuels in industries, power plants, and vehicles also increase pollution levels. Vehicular emissions are a significant contributor to air pollution levels in cities.

Impact of Air Pollution on Health:

Air pollution severely impacts people's health, and it is one of the leading causes of respiratory diseases, cardiovascular diseases, and other health problems. Exposure to polluted air can cause various respiratory diseases such as asthma, chronic obstructive pulmonary disease (COPD), and lung cancer. Air pollution also increases the risk of cardiovascular diseases, stroke, and other health problems. Children, elderly people, and people with pre-existing health conditions are more vulnerable to the health effects of air pollution. Children are extra at risk of respiratory illnesses because of their growing respiratory systems. Elderly people are more vulnerable to cardiovascular diseases and other health problems due to their weakened immune systems.



Measures were taken by the Government:

The Indian government has taken several measures to address the issue of air pollution in the country. The government has launched several programs and policies to reduce pollution levels in the country. The National Clean Air Programme (NCAP) is a comprehensive program launched by the Indian government in 2019 to address the issue of air pollution in the country. The program aims to reduce particulate matter (PM) levels by 20-30% in the next five years. The program also aims to increase the air quality monitoring stations in the country and create public awareness about the issue. The government has also launched several other programs such as the Pradhan Mantri Ujjwala Yojana, which aims to provide clean cooking fuel to poor households. The government has also implemented the Bharat Stage VI emission.

New technology of air pollutants studies in India:

India has been grappling with the issue of air pollution for several years, with the situation worsening each year. The country has some of the highest levels of air pollution in the world, and the impact of air pollution on public health is becoming increasingly evident. However, there is hope for a new era of air pollution research in India, with various initiatives and efforts being undertaken to address this critical issue.

The need for air pollution research in India:

Air pollution is a complex and multifaceted issue, and understanding its causes and effects requires a deep understanding of the scientific and technical aspects of the problem. While India has been aware of the problem of air pollution for some time, there has been a lack of comprehensive research and analysis on the issue. This has limited the government's ability to develop effective policies and programs to address the problem.

Moreover, while air pollution affects people of all age groups and socio-economic backgrounds, the impact is more severe on vulnerable populations such as children, the elderly, and those with pre-existing health conditions. Therefore, there is a need for research that focuses on the impact of air pollution on these populations and identifies effective ways to mitigate the effects of air pollution on their health.

Recent initiatives to address the issue:

Several initiatives have been launched in India to address the issue of air pollution, including those related to research and development. One such initiative is the National Clean Air Program (NCAP), launched by the Ministry of Environment, Forest, and Climate Change in 2019. The program aims to reduce particulate matter (PM) pollution levels by 20-30% in 122 cities across India by 2024. The program also includes a focus on research and development, with the establishment of a National Knowledge Network on Air Pollution (NKAP) to facilitate research and information sharing.

Another notable initiative is the Joint Air Pollution Studies (JAPS) program, a collaboration between the Indian and US governments, which focuses on improving air quality monitoring and scientific understanding of the causes and effects of air pollution in India. The program includes research projects on topics such as the health effects of air pollution and the impact of different sources of pollution on air quality.

In addition to these initiatives, there have also been efforts to promote citizen science and community-based monitoring of air quality. For instance, the Indian Institute of Technology, Delhi, has developed a low-cost air quality tracking tool that may be utilized by residents to screen air high-satisfactory in their neighborhoods.

Challenges and the manner forward:

Despite these initiatives, several challenges need to be addressed to ensure that air pollution research in India can contribute effectively to addressing the issue. One of the key challenges is the lack of a coordinated approach to research and development, with different agencies and organizations working independently on different aspects of the problem. This can lead to duplication of efforts and a lack of synergy in addressing the issue.

Another challenge is the lack of adequate funding for air pollution research and development. While there have been some initiatives to promote research, such as the NCAP and JAPS programs, more resources are needed to support a sustained effort to address the issue comprehensively.



In conclusion, the issue of air pollution in India is complex and multifaceted, and addressing it will require a concerted effort from various stakeholders, including government agencies, researchers, and civil society organizations. While there have been several initiatives launched to address the issue, more needs to be done to ensure that air pollution research in India can contribute effectively to addressing the problem. With a coordinated and sustained effort, it is possible to usher in a new era of air pollution research in India and mitigate the impact of air pollution on public health.

Pollutants of present-day interest:

Ozone, particulates, nitrogen dioxide Ozone, particulates, and nitrogen dioxide are all pollutants of current interest due to their significant impacts on human health and the environment.

1. Ozone: Ozone is a gas composed of three oxygen atoms (O₃) that can be found in both the Earth's atmosphere and at ground level. Ground-level ozone is a major component of smog and is formed when pollutants emitted by cars, power plants, and other sources react in the presence of sunlight. Ozone can cause a range of health problems, including respiratory irritation, coughing, and aggravation of asthma symptoms. It can also damage crops and other vegetation.

2. Particulates: Particulate matter (PM) is a mixture of tiny particles and droplets suspended in the air. These particles can be emitted by sources such as car exhaust, wildfires, and industrial processes. Particulates can penetrate deep into the lungs and cause a variety of health problems, including lung cancer, heart disease, and stroke. They can also harm the environment by reducing visibility, harming plant life, and contributing to climate change.

3. Nitrogen dioxide: Nitrogen dioxide (NO₂) is a gas that is primarily emitted by motor vehicles and power plants. It is a major component of air pollution and can cause respiratory problems, particularly in people with pre-existing lung conditions. Nitrogen dioxide can also contribute to the formation of acid rain and smog.

All three of these pollutants are a cause for concern due to their negative impacts on human health and the environment. Governments and environmental organizations around the world are taking action to reduce their emissions and limit their effects on the planet.

Main findings from epidemiological studies:

Epidemiological studies of air pollution have consistently found that exposure to high levels of air pollution is associated with a range of adverse health outcomes. Here are some of the key findings from these studies:

1. Cardiovascular disease: There is strong evidence that exposure to air pollution is a risk factor for cardiovascular disease, including heart attacks and strokes. Long-term exposure to air pollution is also associated with an increased risk of hypertension and heart failure.
2. Respiratory disease: Air pollution is a major risk factor for respiratory disease, including asthma, chronic obstructive pulmonary disease (COPD), and lung cancer. Exposure to air pollution can cause inflammation in the lungs, which can exacerbate these conditions.
3. Premature death: Numerous studies have found that exposure to air pollution is associated with an increased risk of premature death, particularly from cardiovascular and respiratory causes. One study estimated that air pollution is responsible for over 7 million premature deaths each year globally.
4. Cognitive decline: Recent studies have suggested that exposure to air pollution may be a risk factor for cognitive decline and dementia. One study found that people living in areas with high levels of air pollution had a 40% higher risk of developing dementia compared to those in areas with lower levels.
5. Adverse pregnancy outcomes: Exposure to air pollution during pregnancy has been linked to a range of adverse outcomes, including low birth weight, preterm birth, and fetal growth restriction. Some studies have also suggested that air pollution may be associated with an increased risk of miscarriage.

Overall, the evidence from epidemiological studies of air pollution indicates that reducing exposure to air pollution could have significant public health benefits.



Air quality guidelines and standards of India:

India has established air quality guidelines and standards to protect public health from the harmful effects of air pollution. The key air quality guidelines and standards in India include:

1. **National Ambient Air Quality Standards (NAAQS):** These are the national standards for ambient air quality in India, which were first introduced in 1982 and revised in 1994, 2009, and 2018. NAAQS set limits on the concentration of pollutants in the air, including particulate matter, sulfur dioxide, nitrogen dioxide, carbon monoxide, and ozone, among others.
2. **Air Quality Index (AQI):** AQI is a tool that measures air quality on a daily basis and provides information to the public on the health effects of air pollution. AQI is based on the concentration of pollutants in the air and ranges from 0 to 500, with higher values indicating worse air quality.
3. **National Clean Air Program (NCAP):** NCAP is a national program launched by the Indian government in 2019 to reduce air pollution and improve air quality. The program sets targets to reduce particulate matter (PM) concentrations by up to 30% in 102 cities by 2024.
4. **State-specific air quality standards:** Some states in India have established their own air quality standards, which may be more stringent than the national standards. For example, the state of Delhi has introduced its own air quality standards, which set stricter limits on particulate matter and other pollutants than the national standards.

Overall, India's air quality guidelines and standards reflect the country's commitment to addressing air pollution and protecting public health. However, more needs to be done to achieve and maintain clean air in India, particularly in urban areas where air pollution is a major problem.

Current issues:

Air pollution continues to be a major public health issue around the world. Here are some of the current issues related to air pollution and health:

1. **COVID-19 pandemic:** There is growing evidence that air pollution may increase the severity and mortality of COVID-19. Exposure to air pollution can weaken the respiratory system, making it more vulnerable to respiratory infections like COVID-19.
2. **Wildfires:** The increasing frequency and severity of wildfires around the world are contributing to high levels of air pollution, particularly in areas near or downwind of the fires. Exposure to wildfire smoke can cause respiratory and cardiovascular health problems.
3. **Urbanization:** Rapid urbanization in many parts of the world has led to increased air pollution, particularly from transportation and industrial activities. This has resulted in higher levels of particulate matter, nitrogen oxides, and other pollutants in urban areas, which can have serious health consequences.
4. **Climate change:** Climate change is expected to exacerbate air pollution, particularly in areas that are already heavily polluted. Rising temperatures and changes in weather patterns may lead to increased levels of air pollutants and worsen the health impacts of air pollution.
5. **Inequities:** Air pollution disproportionately affects low-income and marginalized communities, who often live in areas with higher levels of pollution. This can exacerbate health disparities and contribute to unequal health outcomes.

Overall, addressing air pollution and its health impacts requires a comprehensive approach, including reducing emissions from transportation and industry, improving access to clean energy, and ensuring equitable access to clean air for all.



Disputing the evidence:

Disputing the evidence of air pollution is not supported by scientific evidence. There is overwhelming scientific evidence linking air pollution to a range of adverse health effects, including respiratory and cardiovascular diseases, premature death, cognitive decline, adverse pregnancy outcomes, and more.

The evidence comes from a large body of research, including epidemiological studies, toxicological studies, and controlled human exposure studies, conducted over several decades in different countries around the world. This study always suggests that publicity of excessive tiers of air pollutants is related to an improved threat of negative fitness outcomes.

The scientific community, including major public health organizations like the World Health Organization and the American Lung Association, has recognized the risks of air pollution and called for action to address this issue. Governments around the world have also established air quality guidelines and standards to protect public health.

While there may be different opinions about the most effective policies and interventions to address air pollution, disputing the evidence of its harmful effects is not a valid scientific position. Ignoring the evidence and failing to take action to address air pollution can have serious consequences for public health and the environment.

Government Initiatives:

The Government of India has implemented a range of policies to address air pollution and protect public health. Some of the key policies include:

1. **National Clean Air Program (NCAP):** Launched in 2019, NCAP is a five-year action plan aimed at reducing air pollution in 102 cities in India. The program sets targets to reduce particulate matter (PM) concentrations by up to 30% by 2024 and includes measures such as expanding monitoring and surveillance of air quality, promoting cleaner technologies and transportation, and improving public awareness and participation.
2. **National Ambient Air Quality Standards (NAAQS):** Established in 1982, NAAQS set legal limits on the concentration of pollutants in the air, including particulate matter, sulfur dioxide, nitrogen dioxide, carbon monoxide, and ozone, among others. NAAQS has been revised several times, most recently in 2018, to reflect the latest scientific evidence on the health impacts of air pollution.
3. **Swachh Bharat Abhiyan:** Launched in 2014, Swachh Bharat Abhiyan is a national cleanliness campaign aimed at improving sanitation and environmental hygiene. The campaign includes initiatives such as building toilets, managing waste and promoting behavioral change to reduce littering and open defecation.
4. **Bharat Stage VI Emission Standards:** Introduced in 2020, Bharat Stage VI Emission Standards set limits on the emissions of pollutants from vehicles. The new standards are more stringent than the previous Bharat Stage IV standards, and require the use of cleaner fuels and advanced emission control technologies.
5. **Odd-Even Scheme:** Implemented in Delhi in 2016 and 2017, the Odd-Even Scheme restricted the use of private vehicles on alternate days based on the last digit of their license plate numbers. The scheme aimed to reduce traffic congestion and air pollution during peak traffic hours.

Overall, while India has made significant progress in addressing air pollution and improving air quality, more needs to be done. To gain and preserve easy air within the country, mainly in city regions in which air pollutants is a chief problem. Ongoing efforts are needed to implement and enforce policies, invest in cleaner technologies and infrastructure, and promote public awareness and participation in addressing air pollution.

Conclusion:

Air pollution is a major environmental and public health challenge in India. The country's rapid industrialization, urbanization, and increased energy consumption have led to a significant increase in air pollution levels, particularly in its cities. Air pollution is associated with a range of adverse health effects, including respiratory and cardiovascular diseases, premature death, adverse pregnancy outcomes, and cognitive decline.



To address the problem of air pollution, the Government of India has implemented a range of policies and programs, including the National Clean Air Program (NCAP), National Ambient Air Quality Standards (NAAQS), Swachh Bharat Abhiyan, Bharat Stage VI Emission Standards, and the Odd-Even Scheme, among others. These efforts have helped to reduce air pollution levels in some parts of the country, but more needs to be done to achieve and maintain clean air, particularly in urban areas.

There is a need for continued investment in cleaner technologies and infrastructure, as well as the promotion of public awareness and participation in addressing air pollution. Measures such as expanding monitoring and surveillance of air quality, promoting cleaner technologies and transportation, improving waste management, and promoting sustainable practices can help to reduce air pollution and protect public health.

In addition, there is a need for greater collaboration between government agencies, civil society organizations, academic institutions, and the private sector to address the complex and multidimensional problem of air pollution. This requires a concerted effort to develop and implement integrated and coordinated strategies that address the root causes of air pollution and the various factors that contribute to its persistence.

In conclusion, air pollution is a critical environmental and public health challenge in India, and urgent action is needed to address this issue. While the government has taken several steps to address air pollution, there is still much to be done to achieve and maintain clean air. It is important for all stakeholders to work together to find innovative solutions and implement effective policies that can help to reduce air pollution levels and protect public health in India.

References:

- [1] Gurjar, B. R., Jain, A., Sharma, A., Agarwal, A. L., Gupta, P., & Nagpure, A. S. (2010). *Human health risks in megacities due to air pollution. Atmospheric Environment, 44(36), 4606-4613.*
- [2] Mukherjee, S., Chakraborty, D., & Yadav, A. (2019). *Health impact of air pollution in India: A review. Current Pollution Reports, 5(3), 128-138.*
- [3] Chakraborty, D., Mukherjee, S., & Saha, S. K. (2017). *Air pollution and public health: A review. Journal of Environmental Science and Health, Part C, 35(1), 1-34.*
- [4] Guha, A. (2019). *Air pollution and human health: A review of recent findings and future directions. Current Pollution Reports, 5(4), 219-227.*
- [5] Sharma, S. K., Mandal, T. K., & Saxena, M. (2019). *Air pollution in India and its impact on health: A review. Indian Journal of Environmental Protection, 39(10), 871-882.*
- [6] Biswas, R. K., & Ghosh, S. K. (2017). *Air pollution and its impact on health in India: An overview. International Journal of Recent Scientific Research, 8(5), 16606-16610.*
- [7] Rajagopalan, S., Al-Kindi, S. G., Brook, R. D., & Pope, C. A. (2018). *Air pollution and cardiovascular disease: JACC State-of-the-Art Review. Journal of the American College of Cardiology, 72(17), 2054-2070.*



Effect of Sample Size on Micro Magnetic Properties of Mild Steel

Mr. Ravi Shankar¹, Mr. Punit Kumar²

¹ Assistant Professor, ² HOD & Assoc. Prof. JBIT Dehradun

Abstract

Objective of current study is to analyze the effect of frequency, magnetic field intensity, and waveform on the hysteresis loop and Barkhausen Noise signals. As the property of ferromagnetic material, especially the hysteresis loop and BN depends on the microstructure, MFI, and frequency. In this study, the HL and BN of the mild steel sample were experimentally measured by varying the frequency, MFI, and wave form using magnetic Barkhausen noise analyzer. . First, all samples of base metal are cut into a different size, and later, all sample was subjected to annealing. The Barkhausen test has been performed in two steps; first frequency varies, magnetic field intensity kept constant, and second magnetic field intensity varies, frequency remained constant. First Barkhausen noise analysis frequency were applied from 20 Hz, 30Hz, 40Hz, 50 Hz at 800 Oe constant and MFI varies from 250 Oe, 500Oe, 750Oe, 1000 Oe at 25 Hz constant whereas sinusoidal and triangular waveform varies from 0.1 Hz to 0.4 Hz at 500 Oe constant and 150Oe, 300Oe, 400Oe, 600Oe at 0.1 Hz constant. In the second part of the work, the Barkhausen noise technique has been applied to analyze the surface integrity of the mild steel after annealing process. The Barkhausen noise parameter depends upon surface residual strain and hardness.

Introduction

Ferromagnetic material composed of magnetic domain (refer fig.1) in order to minimize the magnetostatic energy. When a changing magnetic field is applied on ferromagnetic material, the magnetization and demagnetization of the material form a closed curve known as hysteresis loop, the movement of the magnetic domain wall is hindered by the pinning sites such as precipitates, grain boundary, inclusions, dislocations, small volume of second phase material and remains pinned until the applied magnetic field is increased enough to overcome it.

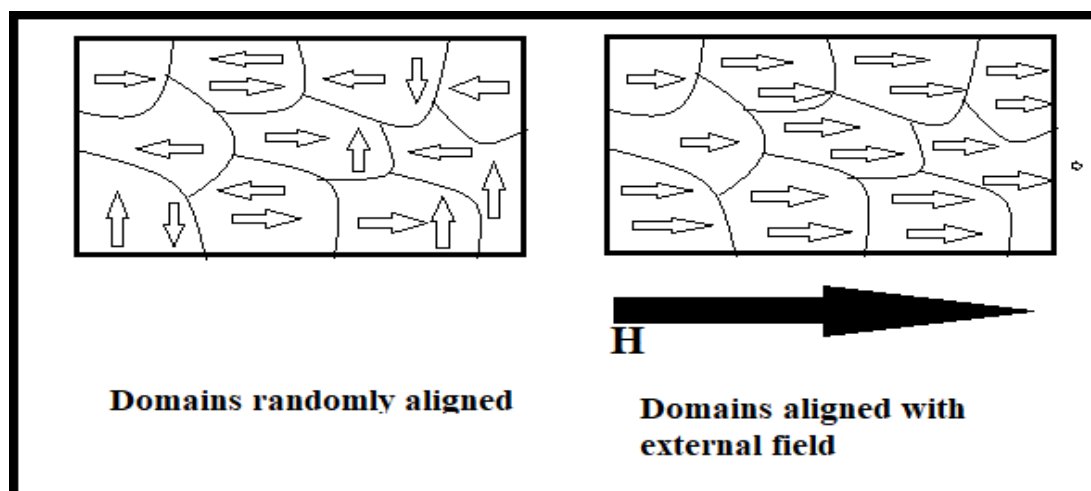

Fig.1 Magnetic Domain Wall movement in external magnetic field.



When such condition is reached, change in magnetization is produced by the abrupt movement of domain wall. Various experimental studies have been undertaken to relate the characteristics of hysteresis loop such as coercivity, permeability, remanence, and core loss with excitation frequency, magnetic field intensity, and waveform. Dependence of hardness, stress state, and grain size can also be related to characteristics of hysteresis loop. In 1919 Barkhausen noted that, when a ferromagnetic material is magnetized by an increasing field, noise in the form of voltage pulses are induced in a coil placed near the material. [1]

Magnetic Barkhausen noise is produced due to irreversible discontinuous domain wall bowing, irreversible discontinuous domain wall translation, and irreversible discontinuous domain rotation [2]. Out of these, irreversible discontinuous domain wall translation is mainly responsible for Barkhausen noise. The signals of Barkhausen noise are represented in the form of voltage pulses [3]. Various experimental studies have been undertaken to relate the characteristics of Barkhausen noise such as Peak value, RMS value with excitation Frequency [4,5]. MBN can be related to grain size, microstructure, residual stress, and applied stress [6, 7]. Therefore MBN can be used as a non-destructive method of Material Characterization.

Experimentation

The sample was polished using a different grade of emery paper. Magnetic Barkhausen noise measurement was performed using Magstar system supplied by Techno four, India. Measurement system as shown in Fig.2 consist of a flat-surface probe with U shape magnetizing yoke to generate magnetic field inside the test sample with the help of current from the power supply. A pick of coil (ferrite) at the center was use to gather the signal generated as the magnetic response of the work material. Table 1 enlist the detail of parameter considered for the Barkhausen noise analysis. The selection of frequency and magnetic field intensity were based on the various trail runs so as to avoid distortion in the magnetizing signal due to magnetic coupling between the magnetizing coil and work sample. First to analyze the effect of frequency, MFI on Barkhausen noise, frequency was varied 20Hz, 30Hz, 40Hz, 50 Hz at 800 Oe constant and MFI varies from 250 Oe, 500 Oe, 750 Oe, 1000 Oe at 25 Hz constant. Further to analyze the frequency, MFI and waveform on hysteresis loop and its parameter were applied where frequency varies from 0.1 Hz to 0.4 Hz at 500 Oe constant, and MFI varies as 150 Oe, 300 Oe, 400 Oe, 600 Oe. Fig.3 represent the typical magnetic Barkhausen noise burst along with superimposed external magnetic excitation field as received. In the second part of work, again Barkhausen noise technique has been applied to analyze surface integrity of base sample of mild steel after annealing process. Annealing process is done at 850 °C and hold at this temperature for 15 minutes and cooled in furnace.

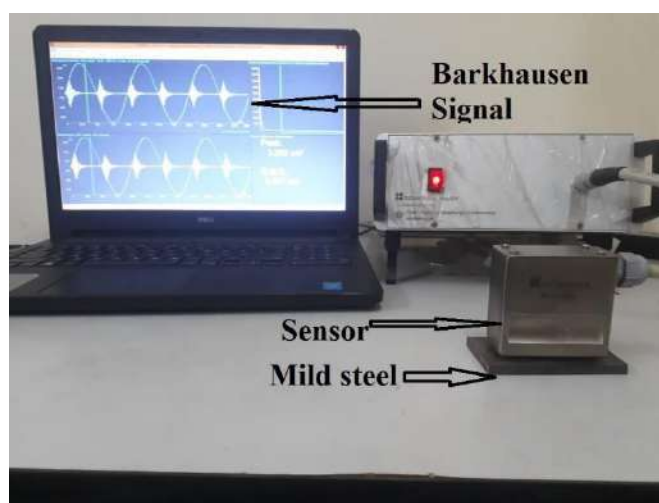

Fig.2 Magnetic Barkhausen noise analyzer used in work.

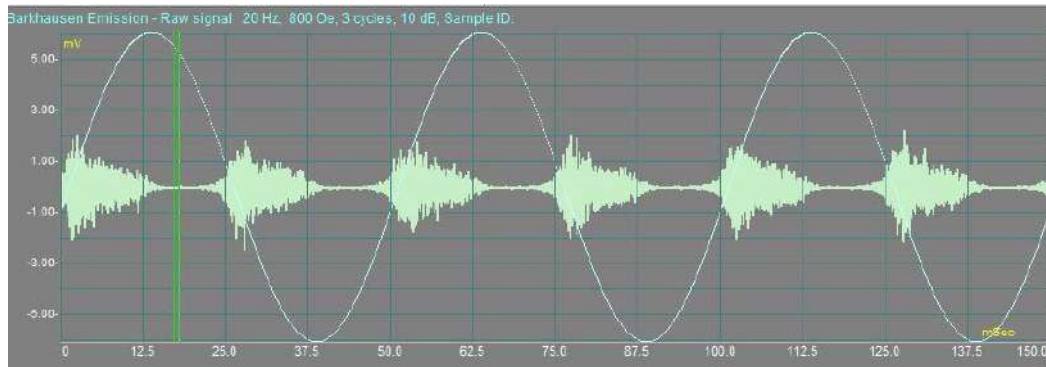

Fig.3 Barkhausen noise burst as received from work sample (mild steel).

Table 1: Details of parameter for MBN analysis

Magnetizing frequency	50Hz
Magnetic field intensity	1000 Oersted
Gain	10dB
No. of burst	6
Filter frequency	10-300 KHz

Result and discussion

The coercivity of ferromagnetic materials can be correlated to hardness and increase in dislocation density. Moreover, coercivity also depends on the frequency and MFI [8,9]. Increase in frequency decrease the amount of penetration of magnetic field into the material, which is turn represents the increase in the amount of reverse magnetic field needed to drive the magnetization to zero after saturation(also know as coercivity). Thus coercivity increase with the increase in frequency and magnetic field intensity and coercivity has a little amount in a variation on the material size and thickness as shown in fig.3.

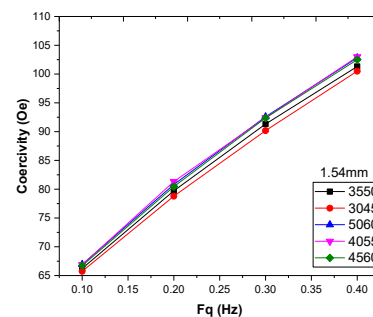
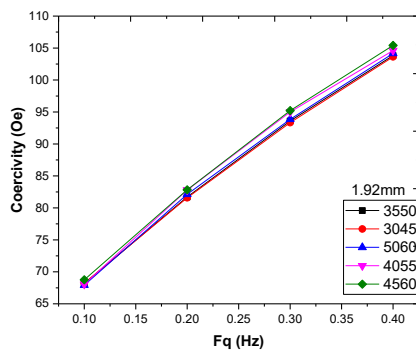

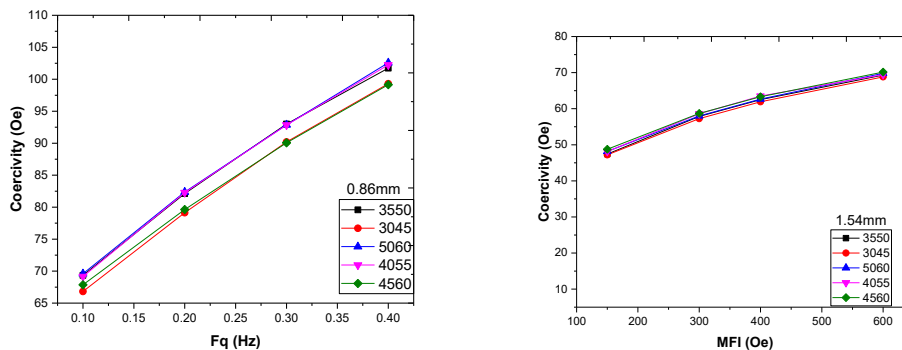

Fig.3 Variation of coercivity with frequency and magnetic field intensity.

Generally, permeability is reciprocal of coercivity and is represented by the slope of the curve at starting point of Hysteresis loop in such a way that the slope of tangent at starting point reduces, which turn cause reduction in permeability. Average permeability decrease with increase in frequency and has a little amount in variation with size and thickness of mild steel sample and also decrease with increase in magnetic field intensity, and larger size sample has a greater value of average permeability as shown in fig.4.

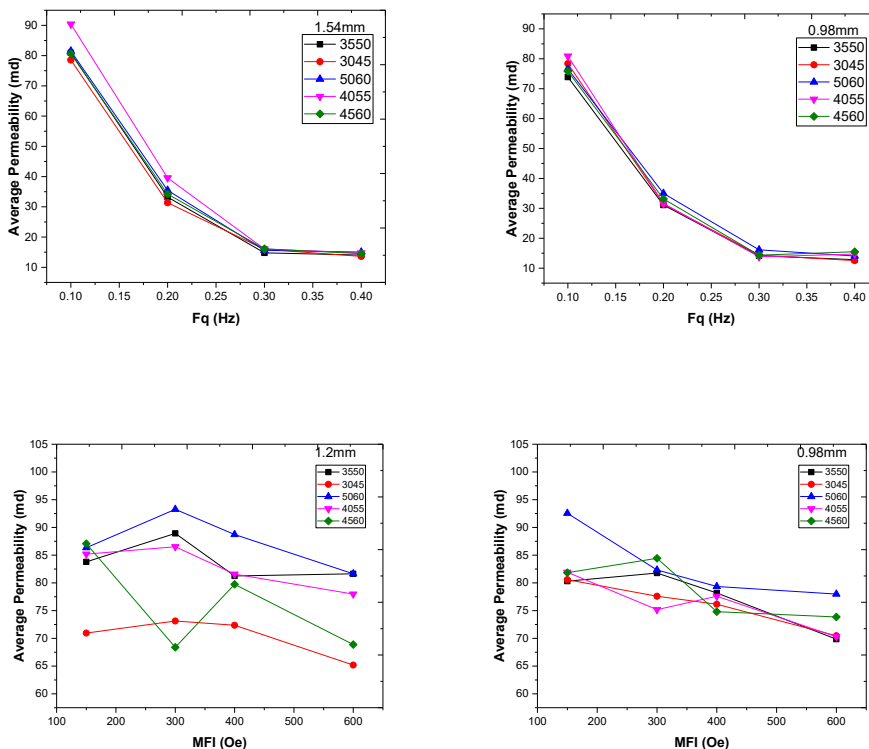

Fig.4 Variation of Average permeability with frequency and MFI.

Remanence is residual magnetic field left in material when external applied field reduces to zero. Remanence decreases with an increase in frequency due to shielding effect of eddy current, which prevent magnetization at greater depth, as



shown in fig.5 and has no effect on thickness and size of the sample. Remanence increase with an increase in magnetic field intensity due to greater size of material magnetized as shown in fig.6.

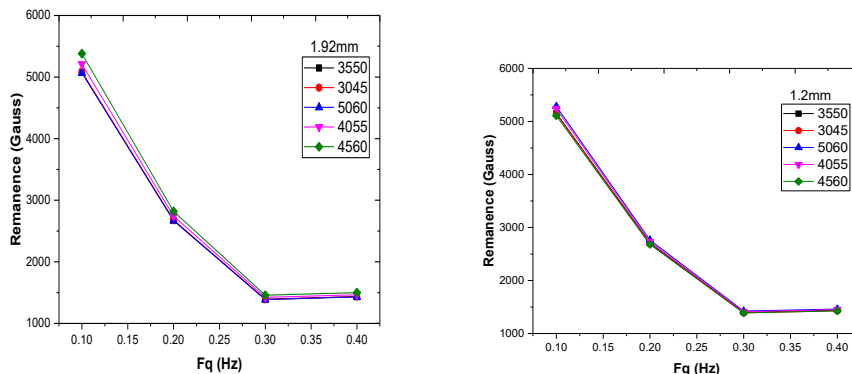

Fig.5 Variation of Remanence with frequency.

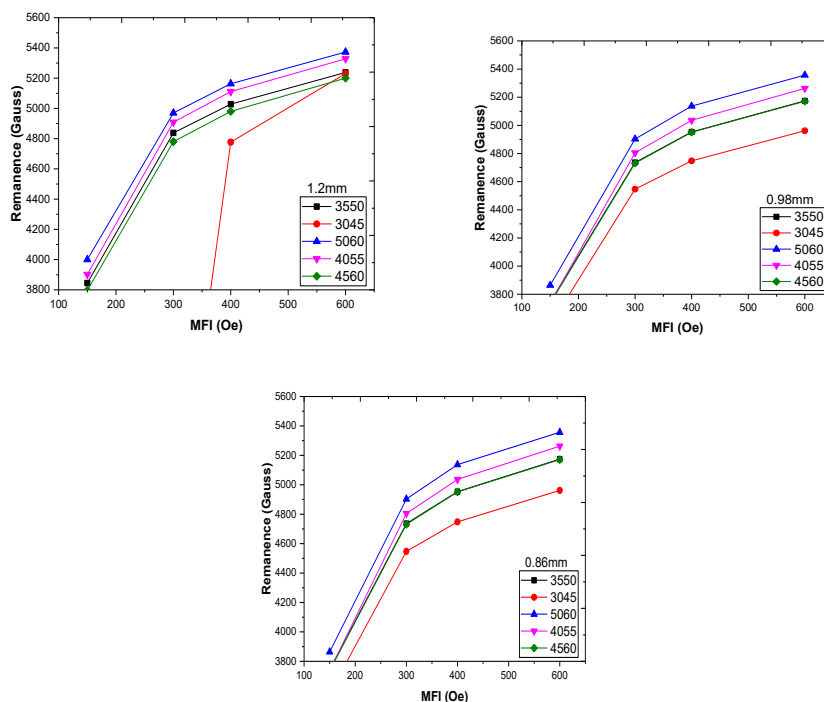

Fig.6 Variation of Remanence with MFI.

Peak and RMS value BN increase with an increase in frequency due to increase in number of domain walls frequency. Similarly, with an increase in magnetic field intensity peak and RMS of BN increase. Larger size of sample shows lower value of peaks as compared to small size sample as shown in fig.7.

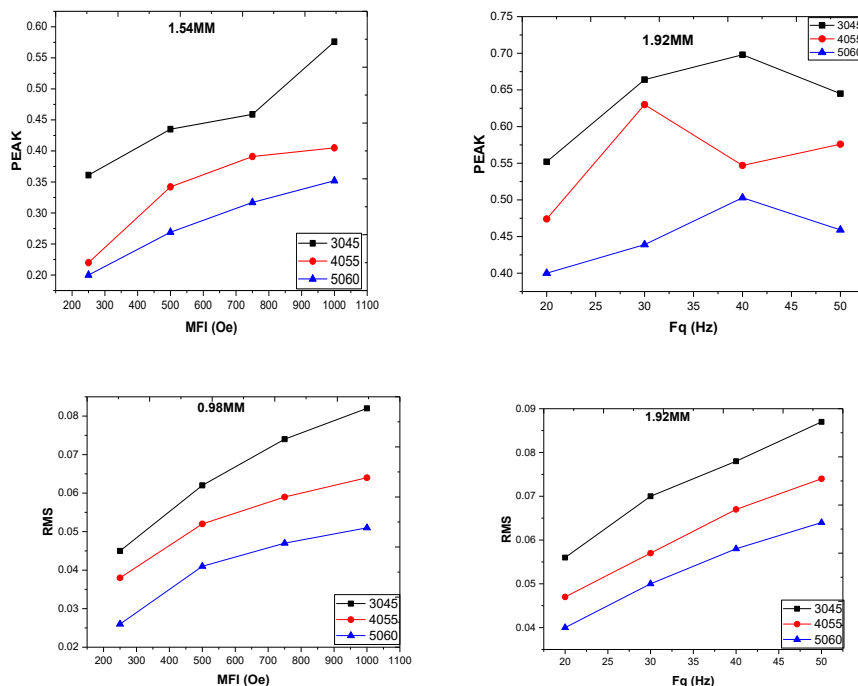

Fig.7 Variation of Paek and RMS with frequency and MFI

Skewness and Kurtosis decrease as frequency increase, and if magnetic field intensity increase Skewness and Kurtosis also increase.

References

- [1] Barkhausen H. Two phenomena revealed with the help of new amplifiers. *Phys. Z.* 1919;29(6):401-3.
- [2] Kikuchi H, Ara K, Kamada Y, Kobayashi S. Effect of microstructure changes on Barkhausen noise properties and hysteresis loop in cold rolled low carbon steel. *IEEE Transactions on Magnetics.* 2009 Jun;45(6):2744-2747.
- [3] Žerovnik P, Fefer D, Grum J. Surface Integrity Characterization Based on Time-Delay of the Magnetic Barkhausen Noise Voltage Signal. *Strojniski Vestnik/Journal of Mechanical Engineering.* 2014 Jan 1;60(1).
- [4] Sakamoto H, Okada M, Homma M. Theoretical analysis of Barkhausen noise in carbon steels. *IEEE transactions on magnetics.* 1987 Sep;23(5):2236-2238.
- [5] Moorthy V, Shaw BA, Evans JT. Evaluation of tempering induced changes in the hardness profile of case-carburised EN36 steel using magnetic Barkhausen noise analysis. *Ndt & E International.* 2003 Jan 1;36(1):43-49.
- [6] Saquet O, Chicois J, Vincent A. Barkhausen noise from plain carbon steels: analysis of the influence of microstructure. *Materials Science and Engineering: A.* 1999 Aug 30;269(1-2):73-82.
- [7] Anglada-Rivera J, Padovese LR, Capo-Sanchez J. Magnetic Barkhausen noise and hysteresis loop in commercial carbon steel: influence of applied tensile stress and grain size. *Journal of magnetism and magnetic materials.* 2001 Jun 1;231(2-3):299-306.
- [8] Jiles DC. Frequency dependence of hysteresis curves in conducting magnetic materials. *Journal of Applied Physics.* 1994 Nov 15;76(10):5849-5855.
- [9] Rautioaho R, Karjalainen P, Moilanen M. Coercivity and power spectrum of Barkhausen noise in structural steels. *Journal of magnetism and magnetic materials.* 1986 Sep 1;61(1-2):183-192.



Review of TIG Welding Process

S.C.Sarkar¹, Sumit Sangwan²

¹Professor ²Asst.Professor, Mechanical Engineering, JBIT, Dehradun

Abstract

In present competitive environment mass production is a challenge for industries. A review on TIG Welding Process. Gas tungsten arc welding is essential for industries controlling bead shape and metallurgical characteristics. Shallow penetration of TIG welding limits for welding only thick structures in a single pass thus its productivity is relatively low and there is need for skill welders . Using activated flux in conventional GTAW (i.e. A-TIG) process is one of the most significant advancements for overcoming the shortcomings of TIG welding, increases the depth of penetration in single pass and to also increase depth to width ratio of the weld pool, thereby increasing the productivity of the process and also it helps in achieving better mechanical properties.

Keywords- GTAW, A-TIG, Activated Flux, Penetration

Introduction

Tungsten Inert Gas (TIG) welding process (or GTAW) is used for better appearance and good quality. Arc is formed between tungsten electrode and the base metal in this process, active flux is used in the A-TIG welding, which is only difference from the conventional TIG welding. Flux can be prepared by using different oxides in powdered form about 30-60 μm particle size. These powders mixed with acetone, methanol, ethanol etc. to produce a paint. Before welding, a thin layer of paint is applied on the surface of the joint to be welded. The density of flux should be about 5-6 mg/cm^2 . Specific activated flux has been developed for enhancing the penetration performance of the TIG welding process for welding of type 304L and type 316L stainless steels. Penetration of over 300% was observed in single pass TIG welding. The significant improvement in penetration was attributed to constriction of the arc and the reversal of Marangoni flow. Using flux helped to overcome the variable weld penetration noticed during autogenously TIG welding of austenitic stainless steel with less than 50 ppm silver. There is no degradation in the microstructure and mechanical properties of welds produced by A-TIG welding compared to that of conventional TIG welding process. The activated flux which gets vaporized during welding will constrict the arc by capturing electrons in the outer regions of the arc. Electron attachment can take place in the cooler peripheral regions where the electrons have low energy in a weak electric field. Towards the center of the arc where there is a strong electric field, high temperatures and very high energy electrons and ionization will dominate. Thus restricting current flow to the central region of the arc will increase the current density in the plasma and at the order resulting in a narrower arc and a deeper weld pool. A reversal in the Marangoni flow caused by the change in the coefficient of surface tension from negative to a positive value due to an increase in the dissolved oxygen content creates a narrow and deep weld pool. Combined operation of the above two mechanisms only lead to increased penetration by 300% in A-TIG welding. For improving penetration of TIG welding, thorough analysis has been done A-TIG welding (Active flux TIG welding) because the weld shape is sensitive to the free oxygen content in the weld pool. A-G TAW process can achieve, in a single pass, a full penetration weld in stainless steel up to 10 mm thickness without the use of bevel preparation and the addition of filler wire. The weld metal aesthetics are observed to be unaffected. Although the A-TIG welding is still under consideration, the effects of the oxide flux quantity on the weld penetration showed that the arc constriction and the reversed Marangoni convection on the top surface of the weld pool were the main mechanism for changing the weld shape according to the experimental



investigation. Comparison was made between mechanical and metallurgical properties of welds with flux and without flux. The A-GTAW process has been exploited to improve production efficiencies in a wider range of industries, including power generation, chemical, aerospace and marine manufacturing and in nuclear plant.

Determinant factors.

Joint gap

The joint gap (which can be only butt-weld) has great importance from the point of view of the faultlessness of the

Joint. A-TIG welding is applicable only with about zero joint gap. However this condition would query the industrial.

Method of applying of activating flux

The quantities of the applied activating fluxes (0,1... 0,25g/m and 0,1... 0,15 mm) found in the international literature of A-TIG Welding.

Sensitivity for the measure of the activating flux

It is obvious that the human factorial ways contains the possibility of faults. That is why the effects of applying of not suitable quantity of activating fluxes had to be determined.

Choosing of tungsten electrode

The A-TIG welding needed 25% lower amperage (84 Amperes) than the TIG welding (110 Amperes) when we welded 3 mm thick, 1.4301 type stainless steel plates with 13,5cm/min welding speed by one root. For faster electrode amortization other tungsten electrode choosing method had to be developed than is usable for TIG welding.

Motorization of A-TIG welding

TIG welding is sensible for arc length hence motorized method is used. A thicker plate is used manually without joint preparation. So question arises

.What are the mechanical properties of the joints of TIG and A-TIG welding?

- What nature of the microstructure of the welded joint and the heat affected zone (HAZ) has?
- What effects do the activating fluxes left on the joint's surface have on the degradation of corrosion resistance?

1. Advantages of A-TIG Welding

- Existing welding machine, similar welding procedures, but greatly improved productivity
- Usage of this flux results in 1.5– 3 times increase in weld penetration compared to single pass regular TIG welding.
- Overall heating put to the joint significantly reduces, giving extra security against sensitization of low carbon austenitic stainless steels.
- Higher penetration welds obtained using this flux satisfactorily meets the nondestructive tests –DPI, RT&UT.
- Mechanical properties of the weld meet the requirements.
- Application of thin layer of this flux (<100microns) on the area to be welded is enough to get the above benefits.
- Reduction in bevel preparation requirements
- Decrease in number of weld passes.
- Shortening of welding times.
- Reduced consumption of welding filler wire.
- Elimination of back gouging and grinding.
- Reduced distortion.

2. Disadvantages of A-TIG Welding Process



- The use of the flux is seen as an additional cost and its application an additional operation.
- The commercial fluxes tend to produce an inferior surface finish compared to conventional TIG welding in mechanized welding operations but in manual welding operations, the surface roughness similar.

3. Applications

- Pipes and tubes in nuclear industry.
- Fabrication of pressure vessels and tube to tube sheets in heat exchangers .
- Power and chemical industries.
- Hydraulic cylinders and under carriage legs in aerospace industry.

References

- [1] Er. Bhawandeep Singh, Er. Avtar Singh- *IOSR Journal of Mechanical and Civil Engineering Vol 12 Issue 2– Performance of activated TIG process in mild steel welds.*
- [2] Magudeeswarang G, Sreehari R. Nair, L. Sundar, N. Harikannan- *Define technology (2014) 1-10 Optimization of process parameters of the activated tungsten inert gas welding for a spectratio of UNS S32205 duplex SS welds..*
- [3] T. Sakthivel, M. Vasudevan, K. Laha, P. Parameswaran,
- [4] K.S. Chandravathi, M.D. Mathew, A.K. Bhaduri- *Journal of nuclear materials 413(2011)36-40- Creep rupture strength of activated-TIG welded 316L(N) stainless steel.*
- [5] Paulo J. Modenesi, Eustaquio R. Apolinario, Iaci M. Pereira- *Journal of Materials Processing Technology 99(2000)260-265-TIG welding with single component fluxes*
- [6] Shanping Lu, Hidetoshi Fujii, Hiroyuki Sugiyama, Manabu Tanaka, Kiyoshi Nogi- *Material Transactions 43(11)(2002)2926-2931-Weld Penetration and Marangoni convection with Oxide Fluxes in GTAW Welding.*
- [7] Y.L. Xu, Z.B. Dong, Y.H. Wei, C.L. Yang- *Theoretical and Applied Fracture Mechanics 48(2007)178–186- Marangoni convection and weld shape variation in A-TIG welding process.*
- [8] B. Arivazhagan, M. Vasudevan- *Journal of Manufacturing Processes- A comparative study on the effect of GTAW processes on the microstructure and mechanical properties of P91 steel weld joints.*



A study to Evaluate the Utilization of E- Resources of National Digital Library (NDL) Among Learners in DIT University Dehradun, Uttarakhand, India

Kishor Bhatt¹, Dr. Sandeep Kumar Chaudhary², Dr. Sapna Sharma³

*¹Librarian, ²Assistant Professor, Department of Applied Science,
^{1,2}JB Institute of Technology, Dehradun*

³Assistant Professor, Department of Library and Information Science Swami Vivekananda Subharti University, Meerut

Abstract - The Ministry of Education, Govt. of India created the National Digital Library (NDL) as part of its National Mission on Education via Information and Communication Technologies. It is a virtual learning resource framework with a single-window search feature from numerous national and international digital libraries as well as other pertinent resources. The goal of NDL is to make it easier for people to learn from and to prepare using industry best practices from around the globe and to speed up the process of interdisciplinary research from many sources by researchers. Yet it has been noticed that in actual practice, NDL use and usefulness are not promoted among researchers and among different learner segments. This study aims to examine how users in DIT University library, use NDL's electronic resources.

Keyword: NDL, DIT University, Library Science, National Digital Library.

Introduction

National Digital Library (NDL) is an online resource that offers free access to variety of learning media, including fiction, simulations, lectures, films, audio books, textbooks, and other types of learning media. English and several Indian languages are both available for all educational media. Projects of the National Mission on Education via Information and Communication Technologies include NDL (NMEICT). The NDL was created to provide researchers worldwide a single point of access to all types of learning media. The National Digital Library (NDL) is a platform where all educational resources are available for users, including students, researchers teachers, library users, professionals, and all other lifelong learners. It is made available in a 24*7 integrated environment where students can quickly and easily find the appropriate resource. NDL repository, which has content from a variety of subject areas including the arts, sciences, commerce, management science, humanities, agriculture, etc., serves as a national knowledge asset. The learning media are available in more than 400 languages and Repository integrates contents from different Indian Institutional Repositories. NDL India has teamed up with libraries in Indian institute of educational and research, various public libraries as well as with international libraries to get admittance to various educational materials on a wide range of subjects. A digital library called NDL India boasts a collection of over one billion articles and 2 crore resource materials, of which 40 lakh are books. One of the largest online treasure troves at the moment is the NDLIndia. NDL should be able to bring a paradigm shift in education movement in India covering all stages from kindergarten to cutting edge research to life-long learners as general awareness about the benefits of using ICT solutions among the masses is increasing exponentially and there is expectation that the Digital India movement will lead to a stronger and wider reach of the ICT infrastructure across the country. As a result,



knowledge is crucial in the information era for a variety of human undertakings, including education, research and development, decision-making, and policy formation. One of the best platforms for all types of learners is the NDL. Whoever is on the other side, it is a fact that the majority of students are unaware of the benefits of e-resources even if the students are aware of NDL, they either do not use it or do not have the resources to use the e-resources in NDL. This research study is an attempt to discover learner's awareness on NDL, utilization of e-resources available in NDL, an assortment of users of NDL among researchers in DIT University Dehradun, Uttarakhand.

This study aims to identify the learner's awareness of NDL, their usage of the e-resources offered by NDL, and the variety of NDL users among researchers at DIT University Dehradun Uttarakhand.

Review of Literature

Since a few years ago, the teaching and learning system has undergone a significant transformation. Almost all institutions now use a digitalized teaching and learning system in place of more traditional ones. The educational system underwent a tremendous upheaval that shattered NDL's particular powerlessness. Therefore, it is now more important than ever to investigate the precise function of NDL in this evolving educational system and how learners use it. Yet, there haven't been many researches done to fully understand the numerous facets of NDL. The study looks at reviews of publications that deal with various facets of digital libraries and resources. It can be seen that numerous research studies have emphasized the value of digital resources and libraries. Yet, the MHRD, India, National Digital Library Initiative has not been the subject of any such study.

In some authors have checked that The MHRD initiative aims to make the National Digital Library accessible to the public. He encourages all scholars, academics, and students in India to take advantage of this chance and strive to work with him to advance the nation. Rani, N.S.(2020) outlined the goals and benefits of providing search functionality for many user categories in a single window and highlighting the steps for granting access to e-content. Bashir, B., Nasreen et al. (2019) carried out the research study to assess an overview of the National Digital Library of India (NDL India) to comprehend its benefits, characteristics, and collection in the worldwide digital environment. Darandale A. G. (2017) in his study he verified a Strengths, Weaknesses, Opportunities, and Threats (SWOT) analysis of the National Digital Library of India.

He discovered that the SWOT analysis identified many strengths in the NDL, but that attention must also be paid to its weaknesses and threats if those weaknesses are to be turned into strengths.

Munavalli Sanjay B. (2017) conducted research on the subject areas that NDL content and collection metadata covers in terms of learning resources. NDL search and membership features. NDL has become a blessing for lifelong learners. Via the NDL app, anybody, anywhere, at any time, can access these resources. Majumdar, A. (2017) performed a survey in order to understand how Indian students utilize the NDL mobile app. She also examined student reviews of the NDL. In his study, Puttaswamy, R.M., (2014) highlights the value of e-resources for instructors and students at engineering colleges in the Bangalore area that are part of Visvesvaraya Technological University (VTU), Belgaum, Karnataka. With the aid of questionnaires, survey methodology has been employed as the primary research tool for data collecting. The results show that e-resources are beneficial for engineering college professors and researchers in their scholarly and research

endeavors. According to a research by Tunji Bashorun M. I. et al. (2011) there was little usage of online resources. They identified a number of issues, including how improper use of library services was hampered by users' lack of knowledge of the e-resources the library offer. Mahesh, G. et al. (2008) analysis of India's efforts to establish digital libraries, 63 published papers on digital libraries in India have been analyzed in order to acquire insight, assess, and comprehend the growth, progress, and present status of digital library activities in India as reflected via scholarly journals. The analysis finds that, with the exception of a few studies on copyright issues and management of digital libraries, the majority of papers concentrate on creating digital libraries and digital collections, Digital rights management, security, and digital library rules have not been the subject of any studies. A survey was conducted by Mahesh, G. et al. (2008), he found that NDL would be useful in evaluating the current status as well as in creating an action plan for the establishment of targeted digital libraries in India, also, there aren't many user and use studies on digital libraries in India.



Research Methodology

The goal of this study is to ascertain how well-aware and how often learners - Undergraduate, Postgraduate, research scholar and faculty- at DIT University in Uttarakhand, India- use online resources relevant to NDL. Using the following goals, the current study is assessed.

Research Objectives

- To find out what students expect from NDL.
- To assess learners knowledge of NDL
- To assess the importance of how NDL users use online resources in relation to their gender, and educational level.

Research Design

The core data for this study was gathered using a survey technique based on questionnaires. The samples are chosen at random. The survey's total sample size of 606 students & faculty member received responses. The survey was conducted among students (UG, PG, research scholar) and faculty members at DIT University, Dehradun, Uttarakhand, India a strategy for data analysis the qualitative variables in this study are counted and reported as a percentage (%) and an ordinal scale (N). The same descriptive statistics are graphically displayed.

Table 1: Awareness of learners on NDL

	Do you aware about the concept of "Digital Library"?		Do you know about the "National Digital Library of India"?		Do you having the membership of National Digital Library of India.		Are you using the National Digital Library App?		Do you Need any training program to know more about National Digital Library of India?	
	No	Yes	No	Yes	No	Yes	No	Yes	No	Yes
Gender (%)										
Female	26.20	73.80	35.00	65.00	44.00	56.00	75.00	25.00	29.80	70.20
Male	24.40	75.60	37.80	62.20	31.90	68.10	69.30	30.70	34.10	65.90
Occupation (%)										
UG Stu.	15.00	85.00	53.70	46.30	77.90	22.10	50.50	49.50	44.20	55.80
PG Stu.	9.90	90.10	40.40	59.60	66.1	33.90	75.20	24.80	29.40	70.60
Research	5.60	94.40	30.60	69.40	47.20	52.80	63.90	36.10	22.20	77.80
Teacher	4.20	95.80	32.80	67.20	65.50	34.50	82.80	17.20	24.10	75.90

As discussed above in this study 606 learners responded to various research questions on NDL of India. In order to compare the responses of learners towards the NDL we collected demographic information. The result in Table-1 indicates the Consciousness of NDL of India among the scholars. The results shows that around 73.80% females and 75.60% males are aware about the "Digital Library", however it's interesting to that 65.00% females and 62.20% males are aware about NDL of India out which 56 % females and 68.10% males are having membership of NDL of India. In addition only 25.00% females are using the mobile application of NDL of India, which is lesser than male (30.70%). Hence in real time sufficiently large amount of learners are having an awareness of NDL of India, however significantly smaller number of scholars are avail the e- resources of NDL. Overall only 58.70% of learners are aware about the NDL of India, out of which only 32.70% of learners have the membership. That is around 44% of scholar only avail the digital facilities available by NDL of India, remaining 66.00% scholars are not avail the digital facilities available by NDL of India even though they are aware of it. Whereas, only 21.10% learners utilize the NDL mobile application which is a serious concern for National Mission on Education through Information and Communication Technology. Occupation wise analysis results shows that 85% of UG students are aware about digital library concept and NDL of India even when approximately more than 90 % of PG students, 94 % research scholars and 95.80 % teachers are having the awareness. As our study results shows that only 34.50% teachers and 52.80% research scholar having the membership of NDL of India, indicated real reason due to which less utilization of e-resources of NDL. At end all most 68% learners are seeking for training programs on various facilities available in NDL of India in order to enhance the knowledge.

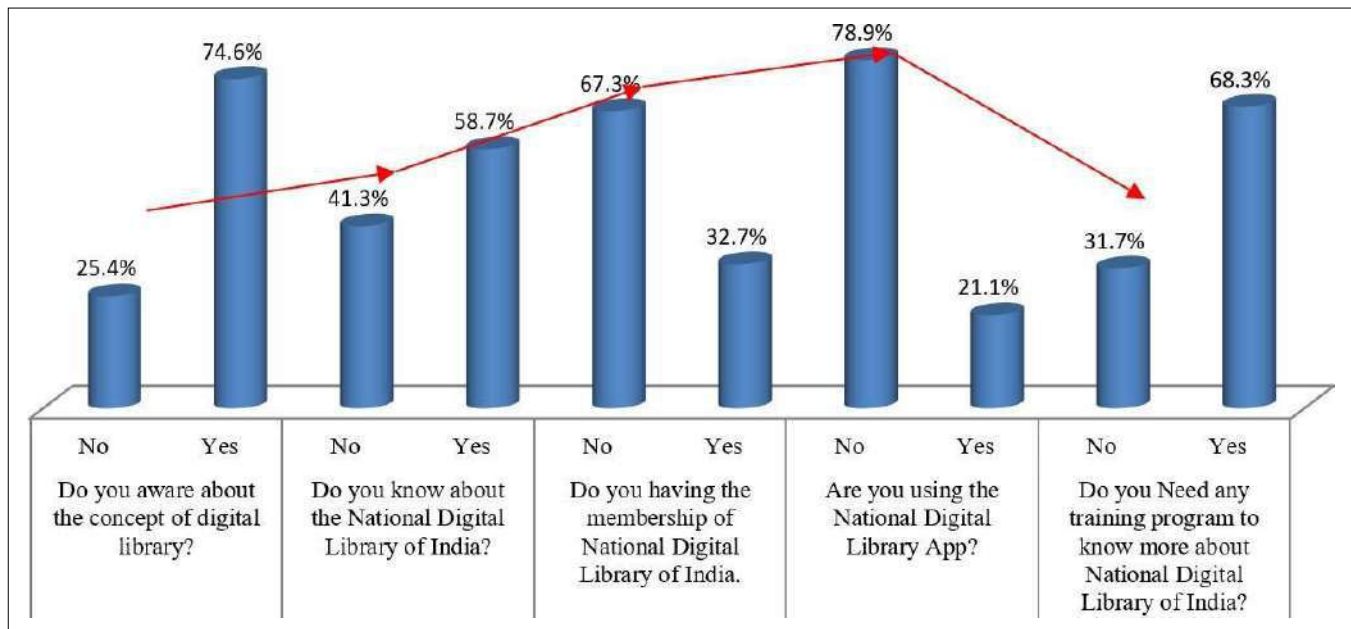

Graph 1: Consciousness of learners on NDL.

Graph-1 relive that roughly 74.60% of scholars awake about the digital library, only 58.7% are having information about NDL of India, out of which only 32.7% of Scholars having membership of NDL of India. That means only around 33% of scholars are appropriate use the real time facilities of NDL to fulfill their literacy needs, which is significantly low. Hence with extension of above discussion NDL authority should plan for achieve benefit of the virtual repository of learning resources.

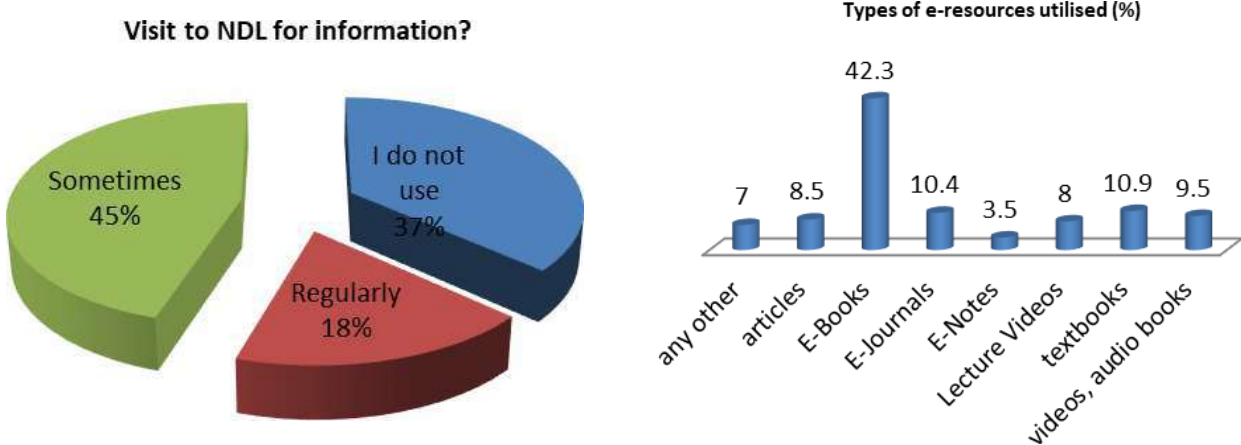

Graph 2: Use of NDL in DIT University, Dehradun

The Graph-2a indicated the frequency of visiting NDL of India. It's clear that the scholars who are having membership of



NDL of India, only 18% of scholars are appropriate use of e- resources on frequently, around 45% are avail on uneven basis and 37% are not using NDL.

Graph-2b indicates the distribution of various e-resources avail by scholar. From Graph-2a it's clear that approximately 63% of scholar are avail the e- resources of NDL of India out of which 42.3% are avail the E-books, 10.4% using for E-journals, 10.9% scholars accessing it for text book and only 9.5% are avail for audio video lectures. It is clear that distant from E-book, use of other e-resources of NDL of India is lesser.

Conclusion

This exploration study would help not only in understanding the present situation of NDL of India but will help in drawing up an action plan for concentrated for the sustainable utilization of NDL of India among scholar. The NDL of India is a digital library that possess of more than 2 Crore resource materials, out of which 40 lakh are books and has a collection of 1.26 Core articles (Falak, 2018). The NDL of India is 24X7 platform that result of whichscholars can find out the right resource and hence it is a major treasure trove in the global cyberspace. The NDL should be potential to change and support the Indian education system from conventional way to digital platform of education. However this study results indicates that only 58.7% of scholars are awake about the existence of NDL of India, out ofwhich only 32.7% of scholar having holding the membership of NDL of India. Also it is observed that approximately only 63% of scholars are avail the e-resources of NDL of India out of which 42.3% are avail the E-books and 68% scholars are in quest of training programs on various facilities accessible in NDL of India. Hence on the basis of study results and discussion here we conclude that, its real time necessity to develop some mindfulness companying and training program in University for successful utilization of NDL.

References

- [1] Bashir, B., Nasreen, N., & Loan, F. A. (2019). *National digital library of India: an overview. Library Philosophy and Practice (e-journal)*. <https://digitalcommons.unl.edu/libphilprac/2601> (visited April 28, 2020).
- [2] Darandale, G. A. (2017). *SWOT analysis of national digital library of India. The Criterion: An International Journal in English*, 8(7).
- [3] Das, P. P., Bhowmick, P. K., Sarkar, S., Gupta, A. R. O. B. I. N. D. A., Chakraborty, S. A. N. D. I. P., Sutradhar, B., & Chattopadhyay, N. G. (2016). *National Digital Library: A platform for paradigm shift in education and research in India. Science and Culture*, 82(1-2),4-11.
- [4] Mahesh, G., & Mittal, R. (2008). *Digital libraries in India: A review*.
- [5] Majumdar, Amrita. "A response of users for the adoption of mobile based national digital library (NDL) services: An investigative study." *Journal of Library and Information Communication Technology* 6.2 (2017): 64-68.
- [6] Munavalli, Sanjay B. "National digital library (NDL): A tool to promote information literacy." *Journal of Library and Information Communication Technology* 6.1 (2017): 26-32.
- [7] Puttaswamy, R. M., & Krishnamurthy, M. (2014). *Exploring the Usefulness of e-Resources for Engineering College Teachers and Scholars for their Academic and Research Activities-A Study. Journal of information science theory and practice*, 2(1), 62-70
- [8] Rani, N. S., & Aswath, L. (2020). *Effectiveness of National Digital Library India (NDL) Portal in the field of Education and Research. Journal of Indian Library Association*, 55(3),62-68
- [9] Tunji, Bashorun M., I. Abdulmumin, and M. Y. Adisa. "User perception of electronic resources in the University of Ilorin Nigeria (UNILORIN)." *Journal Of Emerging Trends In Computing and Information Science* 2.11 (2011): 554-564.
- [10] Visakhi, P., Kumbar, B. D., & Shivaram, J. (2021). *Research on Digital Libraries: A Scientometric Assessment of India's Publications during 2000-19. Journal of Indian Library Association*, 56(2), 62-74.



Antibacterial and Phytochemical Examination of Datura Stramonium L Leaf Concentrates Against Clinical Injury Tests

Arun Kumar Maurya¹, Dr. Neeraj Kumar² Deepak Singh Janoti³, Lalit Bisht⁴, Ranajana⁴,
Jyoti Saxena⁶

¹ Principal, Department, JBIT College of Pharmacy, Dehradun, India.

² Department of Chemistry, JB Institute of Technology, Dehradun

³ Department of Pharmaceutical Sciences, Kumaon University Bhimtal Campus, India

^{4,5,6} JBIT College of Pharmacy, Dehradun, India

arunmedi4u@gmail.com

Abstract: Datura stramonium Linn is one of the most widely recognized Indian restorative plants ordinarily Utilized as medication to fix different illnesses. This study decided the presence of destructiveness factors in the organic entity, associates it with the multi-drug opposition (MDR) and antibacterial, phytochemical exercises of the leaf of Datura stramonium against wound causing microorganisms.

Aims:

The point of the accompanying review is assess the antibacterial, phytochemical action of the various concentrates of D. stramonium leaf test against chose bacterial separates.

Subjects and Methods: Purulent materials from various injury contaminations tests got were handled according to standard microbiological techniques. Destructiveness elements of biofilm were examined. Anti-microbial awareness test was performed by standard Kirby Bauer plate dispersion procedure. Antimicrobial movement of different concentrates of plant leaves was explored by agar circle and well-dissemination strategy against wound causing bacterial separates. The phytochemical exercises of leaf extricate were finished according to Clinical and Research facility Standard Organization Rules.

Results: Each collected wound tests showed at least one bacterial disengage, absolutely 78.9% of tests displayed 43 disconnects. Among the 18 antibacterial specialists, the vast majority of the antibacterial specialists had exceptionally obstruction action and a few specialists had profoundly touchy movement against the separates. All detaches were being able to deliver biofilm, among them 58% of separates areas of strength for were makers. The antibacterial examinations, the CH₃)₂CO concentrate of Datura stramonium introduced the most elevated enemy of S. aureus movement and was viable. Against all bacterial strains tested. Phytochemical screening of the plant revealed the presence of alkaloids, trapezoid, steroids, flavonoid, triterpenes, phenolic compounds and tannins.

Conclusions: The general results observed consider the plant as natural source of phytoconstitution quality for antimicrobial effectiveness.

KEYWORDS: Wound, Clinical bacteria, extracts, antibacterial, photochemical, *Datura stramonium*.

INTRODUCTION



An injury is a break in the skin and the openness of subcutaneous tissue following loss of skin honesty gives a damp, warm, and nutritive climate that is helpful for microbial colonization and proliferation.[1] Disease in an injury postpones recuperating and may cause wound breakdown, herniation of the injury and complete injury dehiscence.[2] despite mechanical advances that have been made in a medical procedure and wound administration, wound contamination has been viewed as the most widely recognized nosocomial contamination particularly in patients going through surgery.[3] It is a significant reason for sickness bringing about a prolongation of emergency clinic stay; expanded injury care, therapy expenses, and general injury the executives rehearses become more asset demanding.[1] The seriousness of the complexities relies to a great extent upon the tainting microorganism and on the site of infection[4, 5] and by and large, an injury can be thought of as tainted in the event that purulent material is seen without the affirmation of a positive culture. The control of wound diseases has become more testing because of far reaching bacterial protection from anti-infection agents and to a more noteworthy rate of contaminations brought about by Polymicrobial greenery.

The board of wounds is a confounded and costly program and examination on drugs that increment wound mending is a creating region in present day biomedical sciences. A few medications got from plant sources are known to build the mending of various sorts of wounds. However a portion of these medications have been evaluated for assessment of their injury recuperating movement, the capability of a significant number of the customary utilized natural specialists stays neglected. In couple of cases dynamic synthetic constituents were identified.[6]

The restorative plant *D. stramonium* is in many cases utilized as a pain relieving plant in legends medication in the "Old world".[7] *Datura stramonium* is an erect yearly spice shaping a shrub up to 1.5 m tall. The leaves are delicate, sporadically undulate and toothed. The blossoms are trumpet-formed, white to velvety or violet and 6 to 9 cm long.[8] The alkaloid content of *D. stramonium* has been underlined by the phytochemical examiners managing the biochemical organization of different pieces of the plant.[9] Atropine, hyoscyamine and scopolamine (hyoscine) are the tropane alkaloids of all types of the variety *Datura* and their fixations showed varieties relying upon species and with respect to the plant. Duke (1992a) introduced information on the examination the convergence of all out alkaloids in leaves and blossoms of *D. metel* (Hindu datura), *D. stramonium* (Jimson weed) and *D. innoxia* (Thistle apple). The accentuation on tropane alkaloids is because of their significance in drug industry. Proteins, fats, unsaturated fats, lessening sugars, oxalates, nitrates and tannin are among the compound elements that have been portrayed in the plant.[12,13] Chlorogenic corrosive, an antihistaminic, an allantoin, an immunostimulant[14], Lectin agglutinin, a glycoprotein[15, 16], gamma amino-butyric corrosive, a hypotensive and neuro-inhibitor[17], are inside the rundown of the dynamic fixings present in *D. stramonium*.

In allopathic medications separate injury mending antibacterial mixtures were involved where as harbors may considered as single wellspring of cells. Having known the customary utilization of this plant as an injury recuperating specialist. The current review endeavor was made to screen antibacterial movement of *D. stramonium* against the injury. The microorganism segregated from the straightforwardly apparent injury (discharge) tests. To comprehend the impact of this plant primer phytochemical study Was finished alongside antimicrobial movement against would microbes.

SUBJECTS AND METHODS

Sample population: This study was done from twisted patients of medical clinics in and around Dehradun area during the review time frame (July 2021 to Walk 2022). Patients (n=100) both male and female remembered for this study were occupants of Dehradun, UTTRAKHAND.

Collection of wound pus samples: A sum of 100 discharge swabs were gotten from twisted locales before the injury was cleaned utilizing 70% liquor. The example was gathered on sterile q-tip without sullyng them with skin commensals. Various kinds of wound examples were gathered to be specific mishap wound, post-activity sepsis, skin contamination, abscesses and consume wound. All examples were gathered from medical clinics in Dehradun and appropriately named showing the source and period of patients. The examples were shipped soon to the research center in the wake of being acquired. In the research center, the examples were enrolled and swabs were refined on different media and brooded at



37°C for 24 h.[18]

Isolation and identification of wound bacterial isolates: Culture plates of Eosin methylene blue agar, MacConkey agar, Supplement agar, Cetrimide agar and Mannitol salt agar (Greetings Media, India) were utilized. The swab sticks utilized for the assortment of the examples were streaked straightforwardly on the marked agar plates and brooded at 37°C for 24 h. After brooding, societies were inspected for critical development. Subcultures were then made into plates of supplement agar and brooded for another 24 h. The essential recognizable proof of the bacterial detaches was shown up and pigmentation. Biochemical tests were performed to recognize the disengages. Biochemical tests applied were standard catalase test, citrate use, coagulase, oxidase, methyl red, Voges-Proskauer, indole creation, motility, carb aging test utilizing glucose, sucrose, maltose and lactose. Portrayal and recognizable proof of the segregates was finished utilizing the techniques.

Antibiotic sensitivity assay: The standard Kirby-Bauer circle dissemination technique was utilized to decide the antibacterial profiles of the segregates. The supplement stock was ready and sanitized at 121°C at 15 min and immunized the disconnects then hatched at 37°C for 24 hrs. After brooding period the stock culture were cleaned into surface of the Mueller-Hinton agar plates and anti-microbial circles were set, then Plates were hatched at 37°C for 18 to 20 h. The zone of restraint and opposition was estimated, recorded and deciphered by the proposal of the circle assembling's standard chart.[19]

Collection and Drying of plant materials: Clearly sound leaves of *Datura stramonium* were gathered from Sansarpur town, Dehradun locale, Uttarakhand, India. The leaves of *D. stramonium* were washed completely multiple times with water and once with refined water. The plant leaf were dried for a considerable length of time and afterward ground to powder with a mechanical processor.

Extraction of Powdered Plant Material: Clearly sound leaves of *Datura stramonium* were gathered from Sansarpur town, Dehradun locale, Uttarakhand, India. The leaves of *D. stramonium* were washed completely multiple times with water and once with refined water. The plant leaf were dried for a considerable length of time and afterward ground to powder with a mechanical processor.

Antimicrobial Activity of the Crude Extract: The antibacterial screening of the different concentrates was surveyed against clinical bacterial strains separated from different injuries contamination. The bacterial secludes include: *Streptococcus* sp, *Pseudomonas aeruginosa*, *Escherichia coli*,

S. aureus, *Klebsiella pneumonia*, *Proteus mirabilis* and *Enterococcus faecalis*. Supplement agar and supplement stock were utilized for the sub refined of the bacterial secludes. Mueller-Hinton agar (Himedia) was utilized for the bacterial responsiveness screening. The antibacterial screening of the rough concentrates were assessed by agar well diffusion.[20] The unrefined concentrates were reconstituted in 5% V/V fluid dimethylsulphoxide (DMSO) at centralization of 20mg/ml. The inocula of the test bacterial disengages were ready from 24h stock culture. The absorbance was perused at 530nm and changed with sterile refined water to match that of 0.5Mc Farland standard arrangement. From the pre-arranged bacterial suspension, different weakenings were ready to give a last convergence of 10.⁶ 1ml every one of the bacterial suspension was gotten with sterile needle and needle and spread plated with Mueller-Hinton agar. The plates were permitted to represent 1.5h for the test bacterial detaches to be completely implanted and appropriately settled in the cultivated medium. With a sterile plug drill, well of equivalent profundity ($\Delta = 5\text{mm}$ measurement) were dug with a formerly disinfected No 4 stopper drill. Each all around was aseptically topped off with the individual concentrates abstaining from sprinkles and stuffing. The plates were hatched at 37°C for 24 - 48h. The awareness of the test life forms to every one of the concentrates were demonstrated by clear radiance around the well. The radiances breadth as a record of the level of responsiveness, were estimated with a straightforward plastic ruler. Clean 5% fluid DMSO was utilized as regrettable control while methicillin and streptomycin (10mg/ml) were utilized as the positive control. The base hindrance focuses (MIC) of the leaf removes was just resolved in light of the fact that they showed higher inhibitory exercises of the concentrated on plant. 1ml of the concentrates focuses at 1.25-20mg/ml were blended in with 8ml of Mueller-Hinton stock, 1ml of 24h culture of the test bacterial creatures (1.0×10^6 cells/ml) was immunized into each test container of the various fixations and blended completely. The test tubes were then hatched at 37°C for 24h. The cylinder containing the most reduced weakening of the concentrate with no discernible bacterial development by the unaided eye was considered as the place of least inhibitory focus (MIC). One milliliter every one of the MIC positive cylinders were pour plated with newly pre-arranged supplement agar. The plates were brooded for conceivable development at 37°C for 96h. Plates without development were considered as bactericidal fixations and those with development as bacteriostatic centralizations of the concentrates. All tests were done in sets of three.



Preliminary Photochemical Analysis: The phytochemical was determined using chemical methods and by adopting standard protocols to identify the constituents as described.^[21]

RESULTS

A total of 100 patients with different types of wounds samples were collected during the study period. Seven types of bacterial species were isolated and identified by selective culture medium and standard biochemical tests. Each wound samples showed one or more bacterial isolate, totally 78.9% of samples exhibited 24 isolates (Table 1). Among them, *Staphylococcus aureus* (37.2%) was the predominant isolate, second most was *Pseudomonas aeruginosa* (18.6%) followed by *Streptococcus pyogenes* (13.9%) and the lowest percentage was recorded by *Proteus vulgaris* (2.3%). Bacterial isolates were identified using biochemical tests and cultural characteristics.

All bacteria have developed resistance to antibiotics that were once commonly used to treat them. For example, *Staphylococcus aureus* (S7 & S8) ('golden staph') are now almost always resistant to Methicillin, Carbacillin, Clintamycin, Tetracyclin, Gentamycin. In the past, these infections were usually controlled by Tetracyclin (Table 2). The most serious concern with antibiotic resistance is that all bacteria have become resistant to almost all of the easily available antibiotics. These bacteria are able to cause serious disease and this is a major public health problem. Important examples are methicillin-resistant *Staphylococcus aureus* (MRSA), vancomycin-resistant *Enterococcus* (VRE) and Erythromycin resistant *E.coli* (ERE).

Table 1: Isolation of bacteria from different types of wound samples

Name of the samples	Name of the isolates							Total	%
	CO3	CO7	CO6	CO4	CO1	CO5	CO8		
Burn	4	-	3	4	1	-	-	12	27.9
Accident wound	3	-	1	1	1	-	1	7	16.3
Abscesses	1	1	-	-	-	-	1	3	7
Skin infection	7	5	4	-	2	1	-	19	44.2
Post operative sepsis	1	-	-	-	1	-	-	2	4.7
Total	16	6	8	5	5	1	2		
(%)	37.2	14	18.6	11.6	11.6	2.3	4.7		

Higher antibiotic resistance in biofilm producing bacteria than non-biofilm producers (Table 2).

The next part of the study was prevalence of biofilm formation (Table 3). Among 12 isolates, detected 7 as strong, 1 as moderate and 2 as weak biofilm producers. The majority of the organisms associated with biofilm production were *S. aureus* (S7 & S8) followed by *E. coli* (E3), *K. pneumoniae* (Kp2), *E. faecalis* (En2) and *P. aeruginosa* (Pa2 & Pa7). Very different results were observed by this method, with which only seven isolates showed black colonies with crystalline appearance.

Table 2: Antibiotic susceptibility patterns

Sample Id	M	C	CL	T	G	% of Resistance
S7	R	R	R	R	R	100
S8	R	R	R	R	R	100
St4	R	R	R	R	R	100
St2	R	S	R	R	S	60
Pa2	R	R	R	R	R	100



Pa7	R	R	R	R	R	100
Kp2	R	R	R	S	R	80
Kp4	R	R	R	R	S	80
E3	S	R	R	R	R	80
E4	R	R	R	R	R	100
P1	S	R	S	R	S	40
En2	R	R	R	R	R	100

S-*Staphylococcus sp.*, St-*Streptococcus sp.* Pa-*Pseudomonas sp.* Kp-*Klebsiella sp.* E-*E.coli*, P-*Proteus sp.* En-*Enterococcus sp.*

M-Methicillin, C- Carbacillin, CL- Clintamycin, T- Tetracyclin, G- Gentamycin.

The leaf extracts of *D. stramonium* were studied for Antibacterial activity and results were observed by presence or absence of zone of inhibition (Table 4). All six extracts aqueous, methanol, acetone, petroleum ether, chloroform and ethanol of *D. stramonium* showed high antibacterial activity. As zone of inhibition were measured in triplicates so mean values \pm Standard Deviation values were calculated.

Table 3: Biofilm formation of isolates

Isolates name	Biofilm result		
	Strong	Moderate	Weak
S7	Positive	Negative	Negative
S8	Positive	Negative	Negative
St2	Negative	Negative	Negative
St4	Negative	Positive	Negative
Pa2	Positive	Negative	Negative
Pa7	Positive	Negative	Negative
Kp2	Positive	Negative	Negative

CH₃)₂CO concentrate of *D. stramonium* showed viable movement against *Staphylococcus aureus* (S7) around 29 \pm 0.7 and 28 \pm 1.6mm against *P. aeruginosa* (Pa2), 25 \pm 0.7mm against *E.coli* (E4) and was 24 \pm 0.3mm against *K. Pneumonia* (Kp4).

The ethanol separate showed great movement against *P. aeruginosa* (Pa2) around 25 \pm 0.7, 23 \pm 0.4mm against *Staphylococcus aureus* (S7) and *Streptococcus pyogene* (St2) 21 \pm 0.1mm against *K. Pneumonia* (Kp4) and was 17 \pm 0.7mm against *E.coli* (E3).

Among the tried plant separates CH₃)₂CO remove showed most elevated movement of 29mm (20mg/ml) zone of restraint against S7 of *Staphylococcus aureus* followed by ethanol (23mm) and chloroform (16mm). Then again, S7 strain were generally delicate to different solvents of *Datura stramonium* followed by S8, Pa2, Pa7, E4,Kp4,E3 and En2 STRAIN (Table 4).

The MIC of the *D. stramonium* not entirely settled by agar weakening strategy. In the event of CH₃)₂CO remove the MIC was 1.56mg/ml against *S. aureus* and 3.12mg/ml against *P. aeruginosa* and 4.25mg/ml against *E.coli*. Ethanol remove displayed 2.40mg/ml least inhibitory focus against *S. aureus* and 3.12mg/ml against *E.coli* and *P. aeruginosa* and of 12.5 mg/ml against *K. Pneumonia*.



Table 4: Antibacterial Activity of *Datura stramonium* leaves extract

Isolates name	Types of solvents – Inhibition zone in mm									
	AE		CE		PE		EE		ME	
	20	At	20	At	20	At	20	At	20	At
S7	21	8	13	9	15	9	23	9	20	9
S8	22	8	14	8	16	9	18	9	16	9
St2	29	21	16	21	-	21	23	21	-	22
St4	28	21	19	20	-	20	18	21	-	22
Pa2	28	9	18	9	15	9	25	9	18	10
Pa7	25	9	18	9	15	10	22	10	18	10
Kp2	22	17	-	16	13	16	19	16	18	16
Kp4	24	15	-	15	15	15	21	16	19	16
E3	24	10	16	10	-	9	17	9	22	9
E4	25	10	18	10	13	9	15	8	21	9
P1	22	18	17	18	-	18	-	18	15	18
En2	22	16	18	17	-	16	-	17	14	17

AE-Acetone; CE-Chloroform; PE-Petroleum ether; EE-Ethanol; ME-Methanol (mg); At-Antibiotics

Table 5: Preliminary Phytochemical screening of various extracts

Test	Reagents	Results
Saponin	Water shake	Present
Tannin	Lead acetate solution	Absent
Sterol	Acetic anhydride + Sulphuric acid	Present
Terpene	Tin + Thinoyl chloride	Absent
Flavonoid	Mg bits+ HCl	Present
Coumarins	10 % NaOH	Present
Quinone	Conc. H ₂ SO ₄	Present
Lignin	Alc. phloroglucinol + dil.HCl	Absent
Alkaloid	Dragendroff's reagent	Present
Protein	Xanthoproteic test	Negative
Reducing Sugar	Benedict's test	Positive

The phytochemical mixtures of *Datura stramonium* remove were dissected in the current review and the outcomes were displayed in Table-5. The phytochemical examination of *Datura stramonium* showed the presence of alkaloids, steroids, flavonoid, quinine, Coumarins mixtures and saponins.

DISCUSSION

The wide utilization of conventional medication by especially country Asian people group is ascribed to its openness and moderateness and accordingly the utilization of natural medication is turning out to be continuously more well known worldwide.[22] The commonness of microscopic organisms in 150 consume wound swabs were displayed in the bacterial secludes were viewed as in 100 (66.66%) injury swabs, and just 50 examples (33.33%) were pessimistic in bacterial development, that contain *P. aeruginosa* was



the commonest detach (35 confines; 23.33%) trailed by *S. aureus* (15.33%), *Enterobacter* spp (8.66%), *P. vulgaris* (8 %) *Corynebacterium* spp. *E. coli* (4.66 %) And both *Micrococcus* spp and *Klebsiella* spp., (3.33 %).[23] The mean age of the healers (41.93±22.26) was fundamentally lower (p-esteem 0.0035) than that of non-healers (63.67±14.19). All non-recuperating wounds were tried positive for somewhere around one creature by biochemical test, while just 60% of the mending wounds showed the presence of bacterial species. A sum of 54 clinically pertinent bacterial separates were distinguished and the outcomes are Coagulase-positive *Staphylococcus aureus* (56.7%) and *Pseudomonas aeruginosa* (23.3%) were the most predominant injury microscopic organisms. The predominance of *Staphylococcus aureus* was essentially higher in non-mending wounds than in recuperating wounds (p=0.003).[24]

The following piece of the review was anti-toxin obstruction designs; among the 5 antibacterial specialists, Methicillin had most noteworthy opposition against *S.aureus* followed by Neomycin against *Streptococcus* sp, Ciproflaxcin of *P.aeruginosa*, Erythromycin of *K.pneumoniae*, Tetracyclin of *E.coli*, Cefataxime of *Proteus* sp. furthermore, Nitrofurantain against *Enterococcus faecalis*. Out of 43 species *S.aures* had most noteworthy anti-microbial obstruction against 6 anti-microbials. In the event of source wise the most elevated anti-infection obstruction had second most injury infection.[25] Our outcome was in opposition to that report; *S.aures* had most elevated anti-infection opposition contrasted with other detaches. The fundamental elements liable for destructiveness of these microscopic organisms are their capacity to stick to have cells, biofilm creation. Biofilms are an assortment of microorganisms encompassed by the sludge they emit. The capacity to frame biofilms is related with the pathogenicity and as such ought to be considered as a significant destructiveness determinant during wound disease. Biofilms might assist with keeping up with the job of microorganisms as commensals and microbe, by avoiding host insusceptible components, opposing antibacterial treatment, and enduring the serious tension from other organisms.[26] Subsequently, biofilm related diseases are hard to treat. The biofilm creation is additionally connected with elevated degree of antimicrobial opposition of the related creatures. In this current concentrate all confines were produce the Biofilm yet a similar time firmly biofilm delivering detaches were high in injury swabs. As anticipated by before work[27], unequivocally biofilm separates had most elevated anti-toxin opposition. In the current review bacterial detaches were read up for their capacity to create biofilm. Biofilm creation was more in *S.aureus* than different species. There were no huge contrasts in biofilm creation while gathering the strains as per the patients' age, and site of contamination. The comprehension of microbial biofilm structure and the utilization of current innovation to achieve change of the clinical gadgets will prompt diminished microbial contamination of clinical gadgets. Antibacterial action of the plant materials showed different hindrance range against the segregated bacterial microorganisms. Directed orally, the antibacterial mixtures might have the option to control extensive variety of microorganisms yet there is additionally the possibility that they might cause an unevenness in the stomach microflora permitting pathogenic coliforms to become laid out in the injury region with result malicious impacts. Among them leaf CH₃CO separate showed great antibacterial movement contrasted and other concentrate. the antibacterial action of the methanol concentrates of the elevated pieces of the *D. innoxia* and *D. stramonium*, removes showed movement against Gram (+) microorganisms in a portion subordinate way and next to zero antibacterial action was found against *E. coli*. Present review uncovered that *D. stramonium* has most extreme antibacterial movement against *Enterobacter* (chloroform remove) and antifungal action against *S.cereviceae* (ethanol extricate) while it has least against *E.coli* (ethanol separate) and *A.niger* (benzene extricate). The distinctions between the outcomes are might be because of purpose of various dissolvable for extraction as well as utilization of various cell culture types.[28] Phytochemical examination of *Datura stramonium* was because of the presence of phytochemical intensifies like alkaloids, tripenoid, steroids, flavonoid, triterpenes, phenolic compounds and tannins.[29] Phytochemical screening of leaf methanol concentrate of *Datura stramonium* showed positive outcomes for tannins, saponins, flavonoids and alkaloids. From the plant of *Datura metel*, saponin, flavonoids, tannins, phenols and alkakoids glycocides, steroids and terpenoids were distinguished as phytochemical intensifies present. In the interim, saponins, flavonoids glycocides, phenols and alkaloids were normal to the test plant ethanol and watery concentrates. Steroid, terpenoids and tannins were missing in the ethanol extract.[30]

CONCLUSION

The primer antimicrobial movement of *D. stramonium* concentrated on here should be visible as the expected wellspring of valuable medications. In the current review, the starter phytochemical screening of the different synthetics uncovered the presence of alkaloids, steroids, flavonoids, saponins, diminishing sugar, quinone and coumarins. The plant



concentrated on here can be a wellspring of high pharmacological significance and likely wellspring of new medications. Further examinations on such bioactive mixtures screening and their antimicrobial action will unwind the probability of these customary drugs. The promising outcome acquired has oppressed this plant concentrate to additional examinations to evaluate for its harmfulness and aftereffect for conceivable amazing remedial worth.

REFERENCES

- [1] Akharaiyi, F.C. *Antibacterial, Phytochemical and Antioxidant activities of Datura metel* International Journal of PharmTech Research. 2011; 3(1): 478-483.
- [2] Alexander MF. *Wound Infection. In: Nursing Practice Hospital and Home, The Adult. Edited by Margaret F. Alexander, Josephine N. Fawcett, Phyllis J. Runciman. Pg. 703, Churchill Livingstone, New York. 1994.*
- [3] Ananth. A. *Phytochemical analysis of Datura stramonium L. as a potential medicinal tree: An overview.* 2013; 3(5): 12-18.
- [4] Anguzu J, Olila D. *Drug Sensitivity Patterns of Bacterial Isolates from Septic Post- Operative Wounds in a Regional Referral Hospital in Uganda.* Afr. Health Sci. 2007; 7(3): 148-154.
- [5] Bauer AW, Kirby WMM, Sherris JC, Jurek M. *Antibiotic susceptibility testing by a standardized single method.* American Journal of Clinical Pathology; 1966; 45: 493- 496.
- [6] Biswas TK & Mukherjee B. *Plant medicines of Indian origin for wound healing activity: A review, Int J Low Extrem Wounds, 2003; 2: 25.*
- [7] Bowler PG, Duerden BI, Armstrong DG. *Wound microbiology and associated Approaches to Wound Management. Clinical Microbiology Review. 2001; 14: 244-269.*
- [8] Chang SS, Wu ML, Deng JF, Lee CC, Chin TF, Liao SJ. *Poisoning by Datura leaves used as edible wild vegetables. Vet Hum Toxicol. 1999; 41: 242-5.*
- [9] Checke P, Shull L. *Natural toxicants in feeds and poisonous plants. Westport: AVI Publishing Company. 1985.*
- [10] Christensen GD, Simpson WA, BiCOo AL, Beachey EH. *Adherence of slime producing strains of Staphylococcus epidermidis to smooth surfaces. Infect immunol. 1982; 37: 318-326.*
- [11] Dionigi R, Rovera F, Dionigi G, Imperatori A, Ferrari A, Dionigi P, Dominioni I. *Risk factors in Surgery. Journal of Chemotherapy. 2001; 13: 6-11.*
- [12] Duke J. *CRC Handbook of medicinal herbs. Boca Raton: CRC Press, Inc. 1985.*
- [13] Duke J. *Handbook of biologically active phytochemicals and their activities. Boca Raton: CRC Press. 1992b.*
- [14] Duke J. *Handbook of Phytochemical Constituents of GRAS Herbs and other Economic Plants. Boca Raton: CRC Press. 1992a.*
- [15] Eftekhar F, Yousefzadi M, Tafakori VF. *Antimicrobial activity of Datura innoxia and Datura stramonium.. Jan., 2005; 76(1): 118-20.*
- [16] Friedman M, Levin C. *Composition of Jimson weed (Datura stramonium) Seeds. Agric. Food Chem., 1989; 37: 998-1005.*
- [17] Garner JS, Jarvis WR, Emori TG, Horan TC, Hughes JM. *CDC definitions for nosocomial infections. American Journal of Infection Control. 1988; 16(3): 128.*
- [18] Gokce G, Cerikcioglu N, Yagci A. *Acid proteinase, Phospholipase, and biofilm production of Candida species isolated from blood cultures. Mycopathologia. 2007; 265 - 269.*



- [19] Harborne JB. *Phytochemical Methods, A Guide to Modern Techniques of Plant Analysis*, 3rd Edition, Springer (India) private Ltd, New Delhi. 1973.
- [20] Hussein K. *Medicinal Plants in Libya*. Tripoli: Arab Encyclopedia House. 1985.
- [21] Kulkarni, S.K., *Hand book of experimental pharmacology*, 3 edition, Vallabh Prakashan. 2005; 38.
- [22] Kurzbaum A, Simsolo C, Kvasha L, Blum A: *Toxic delirium due to Datura stramonium*. *Isr Med Assoc J*. 2001; 3: 538-9.
- [23] Mehedi hasan magnet MD, Arongozeb MD, Golam muktadir khan & Zakaria ahmed. *Isolation and identification of different bacteria from different types of burn wound infections and study their antimicrobial sensitivity pattern*. *International Journal of Research in Applied, Natural and Social Sciences*. 2013; 1(3): 125-132.
- [24] Nair R, Chando S. *Anticandida activity of Punica granatum exhibited in different solvents*. *Pharm. Biol*, 2005; 42: 21-25.
- [25] Pla A, Alonso E, Batista-Viera F, Franco L. *Screening for Carbohydrate-binding Proteins in Extracts of Uruguayan Plants*. *Braz. J. Med. Biol. Res.*, 2003; 36: 851-860.
- [26] Russel A, Hardin J, Grand L, Fraser A. *Poisonous plants of North Carolina*. Charlotte:North Carolina State University. 1997.
- [27] Shinyee Wong, Rishya Manikam, Sekaran Muniandy. *Analysis of bacterial diversity in healing and non-healing wounds among Malaysian subjects by phenotypic identification and 16S rDNA sequencing*. *Biomedical Research* 2013; 24(3): 389-395.
- [28] Sonia Silva, Melyssa Negri, Mariana Henriques, Rosário Oliveira, David W Williams, Joana Azeredo. *Adherence and biofilm formation of non-Candida albicans Candida species*. *Trends in microbiology*. 2011; 5(19): 241-247.
- [29] Steenkamp, Jan-Benedict EM, Rajeev Batra, Dana Alden. *How perceived brand globalness creates brand value*. *Journal of International Business Studies*. 2003; 34(1): 5365.
- [30] Terry BA. *Cost-effective application of the Centers for Disease Control: Guideline for Prevention of Surgical Wound Infections*. *American Journal of Infection Control*. 1985; 13(3): 232.
- [31] Trease GE, Evans WC. *Pharmacognsy*. 11th edn. Brailliar Tiridel Canada. Macmillian Publishers, 1989.



Review on Traditional bi-layer tablets Freeze Dried Orally Disintegrating Tablets

Lalit Bisht¹, Dr. Neeraj Kumar², Arun Kumar Maurya³, Sapana Rawat⁴, Ranajana⁵,
Monika Rana⁶

^{1,3,4,5.} JBIT College of Pharmacy, Dehradun, India,
^{2.} Department of Chemistry, JB Institute of Technology, Dehradun

Lalitbisht2908@gmail.com

Abstract-

This review planned to foster techniques for the manufacture and testing of next to each other layers freeze dried (lyophilized) orally breaking down tablets (ODT) for same or different stage detailing. These next to each other layers tablets will give It opens doors for mix treatments for patients who experience gulping trouble (for example geriatrics and pediatrics) and could improve the bioavailability and contradiction of certain medications. Two unique arrangements (A and B) were prepared independently and every arrangement was to make an alternate formed layer to get different delivery profiles. The primary layer was manufactured by infusing the arrangement A to an unfilled tablet rankle to the half and freezing at - 80°C for one hour in an outer cooler. After the principal layer was totally frozen, the arrangement B was infused into the rest half of the tablet rankle and frozen at - 80°C for one hour in an outside cooler to make the subsequent layer. Then, at that point, frozen next to each other layers tablet was freeze dried and the subsequent multi-facet tablets were researched. The review has shown that one next to the other layers freeze dried orally crumbling tablets can be manufactured and figured out for same or different stage and with various deteriorating time for each layer to give different delivery profiles. The streamlining of grip between layers is required. The review has likewise demonstrated the way that centralizations of gelatin and mannitol can influence the plan attributes.

Introduction

The majority of patients favor oral medication conveyance course for organization their prescriptions because of the consistence and accommodation. For sure, the inclination of oral course by most patients is because of a few benefits of the oral course (for example self-regulated, torment free contrasted with parenteral, simple to take and don't bother preparing, modest contrasted with most different courses, and assimilated in wide surface region through gastrointestinal lot (GIT) contrasted with different courses).

Traditional bilayer tablets, which are created by the compaction of granules and additionally powders, give open doors to mix treatment while expanding patient consistence. Instances of the fundamental benefits of bilayer tablets are (i) the detailing of two synthetic contrary medications in a single tablet, (ii) control discharge (for example tablets with a drawn out discharge and a quick delivery profiles), (iii) synergistic impact, and (iv) working on tolerant consistence by diminishing the dosing unit load accordingly. Nonetheless, the challenges that a few patient gatherings have in gulping a regular tablet (for example older, kids and oblivious patients) is one of the significant hindrances of these conveyance frameworks.

In any case, gulping trouble or dysphagia is one of the impediments of the oral medication conveyance course. Besides, trouble in gulping tablets or dysphagia is in a high level of occupants as Patients Affiliation has revealed up to 75% of occupants are capable by gulping trouble to direct their meds in a new report. Hence, the interest of ODTs has been expanded because of the giving helpful arrangements in many instances of trouble in gulping (for example pediatric and geriatric), improvement the bioavailability of certain medications by the pregastric retention, and address patients' issues.



Orally deteriorating tablets (ODTs) or orodispersible tablets or quick crumbling tablets are strong measurement structures which break down in the mouth quickly once put on the tongue without the necessity for water. As per the Indian Pharmacopeia, orodispersible or ODTs are tablets scatter quickly prior to being gulped and deteriorate in somewhere around 3 minutes [8]. According to the US Pharmacopeia (USP), ODTs break down in less than 30 seconds, and tablet weight shouldn't surpass 500 mg. Furthermore, the medication portion in freeze dried ODTs should be under 400 mg for insoluble medication and under 60 mg for the solvent medication.

ODTs enjoy a ton of benefits (for example improved satisfactoriness, upgraded bioavailability, quick beginning, accurate dosing contrasted with fluids, no actual hindrances since there is compelling reason need to swallow the tablet, and great compound solidness) .The bioavailability of ODTs is superior to regular tablets because of the keeping away from of the primary pass digestion, which is displayed in the lyophilized orally deteriorating selegiline hydrochloride tablets which is dosed at 1.25 mg selegiline hydrochloride per single portion rather than 10 mg ordinary tablets seeing comparable pharmacokinetic profiles.

Beside the immediate pressure strategy, there are different advances for getting ready ODTs; for instance, freeze drying (lyophilization), splash drying, and shaping. Crumbling times fluctuate between this multitude of advances, from 3 seconds to 3 minutes, with the freeze-drying innovation giving the quickest. The business ODTs that arranged by freeze drying crumble quickly in couple of moments because of high porosity that permits the entrance of spit through pores when put on the tongue. Freeze drying or lyophilization is a dissolvable expulsion process from a frozen medication arrangement or suspension to frame an exceptionally permeable design [14]. Claritin (loratadine) shaped by Zydus was the main ODT which got endorsement from the US Food and Medication Organization (FDA) in 1996.

Regardless, as of not long ago, the likelihood that one close to the next layer tablets might be expected to function as an orally separating tablet has by and large been disregarded. There are licenses to make the orally weakening tablet in regular multi-facets (layers are upward on the highest point of one another), one of these licenses by direct pressure while others by freeze drying. One of these licenses is to make a lyophilized quick dissolving in a multi-phasic measurements structure which implies one stage plan is containing a non-gelling lattice while the other detailing is containing a gelling gelatin.

Consequently, the primary point of this examination was to foster procedures for the creation and testing of one next to the other layers freeze dried orally crumbling tablet for same or different stage plan (arrangement, jam, and suspension). These next to each other layers tablets will give valuable open doors to blend treatments for patients who experience gulping trouble (for example geriatrics and pediatrics) and could upgrade the bioavailability and inconsistency of certain medications. Also, unique crumbling time can be accomplished by getting ready various groupings of excipients of the definition of each layer to get different delivering profiles (prompt and broadened discharge). One next to the other layers freeze dried orally breaking down tablets enjoy a benefit of guaranteeing the dryness of all layers during the freeze-drying cycle over the traditional multi-facets freeze dried orally crumbling tablets which the drying of the base layer can be obstructed by the top layer, and probability of creation all layers from similar stages or various stages (multi-phasic).

One next to the other layer tablet can be consolidated of two layers or multiple layers. These layers blend can be (I) two distinct layers joined by a cement interface layer (ii) three layers, two are various layers and the third one is a glue layer (iii) three unique layers consolidated by a cement interface layer FIG. 1. There are a few difficulties that confine the improvement and plan of the ODTs for example mechanical strength, tablet size, deterioration time, water solvency, taste covering, and mouth feel. The amazing chance to advance at least one of these difficulties can assist with working on the orally crumbling tablets as one layer or multi-facets which give opportunities to blend treatments for patients who engaged with gulping trouble case.



<p>Two different layers</p>	
<p>Two different layers + adhesive layer</p>	
<p>Three different layers</p>	



FIG. 1. Layers combination options of the side by side layers freeze dried orally disintegrating tablet.

Materials and Methods

Materials

Gelatin and mannitol powder were tracked down in lab HB3.16. Green S 0.01%w/v watery arrangement and Carmoisine 0.01%w/v fluid arrangement were acquired from lab HB3.08. All materials were involved with next to no alterations regarding this situation as they were provided by the individual organizations.

Formulation of tablets: Two distinct arrangements (A and B) were arranged independently to make an alternate formed layer to get different delivery profiles. Arrangement A was ready by dissolving 5 g of gelatin in a twofold refined water at 50°C utilizing a water shower and afterward 5 g of mannitol was added to the answer for get a convergence of 5%w/v of gelatin and 5%w/v of mannitol. Arrangement B was ready by dissolving 4 g of gelatin in twofold refined water at 50°C utilizing a water shower and afterward 6 g of mannitol was added to the answer for get a convergence of 4%w/v of gelatin and 6%w/v of mannitol. Arrangement B was colored by a green S 0.01%w/v watery answer for recognize layers by colors after the finishing of the freeze-drying cycle. Arrangements were left to be cooled at room temperature.

Injecting layers: The primary layer was made by filling 1 ml of the arrangement A by needle into an unfilled tablet rankle volume 2 ml to be half filled. The tablet rankle was upward held by a made shape holder and fixed with a foil tape to forestall the leakage of the arrangement while vertical holding (FIG. 2).

The infused first layer was frozen at - 80°C in an outside cooler for 60 minutes. Then, the second layer (1 ml) was injected inside the external freezer, to minimize the effects of temperature changes on the frozen first layer, and was frozen in the external freezer at -80°C for one hour.

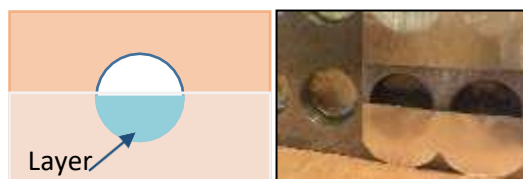

FIG. 2. A tablet blister sealed with foil tape and filled with layer A, ready to be frozen in an external freezer at the vertical position.

Freeze drying: The primary layer was made by filling 1 ml of the arrangement A by needle into an unfilled tablet rankle volume 2 ml to be half filled. The tablet rankle was upward held by a made shape holder and fixed with a foil tape to forestall the leakage of the arrangement while vertical holding (FIG. 2).

The infused first layer was frozen at - 80°C in an outside cooler for 60 minutes. Then, the second

Mechanical properties

Side by side layers freeze dried orally disintegrating tablets were investigated by direct eye watching and handling by hands directly.

Determination of the diameter and thickness of the tablet

The breadth and the level (thickness) of the next to each other layer freeze dried orally deteriorating tablet were estimated utilizing a ruler. Likewise, the component of each layer was estimated independently. Values were accounted for estimations of five next to each other layer freeze dried orally crumbling tablets and the mean was acquired \pm standard deviation.

Tablet disintegrating test

The in vitro deteriorating season of the one next to the other layer freeze dried ODTs was resolved utilizing the Pharma Test DIST3 type crumbling testing instrument. Refined water (800 ml) was utilized as a plunging liquid, and was warmed to and kept up with at



a temperature of 37°C, which like the human internal heat level. The temperature of the water inside the shower was persistently checked with a thermometer. The breaking down time was characterized as the need might have arisen for each layer of every tablet of ODTs to totally deteriorate with practically no strong buildup stays (3 minutes as indicated by the authority Indian Pharmacopeia monograph). A sum of five next to each other layer freeze dried orally breaking down tablets was tried and the outcomes revealed are mean \pm standard deviation.

Friability test-

A sum of five tablets were cleaned and pre-gauged (Wa). Then, at that point, tablets were tried in ERWEKA 'ROCHE' FRIABILATOR analyzer at a speed of 25 rpm for 4 minutes. Then, at that point, tablets were taken out, cleaned and rechecked (Wb). The level of weight decrease was determined by the Situation 1 underneath. The acknowledged limit of friability test for ODTs isn't over 1% .

$$F = ((W_a - W_b) / W_a) \times 100$$

Equation 1: Friability test calculation formula (F=Friability).

Texture analysis test (hardness)

The TA.XT Plus surface analyzer instrument connected to a PC was utilized to assess the hardness of each layer of the tablet. The hardness was tried utilizing a pressure test (6 mm breadth) at a speed of 2 mm/sec and a profundity of 3 mm. The power in Newton (N) was estimated at a profundity of 1 mm after pressure. The hardness of the one next to the other layer freeze dried orally deteriorating tablet was estimated for each layer of every one tablet by pressure the test in the surface center of each layer in each tablet. When the estimation was finished, the information was sent out and examined utilizing the Microsoft Succeed programming. Sums of five next to each other layer freeze dried orally crumbling tablets were tried and the outcomes detailed are the mean.

Scanning electron microscopy

Checking electron microscopy (SEM) was performed on cross-area tests for each layer of the tablet to examine the internal primary morphology of each layer of the tablet. Cuts tests of each layer were ready by cutting a slender cut of the top and the side segment of each layer of the tablet utilizing a surgical tool. The top examples were taken in even segment while the side examples were in vertical area. Tests were covered by gold falter utilizing Majority contraption (15 nm) and estimated by SEM (ZEISS EVO instrument) at 500, and 1 K amplifications. Wetting time test and water absorption ratio

The wetting time test was determined by setting five round tissue papers of 10 cm measurement in a 10-cm width Petri dish. Then, at that point, ten milliliters of a colored refined water arrangement was added to the Petri dish. Tablets were put on the tissue paper surface exclusively. The expected time for water to spread on the upper surface of the tablet was estimated as the wetting season of every tablet. The water ingestion proportion (R) was determined by the Situation 2 underneath. A sum of five one next to the other layer freeze dried orally deteriorating tablets were pre-weighed prior to setting in the Petri dish (Wb) and rechecked after water retention (Wb).

$$R = ((W_a - W_b) / W_b) \times 100$$

Results and Discussion

Mechanical properties

Tables showed up in a uniform shape and OK size with a level (thickness) mean of \pm 7.9 mm, and breadth mean of \pm 18.8 mm. The method for aspects of layers were \pm 10.25 mm and \pm 8.6 mm for layer An and layer B individually (TABLE 1). Tablets were in a springy nature and a smooth surface inclination. Layers stuck together entirely through a connection point flimsy layer. A slight hole between layers of certain tablets (~10% of tablets) was noticed. The leakage of the layer B subsequent to infusing was not introduced around the frozen layer A.



TABLE 1. Diameter, thickness, and weight of side by side layers freeze dried orally disintegrating tablets.

The represented values are mean \pm standard deviation (n=5).

Diameter(mm)			Thickn ess (mm)	Wei ght (gra m)
Whole tablet	Layer A	Layer B		
18.8 \pm 0.3	10.25 \pm 0.21	8.6 \pm 0.38	7.9 \pm 0.25	0.22 \pm 0.01

Disintegration time

TABLE 2 presents the mean crumbling season of the layers of one next to the other layers tablet was 36.2 seconds (Layer A) and 26 seconds (Layer B). As each layer of the tablet was made by various detailing, tablets gave two different deteriorating times and that different delivery profile was a direct result of the convergence of gelatin which layer B with low gelatin fixation (4%) crumbled quicker than layer A 5% gelatin focus [20]. The different delivery type of one tablet can be utilized to accomplish further developed solvency of medications, permit satisfactory ingestion as the surface area of mouth is somewhat little, and upgrade compound incongruence of medications.

Albeit, the crumbling season of each layer was inside the constraint of the orally breaking down tablet as per the European Pharmacopeia, tablets expected to be improved to match the deterioration season of the other freeze-dried items which deteriorate like a flash.

TABLE 2. Disintegrating time in seconds for each layer of the side by side layers tablet.

Tablets	Layer A (Disintegrating time in seconds)	Layer B (Disintegrating time in seconds)
1	33	25
2	35	22
3	40	29
4	36	26
5	37	28
Mean	36.2	26

Factorability

The estimation of factorability was displayed on the constraint of acknowledged friability. As per the Condition 1, friability (F) was determined as 1%, as evaluated the factorability increments with an expansion in manifold focus [20]. Albeit the friability inside the restricted reach, the bond between layers in a single tablet should be improved as was seen feeble (half of tablets' layers were broken during the factorability test).

Hardness

As displayed in FIG. 3, methods for hardness estimations were 25 N and 16 N for layer An and layer B individually at the distance of 1 mm of infiltration. The sufficient hardness could because of the great convergence of gelatin which caused expansions in



general hardness of ODT on the grounds that the 3D organization framed by gelatin fiber permitted the caught frozen water to sublimate [21]. Furthermore, mannitol gives a synergistic impact to improve the hardness of ODTs that generally often from gelatin, and as displayed in the satisfactory hardness of layer B in FIG. 3 which the grouping of gelatin in layer B was not as much as layer A .

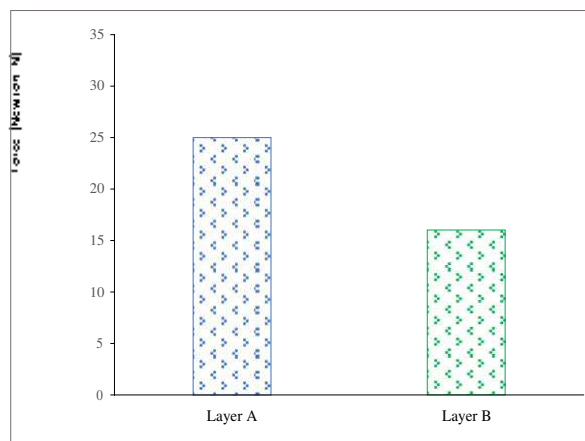

FIG. 3. The mean of the hardness of forces comparison (Newton) between layers.

Scanning electron microscopy

FIG. 4 shows the construction of the tablet in the top and side area. SEM micrographs uncover that examples present an exceptionally permeable and framed structure. The construction of pores, huge size, and high framed number were seen increment with expanding the gelatin focus what's more of mannitol as the development of 3D cross section which gives an opportunity of large piece of caught water to sublimate during freeze drying cycle which bring about improved breaking down . Pores pictures of layer A present a greater size than layer B as a result of the different in gelatin fixation between layers.

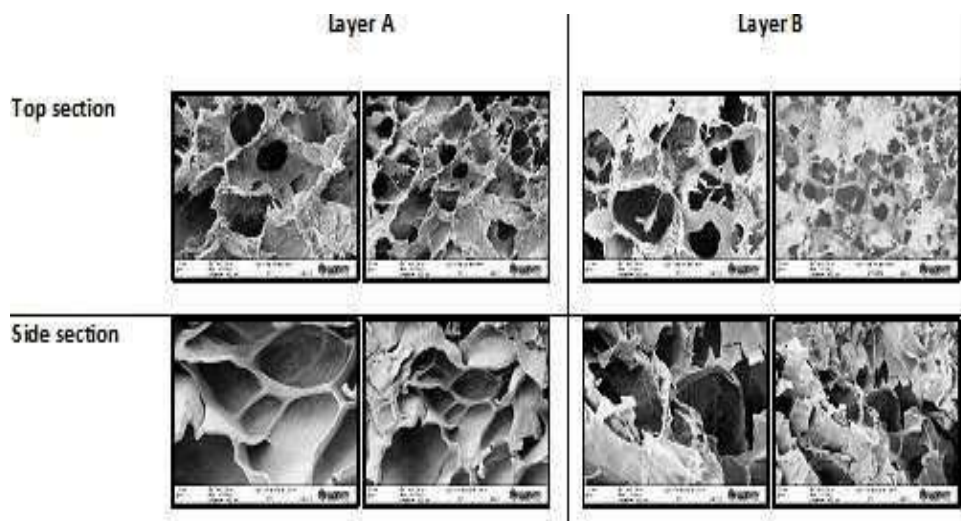

FIG. 4. SEM images of the top and side sections of layers of the tablet at 1 K and 500 magnifications.

Wetting time and water absorption ratio



The estimations of wetting season of the two layers of tablets were in a scope of 115-170 seconds with a mean of 130 seconds and 155 seconds of layer An and layer B separately. The distinction in the wetting time between layers may be because of the centralization of gelatin as additional pores shaped. The water retention proportion as indicated by the mean of computing a sum of five tablets was 86% of the entire tablet. Wetting time helps with the examination of the impacts of a few excipients on the crumbling season of the tablet, as a lower wetting time uncovers quicker breaking down time.

Conclusion

The review expected to track down a system to create a multi-facet freeze dried orally deteriorating tablets with acknowledged mechanical and compound properties and with various delivery profiles to give potential open doors to blend treatments for patients who experience gulping trouble. The review has shown that one next to the other layers freeze dried orally crumbling tablets can be manufactured and figured out for same or different stage and with various deteriorating time for each layer to give different delivery profiles. The bond between layers of each single tablet requires more examination and advancement. The review has additionally shown that centralizations of gelatin and mannitol impact plan qualities, like construction porosity, fracturability, and breaking down time.

REFERENCES

- [1] Parkash V, Maan S, Deepika YSK, et al. Fast disintegrating tablets: Opportunity in drug delivery system. *J Adv Pharm Technol Res.* 2011; 2: 223-235.
- [2] Verma P, Thakur AS, Deshmukh K, et al. 2010. Routes of drug administration. *Int J Pharma Studies Res.* 2010; 1: 54-59.
- [3] Rameshwar V, Kishor D, Tushar G. Bi-layer tablets for various drugs: A review. *Schol Acad J Pharm.* 2014; 3: 271-279
- [4] Patients Association. Survey of medicines related care of residents with dysphagia in care homes. 2015.
- [5] Abay F, Ugurlu T. Orally disintegrating tablets: A short review. *J Pharm Drug Dev.* 2015; 3.
- [6] Yapar EA. Orally disintegrating tablets: An overview. *J Appl Pharma Sci.* 2014; 4: 118-125.
- [7] Pfister WR, Ghosh TK. Orally disintegrating tablets: Products, technologies and development issues. *Pharma Tech.* 2005; 10: 136-150.
- [8] British Pharmacopoeia Commission. British pharmacopoeia. London: TSO. 2016.
- [9] Roy A. Orodispersible tablets: A review. *Asian J Pharma Clini Res.* 2016; 9: 10-17.
- [10] Kumar S, Gupta SK, Sharma PK. A review on recent trends in oral drug delivery-fast dissolving formulation technology. *Adv Biol Res.* 2012; 6: 6-13.
- [11] Thakur RR, Narwal S. Orally disintegrating preparations: Recent advancement in formulation and technology. *J Drug Delivery Therap.* 2012; 2: 87-96.
- [12] Beri C, Sacher I. Development of fast disintegration tablets as oral drug delivery system: A review. *Indian J Pharm Biol Res.* 2013; 1: 80-99.
- [13] Clarke A, Brewer F, Johnson ES, et al. A new formulation of selegiline: Improved bioavailability and selectivity for MAO-B inhibition. *J Neural Trans.* 2003; 110: 1241-1255.
- [14] Issa A, Mansour O, Hammad T. Orally disintegration tablets – Patient friendly tablets. *Int J Pharm Sci Rev Res.* 2015; 32: 135-142.
- [15] Jain D, Amul M. A review – Formulation and development of orodispersible tablet. *Int Pharma Edu.* 2014; 4: 21-38.
- [16] Tian W. Process of Manufacturing of lyophilized fast dissolving, multi-phasic dosage form. US. 2011.
- [17] Nautiyal U, Singh S, Singh R, et al. Fast dissolving tablets as a novel boon: A review. *J Pharma Chem Biol Sci.* 2014; 2:5-26.
- [18] Shukla D, Chakraborty S, Singh S, et al. Mouth dissolving tablets I: An overview of formulation technology. *Scientia Pharma.* 2009; 77: 309-326.
- [19] Rao Y, Bandari S, Mittapalli R, et al. Orodispersible tablets: An overview. *Asian J Pharma.* 2008; 2: 2.



- [20] Chandrasekhar R, Hassan Z, Al Husban F, et al. The role of formulation excipients in the development of lyophilised fast-disintegrating tablets. *Euro J Pharm Biopharm.* 2009; 72: 119-129.
- [21] Djagny KB, Wang Z, Xu S. Gelatin: A valuable protein for food and pharmaceutical industries: Review. *Crit Rev FoodSci Nut.* 2001; 41: 481-492.
- [22] Karsono, Tanuwijaya J, Fatma D. Formulation of ibuprofen orally disintegrating tablets (ODTs) by Lyophilization method using gelatin and mannitol. *International Journal of Pharm Tech Res.* 2014; 6: 996-1002.
- [23] Deshpande KB, Ganesh NS. Orodispersible tablets: An overview of formulation and technology. *Int J Pharma Bio Sciences.* 2011; 2.Saurabh S, Rajni B, Baibhav J, et al. Mouth dissolving tablets : A future compaction. *Int Res J Pharmacy.* 2012; 3: 98-109.



Fast Dissolving Tablets: A Review

Sapna Rawat¹ Dr. Neeraj Kumar², Poonam Joshi³, Dr. Arun Kumar Maurya⁴ Karabi Kalita⁵
Jyoti Saxena⁶

^{1, 4,5,6}. JBIT College of Pharmacy Dehradun, Uttarakhand.

², Department of Chemistry, JB Institute of Technology, Dehradun

³. Uttaranchal Institute of Pharmaceutical Sciences, Uttaranchal University, Dehradun 248007

Abstract -Tablets that dissolve quickly are solid dosage forms. Because it dissolves, disintegrates, or disperses the API in saliva within a few seconds, whether or not water is consumed, it is sometimes referred to as an orally disintegrating tablet. In the pharmaceutical industry, oral medication delivery is thought to be the most reliable, practical, and affordable route with the highest patient compliance. Because they are made to dissolve in saliva amazingly quickly, within a few seconds, tablets are referred to as real fast dissolving tablets. Specially formulated mouth-dispersing tablets are available for children, the elderly, and patients who are bedridden. Because some people have trouble swallowing traditional oral dosage forms due to hand tremors and dysphagia, these kinds of preparations offer a chance for product line extension in many elderly people. Younger people frequently experience swallowing issues due to their immature neurological and muscular systems. The mentally ill and physically crippled can both use mouth-dispersing tablets. In many instances, such as with motion nausea, abrupt attacks brought on by an allergy or coughing, and occasionally when water is not readily available. There are various ways to make fast-dissolving tablets, including vacuum drying, spray drying, lyophilization, sublimation, etc. Mouth dissolving tablets are a soft, friable, hygroscopic dosage form that needs specific packaging since they dissolve quickly in mouth saliva.

Keywords: Water, Fast dissolving tablets, mouth dissolving tablets, swallowing

INTRODUCTION

The original drug administration methods used conventional dosage forms. The oral route of drug delivery is the most often employed and also well. Because they are simpler to administer on one's own and are less expensive than other dosage forms, oral dosage forms are very popular. [1] However it also has certain drawbacks, including dysphagia (difficulty swallowing), limited bioavailability, and a slow onset of effect. Researchers have long studied the "oral cavity" in an effort to use its disadvantage to increase the drug's permeability and absorption. Because the buccal mucosa's mucosal lining is substantially less keratinized than the rest of the "oral cavity," it has good permeability. [2]. Drug absorption through the "oral cavity" avoids first pass metabolism, causes drug breakdown in the gastric region, and causes enzymatic hydrolysis in the intestine, all of which ensure a quick commencement of action [3]. An oral dispersible tablet, also referred to as a fast-dissolving tablet, is a widely used formulation that takes into account the benefits of the "oral cavity". "ODT (Oral Dispersible Tablet) should scatter or disintegrate in less than 3 minutes when placed on tongue," according to the European Pharmacopoeia. A more recent idea called the fast dissolving drug delivery system (FDDDS) combines the benefits of both liquid and solid formulations while also providing advantages over conventional dose forms. [4]

2. Requirements for a Drug Delivery Mechanism that Dissolves Quickly:

Table 1 outlines the FDT requirement as follows: [5]



Parameter	Acceptance/Rejection
Water required for swallowing	No
Fragility concern	No
Portable	Yes
Suitable for conventional tablet processing and packaging	Yes
Good mouth feel	Yes
Patient compliance	Yes
Compatible with taste masking	Yes
Sensitive to environmental factors (humidity, temperature)	No
Leave residue in oral cavity/Grittiness	No
Economic	Yes

Table 1: Criteria for FDT

3. Salient Feature of Fast Dissolving Drug Delivery System:

- Ease of administration for mentally ill, physically handicapped, and uncooperative patients.
- The solid dose form can be swallowed without any liquid [6].
- The dose form dissolves and degrades quickly.
- Medicines that are taken by the stomach when the saliva descends from the mouth, throat, and oesophagus. In these circumstances, the drug's bioavailability is enhanced.
- A greater bioavailability, especially for medications that are insoluble and hydrophobic, as a result of the tablets' quick disintegration and dissolution [7].
- Overcomes the medications' unpleasant taste.
- By preventing physical obstruction during oral administration of the standard formulation, the risk of choking or asphyxia is reduced, improving safety.
- When administered, they may be made to leave little to no residue in the tongue and to provide the user a satisfying mouth feel [8].
- Possibility of offering liquid medicine benefits in the form of a solid preparation.
- Ability to be modified to fit current processing and packaging equipment [9]
- Beneficial when a very quick response is needed, such as in cases of motion sickness, acute allergic reactions, or coughing.
- New commercial opportunities such as life cycle management, product differentiation, and product promotion [10].

4. Medications Eligible for Fast Dissolving Tablet's-

The eligibility criteria for drugs to be formulated as Fast Dissolving Tablets are low dose, good stability in aqueous media, good mechanical strength [11] and compatibility with excipients [12,13]

Table 2

Class of drug	Drug
Analgesic/Anti-inflammatory Agents	Picroxicam, Ibuprofen, Mefenamic Acid
Anti-Bacterial Agents	Erythromycin, Tetracycline, Doxycycline, Rifampin
Anti-Emetic	Ondansetron, Dolasetron, Granisetron, Promethazine
Anti-Fungal	Griseofulvin, Miconazole
Anti-Malarial	Chlorquine, Amodiaquine



Anti-Gout	Allopurinol, Probenecid
Anti-Hypertensive	Amlodipine, Nefidipine
Anti-Coagulants	Glipizide, Tolbutamide
Anti-Protozoal	Benznidazole, Tinidazole
Anti-Thyroid	Carbimazole
Cardiac Inotropic Agents	Digitoxin, Digoxin
Gastro-Intestinal Agents	Omeprazole, Ranitidine, Famotidine
Nutritional Agents	Vitamin A, Vitamin B, Vitamin D, etc
Oral Vaccines	Influenza, Hepatitis, Polio, Tuberculosis, etc.

2. Methods for Making Tablets that Dissolve Quickly

For the creation of fast-dissolving tablets or oro-dispersible tablets, a variety of methods have been documented.

Here, we've covered the six main methods that are frequently utilized to create these tablets. [14, 15].

1. Freeze-drying/Lyophilisation
2. Tabletmoulding
3. Spraydrying
4. DirectCompression
5. Sublimation
6. MassExtrusion

Freeze-Drying or Lyophilisation

Water is removed from the product after it has been frozen by a process called freeze drying. By using this method, an easily dissolvable amorphous porous structure is produced. Here is a typical process used in the production of FDT made with this technology. [16].

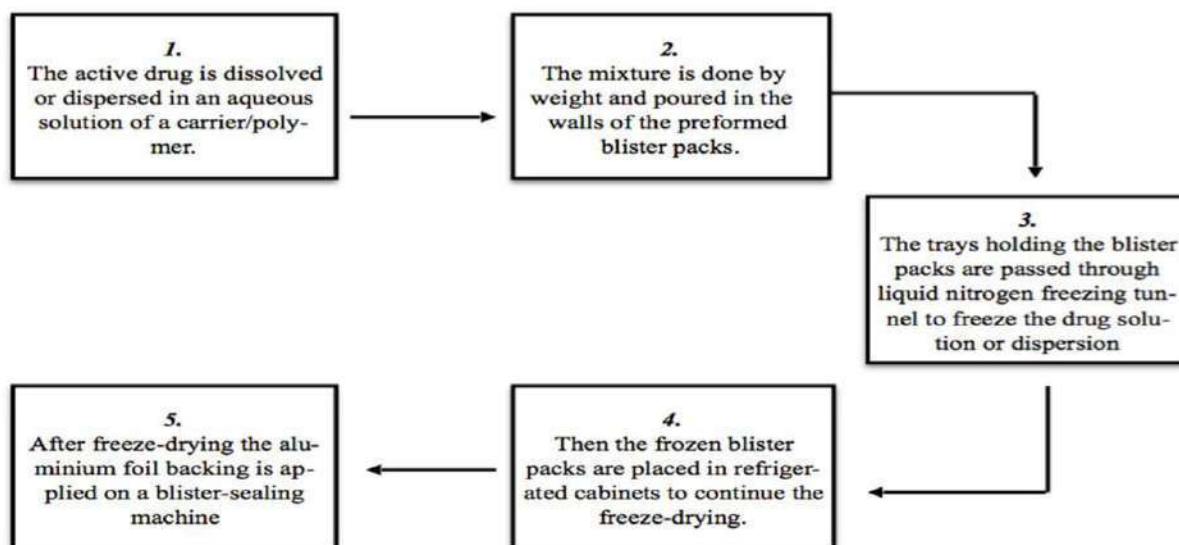

Figure 2 Steps by step procedure of Lyophilisation of FDT

The freeze-drying method has shown to increase bioavailability and improve absorption. The primary disadvantages of the lyophilisation technology are its cost and time requirements, the fragility of these items making traditional packaging unsuitable for them, and its poor stability under stressful circumstances. [17, 18]

Tablet Molding

There are two different types of moulding processes: solvent method and heat method. The solvent approach produces less



compact tablets with a porous structure that speeds up dissolve than compressed tablets do. The mechanical durability of tablets that have been moulded raises serious concerns. Binding agents must be added to the tablets in order to increase their mechanical strength [19]. This technique has the additional issue of masking the flavour of the medication particles, which are made by spray congealing a molten mixture of sodium carbonate, cottonseed oil, lecithin, and hydrogenated polyethylene glycol into a lactose-based tablet triturate form. Comparatively to the lyophilisation approach, the moulding technique for producing tablets is simple to scale up for industrial manufacturers. [20]

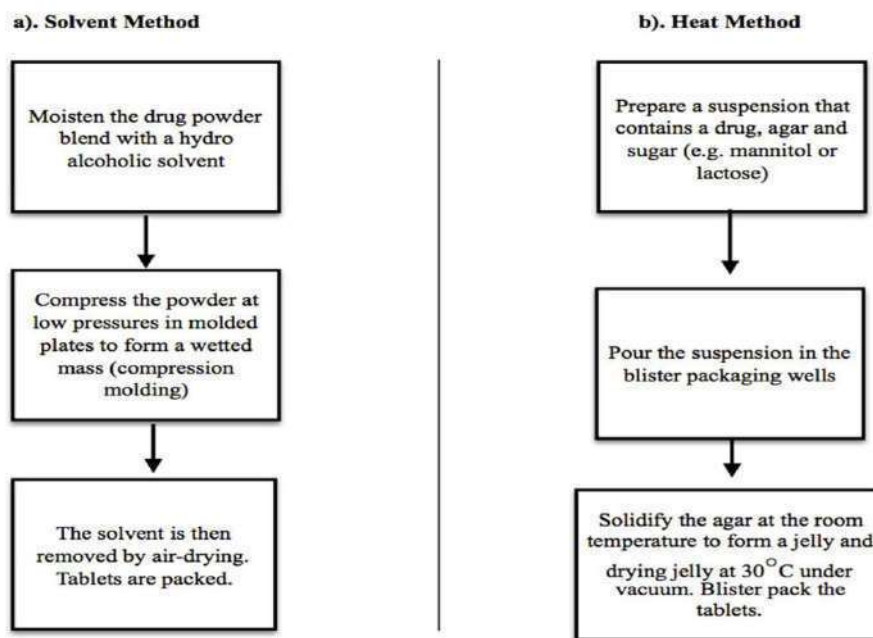

Figure-3 Procedure of Tablet Molding

Spray Drying:

In this method, manifold serves as a bulking agent, gelatin serves as a matrix and superdisintegrants such crosscarmellose, sodium starch glycol ate, or crospovidone serve as disintegrates. The tablets made from spray-dried powder including a superdisintegrant, a bulking agent, an acidic component (citric acid), and/or an alkaline ingredient (such as sodium bicarbonate), have been reported to dissolve in aqueous medium in under 20 seconds. This spray-dried powder, which was made into tablets, disintegrated quickly and had better solubility. [21]

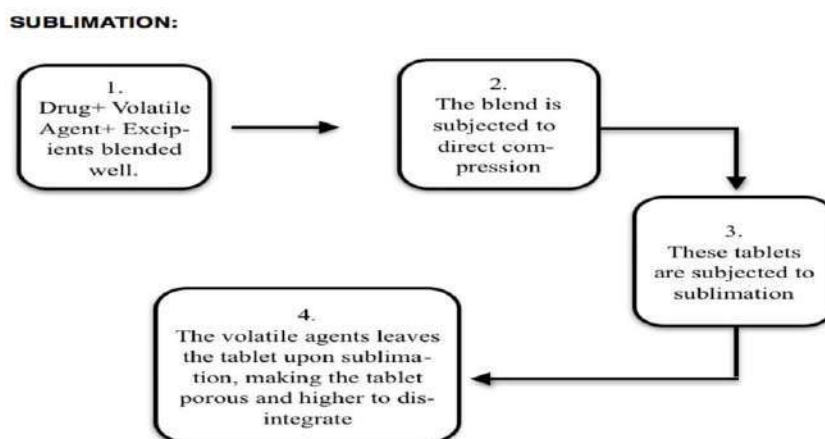

Figure-4 Step by Step Formation of FDT's by sublimation



Sublimation

Sublimation is a procedure that is applied to the incorporation of volatile chemicals to create a porous combination. A tablet's excipients and volatile components, such as benzoic acid, ammonium bicarbonate, ammonium carbonate, camphor, naphthalene, urea, and phthalic anhydride, may be compacted together. This volatile substance is subsequently eliminated through the sublimation process, leaving behind a very porous matrix. Tablets made by this manufacturer technique have been found to typically collapse after 10–20 seconds. As pore-forming agents, solvents like benzene and cyclohexane can be utilized. [22].

Direct Compression:

The simplest and most affordable method of producing tablets is direct compression. This method can now be used to create Quick Dissolving Tablets due to the availability of better excipients, particularly super-disintegrants and sugar-based excipients. [23].

Super-disintegrants:

Fast dissolving tab- allows' disintegration and eventual dissolution are mostly impacted by superdisintegrants, particularly for direct compression approaches. The disintegration process is accelerated by the presence of additional substances such effervescent agents and water-soluble excipients.

Sugar Based Excipients:

This is an alternative strategy for approaching the direct compression method. the use of sugar-based excipients, in particular bulking agents like lactilol, dextrose, isomalt, fructose, maltitol, maltose, mannitol, sorbitol, polydextrose, xylitol, and starch hydrolysate that exhibit high aqueous solubility and sweetness, and thus impart taste-masking properties and a pleasant mouth feel. Sugar-based excipients have been divided into two categories by Mizumito et al. based on moulding and dissolution rates.

Type1saccharides(mannitolandlactose)exhibitlowmould-abilitybuthighdissolutionrate.

Type2saccharides(maltitoland maltose)exhibithighmould-abilityandlowdissolutionrate [24]

Mass-Extrusion:

Using a solvent mixture of water-soluble methanol and polyethylene glycol, the active blend is softened in this technology. The softened mass is then expelled through an extruder or syringe to produce a cylinder product, which is then divided into even segments using a heated blade to create tablets. The dried cylinder can also be used to coat bitter medicine pellets in order to hide their flavour. [25].

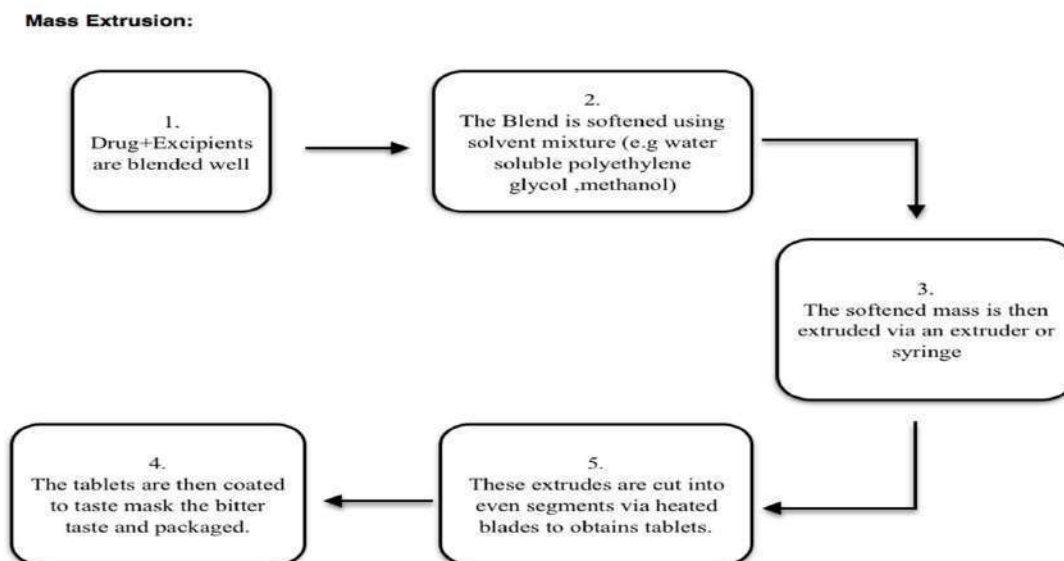

Figure 5 –Formulations by Mass Extrusion



6. Patented Technologies for Fast Dissolving Tablets:

Zydis Technology

Zydis formulation is a special method of creating tablets that dissolve quickly. The medication components are physically trapped or dissolved within the matrix of quickly dissolving carrier polymers in this type of freeze-dried tablet technology. Since the freeze-dried structure quickly disintegrates in the mouth when the "zydis unit" is inserted there, water is not needed to be swallowed. Zydis material is made up of a variety of ingredients to accomplish a variety of goals [26]. Gelatin, alginate, and dextran polymers are used to provide strength during handling. Including saccharides like sorbitol or mannitol results in products with good elegance, hardness, and crystallinity. To avoid material shrinking Glycine is typically utilised as collapse protectants in "zydis units" during freeze drying processes or long-term storage to defend [27]

Durasolv Technology

It is a patented invention of CIMA LAB (US patent no. 6,024,981) and is based on direct compression technology. Super-disintegrants, which quicken the rate of disintegration and therefore dissolution, are used as suitable excipients with improved characteristics. [51]. this approach is based on the use of common non-direct compression fillers (such dextrose, mannitol, sorbitol, etc.) that dissolve swiftly without leaving a gritty or sandy taste in the mouth. It is also possible to utilize substances that are water soluble and occasionally effervescent to aid in the process of disintegration. With no special packaging requirements, stronger tablets made with the DuraSolv® technology can be blister-packed. The tablet in this technology is made of drug components, lubricants, and fillers. [28].

Orasolv Technology

Orasolv technology was created by CIMA LAB. Orasolv is an effervescent direct compression tablet that dissolves in mouth saliva with the help of nearly imperceptible effervescence and releases the coated medication powder after less than a minute. Coating of the medicine powder and effervescence are used to mask the drug's disagreeable flavour. Orasolv's mechanical strength from light compression is a big drawback. [52]

The matrices are created by flash heat processing in flash dose technique. Fuisz holds a patent for this method. For instance, Biovil Corporation's launch of Nurofen is the technology's first commercial product. [29].

Wow Technology

Where wow seems to mean "without water," Yamanouchi Pharmaceutical Corporation has patented it. To create a rapidly melting, powerful tablet, high mouldability saccharides such oligosaccharide and mannitol are combined with low mouldability saccharides like glucose, lactose, and mannitol. [30].

Shear form Technology:

The preparation of floss is the technology's foundation. By applying a flash heat procedure to feed stock that contains a sugar carrier, floss is created. Surfactant is combined with either mannitol or dextrose and thoroughly blended. The main floss mixture is this. In the flash heat process, the carrier materials exhibit an internal flow state that is induced by heat and exits through a spinning head. At the same time, the floss is thrown under the force of centrifugal force. The floss created using the aforementioned method is made of longer fibres that are then diced into tiny particles using a high shear mixer granulator. The process of recrystallization involves treating ethanol (1%), spraying out floss, and then evaporating the solution, which improves the flow and cohesive qualities. Then, this matrix is combined to recrystallize it. After being recrystallized; the matrix is combined with medication and other excipients before being compressed. This method results in tablets that are highly porous, have a pleasant mouthfeel, and instantly dissolve sugar when they come into contact with saliva [31].

Flash dose Technology:

This method creates crystalline floss structure using a special spinning mechanism, much like cotton candy. This crystalline sugar can then be combined with the medication and crushed into a tablet. Such a substance easily disperses, dissolves quickly on the tongue, and has a large surface area for dissolution. The self-binding shear form matrix known as "floss". [32].



Ceform Technology:

The key step in this procedure is adding a dry powder mixture of pure medication and excipients to a machine that is quickly spinning. Dry drug powder is blended at high speed through a small heated aperture by the revolving head of this ceform machine. This medication mixture liquefies to form a sphere as a result of the tiny heat explosion produced by the properly adjusted temperature. The drug's stability is unaffected by this. The microspheres are combined and/or compressed in the predetermined oral dose form. [33].

Flashtab Technology:

With the use of this technology, the medicine should release quickly into the gastrointestinal tract, be microencapsulated with effervescence, and be simple to flash disperse. For quick release, Eudragit is often the polymer used. This technology follows a traditional way of compression with a traditional wet/dry granulation process. Drug formulation involves the use of micro-granules of the medicine, taste-masking ingredients, dissolving agents, and swelling agents [34]. These tablets are physically robust and are highly recommended for use with hygroscopic materials for blister packaging because they provide superior moisture protection than ordinary polyvinyl chloride or polypropylene foils.

Nano- crystal Technology:

By reducing particle size and increasing surface area, the method increases dissolving rate. Drug particles (less than 1000 nm in diameter) known as nano-crystal particles are generated by milling the drug ingredient using a weight milling process.

Broad range of dosages per unit (up to 200 mg of API per unit) is provided by nano-crystal quick dissolving technology. Based on proprietary and patent-protected technical aspects, solutions can be well categorised. Improved oral medication pharmacokinetics. Using moisture-resistant active ingredients is economical and cost-effective. Wafers of the lyophilized product are created by mixing water-soluble GRAS (Generally Regarded as Safe) components with medication Nano crystal colloidal dispersions. Despite being quite strong, they quickly disintegrate in relatively small amounts of water. [35].

Advantol200:

Developed especially for use in nutraceutical products Advantol 200 is a "Soft-Melt" functional immediately compressible excipient solution that doesn't need any specialised production tools or equipment. It takes a basic rotary tablet press, standard equipment, and typical tableting temperature and humidity conditions to produce sturdy "soft-melt" tablets.

Advatab:

Orally dissolving tablets based on a unique tablet composition are produced by Kyowa Hakko Kogyo's (Tokyo, Japan) AdvaTab™ technology (Eurand). Each pill is thoroughly lubricated during the manufacture process using a spray. Advatab™ can be 30–40% stronger than typical tablets and is made with 10–30 times less hydrophobic lubricant [36].

Tablets made in this way are:

- Hard and durable, yet easily wettable when in contact with saliva;
- High drug loading; • Coated drug particles for better mouth feel;
- Not need special packaging; they can be packed in standard packaging systems (push-through blisters and bottles);
- Special because they can be combined with Eurand's technologies like Microcaps (taste-masking) and Diffucaps; (controlled release)

Frosta Technology:

The core of this technology involves compressing highly plastic granules at low pressures to create robust tablets with high porosity that melt quickly. These plastic granules can be divided into three groups: binder, enhancer of water penetration, and porous and plastic substance.



Water soluble or water dispersible describes a porous plastic substance. Powders are deformed plastically to increase the inter-particle interactions that are necessary for the creation of connections between particles. A porous, plastic substance is polymerized if. It is essential to prevent the formation of a viscous coating of the material at the tablet surface when it comes into contact with the aqueous media. [37].

Ora-QuickTechnology:

According to KV Pharmaceutical, its Micro Mask microsphere technology uses a distinctive, patented taste-masking technique. It does not use any type of solvent, thus leading to more quick and efficient tablet production. Moreover, it produces less heat, which is advantageous for medications that are sensitive to heat. This technology promises quicker tablet dissolutions and improved tablet flavor masking. There aren't any other items made with this technique accessible on the market outside KV pharmaceuticals. This technique assesses factors like the rate of absorption and dissolution, flavour, physical strength, bioavailability, and stability.[38].

PharmaburstTechnology:

This invention has a patent from SPI Pharma in New Castle. It uses coprocessor excipients and dissolves in 30 to 40 seconds. This technology incorporates, dry blending after which the medication, taste, and lubrication are compressed into tablets. The resultant tablets are strong enough to be packaged in blister packs and bottles. [39].

Lyoc:

Farmlyoc has patented the technology known as Lyoc. The approach intends to create an oil-in-water emulsion that is porous and firm enough to be inserted in the blister alveolus through lyophilization. After being frozen, this emulsion paste contains bulk medication or drug microparticles in blisters. Due to its porousness, Loco products have poor mechanical strength but good disintegration rates. The product Phloroglucinol Hydrate-Farmlyco is an illustration. In contrast to Zydis, Lyoc uses a freeze drying process; however their product is frozen on the freeze dryer shelves. These formulations call for a significant amount of undissolved inert filler (mannitol) to increase the viscosity of the in-process suspension in order to prevent inhomogeneity via sedimentation during this procedure. By directly compressing a powdered combination with external lubricant, tablets are created. [48].

7. Mechanism of Superdisintegrants:

There are four major mechanisms for tablet disintegration as follows:

Swelling

Superdisintegrants which act by this mechanism work on the fundamental of “swell” and “burst”

In comparison to other excipients and the medicine, the aqueous phase exerts more adhesive force on the superdisintegrant when it comes into contact with water or saliva, causing swelling and/or the tablet to break apart. [41].

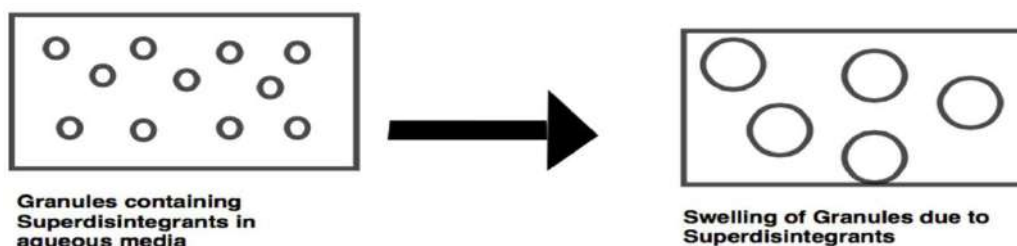

Figure 6 -Diagrammatic Depiction of Mechanism of Swelling

Most of the Superdisintegrants follow this mechanism. Of them, the widely used are starch and its modifications. Given below is the list of the natural as well as the synthetic Superdisintegrants having swelling mechanism.



Table 3

Synthetic Superdisintegrants	Natural Superdisintegrants
Starch	Pectin
Modified Starch	Agar
Cross-linked PVP	Veegum
Cross-linked sodium CMC	Bentonite
Sodium Starch Glycolate	Ion exchange Resin (Indion 414)
StaRX 1500 (Pregelatinized Starch)	

Porosity and Capillary Action (Wicking)

According to this mechanism, the surface of every tablet particle in the supplied aqueous medium seems to be moist. The inter-particle link is then reduced as water seeps into the tablet's core, assisting in the tablet's breakage. The process is known as capillary action or wicking because the tablet gradually becomes wet, eventually breaking.

Here, the tablet's porosity is crucial because it is a vital prerequisite for quick and simple wetting and water absorption. The rate of wetting and material disintegration increases with material porosity.

Particle/Particle Repulsive Forces

A particle repulsion theory has been put out by Guyot-Hermann. According to this notion, a tablet made of "non-swelling" disintegrants causes swelling. This operates according to the idea of a particle's electric repulsive force. The tablet must come into touch with water in order to create an attractive force that causes particles to reject one another and cause the tablet to disintegrate. [42].

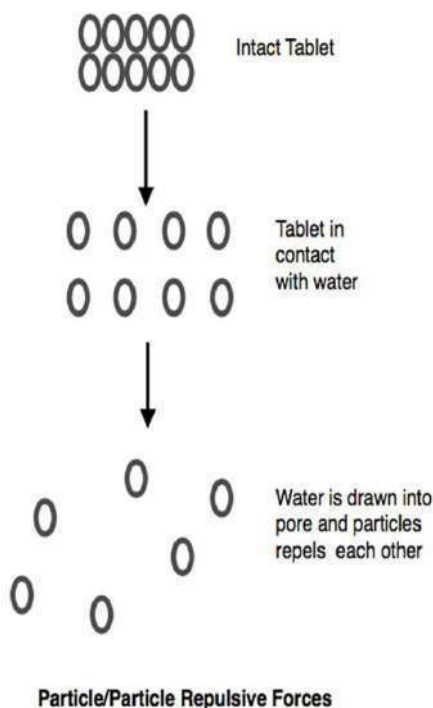

Figure 7 -Diagrammatic description of Mechanism of Particle/Particle Repulsion



The biological enzymes are used as disintegrates in this process. The pill contains binders that are easily broken down by salivary enzymes. These binders are catalyzed when they come into touch with saliva, which causes the pill to dissolve. The swelling and burst phenomena are coupled with this mechanism, causing the binder to swell and burst, releasing the medication as granules. Examples include the metabolism of gums by hemicellulose, binder starch by amylase, sucrose by invertase, and alginate by carrageen's.

Deformation

The prevailing consensus is that starch grains have an "elastic" character, meaning that when pressure is applied, they will return to their former shape. These grains, however, are reported to be "energy rich" and to be permanently deformed due to the compression forces used in tableting. This energy is said to be released upon contact with water. In other words, starch grains that have been created under pressure have a stronger capacity to swell than starch grains. [43].

8. EvaluationParameters:

It is important to evaluate the formulated drugs in order to determine the quality of the tablet. Given below are thefundamentalevaluationparameters [44, 45].

Table4: Evaluation parameter of FDT

Paramet ers	Criteria
WeightVariation	WeightVariationtestsarecarriedoutaccordingtoeitherUSP,IP,BP.
Hardness	Hardness ofthetabletshouldbelesserthanconventionaltabletfallingintherangeof3-4kg/cm^2
Friability	Friabilityshouldbewithintherangeof0.1-0.9%.
MechanicalStrength	Shouldpossessadequatemechanicalstrengthtoabsorbthetransportationshock andavoidbreakageoftablet
TabletPorosity	Tabletporosityisconducted(asperICHguideline)
Wettingtimeandwaterabsorp- tion	Useofsimulatedsalivatocheckthewettingtimeoftablet aswellaswater absorption
In-vitroDispersiontime	At optimum and fixed pH and temperature, time taken fordispersionoftablet inmediaisdetermined
DisintegrationStudies	Theimeperiodatwhichthetabletstartstodisintegrate i n givenaqueousmediaisdetermined
DissolutionStudies	DissolutionStudiescarriedoutaccordingtoUSP,IP,BP.
StabilityStudies	Stabilitystudies(includingAcceleratedStabilitystudies)areconductedaccord ingtotheICHguidelines
	ContentuniformityaccordingtoeitherUSP,IP,BP.

9. LIMITATIONSOFMOUTHDISSOLVINGTABLETS:

- Fragility and low mechanical strength need for careful handling [41]
- Grittiness, lingering flavour, or insufficient pill evaporation in the mouth [42]
- Manufacturing large doses is difficult. Individuals on anticholinergic drugs and those with Sjogren's syndrome



who have less saliva in their mouths may not experience the desired disintegration and effects from the tablet. [43].

10. Challenges of Fast Dissolving Tablet's:

Despite the advantages of this formulation, it faces number parameters that come across as a challenge. These are listed below [44].

Table 5: Challenges faced while preparing FDT

Parameter	Description
Palatability	Drug should be made palatable to the patient, for easy administration, and should be sweet in nature. This is a challenge as most drugs are bitter in taste.
Mechanical Strength	The tablet should have optimum mechanical strength, along with excipients added, should not break easily, nor be friable. This is a challenge as the drug should rapidly disintegrate in oral cavity and yet have good mechanical strength.
Hygroscopicity	This formulation is hygroscopic in nature as it should dissolve/disintegrate when it comes in contact with water. Thus the vital mechanism of the formulation is a challenge and a limiting step.
Aqueous Solubility	Aqueous solubility becomes a major issue if the drug is hydrophobic in nature or highly lipophilic, thus it won't dissolve/disintegrate in mouth leading to grittiness and residue in mouth.
Tablet Size	Oral dissolving tablets should have an optimum tablet size of 7-9mm, and should not exceed it.
Drug Concentration	Only potent drugs or drugs having a narrow therapeutic index, can be made into FDT's. These tablets are small in size utilizing minimum excipients and drug concentration. Hence all drugs are not suitable for this formulation.

CONCLUSION

Fast-dispersing tablets are regarded as modern dose formulations. Better efficacy, a quicker beginning of action, increased bioavailability, and higher patient compliance are the outcomes of these dosage formulations and their method of administration. There are numerous marketed products in this area that have just recently been introduced. For quick reference, a table lists some of the most recent products available on the Indian and international markets (Table 6). Quick disintegration in the oral cavity without the use of water and enough mechanical strength are the main benefits of MDT. This property elevates the formulation as a highly suggested option for people with geriatric and pediatric conditions. FDT is anticipated to expand greatly and quickly in the next years due to the growth of scientific research and discovery.

Table 6: Some FDT products in global market

Trade Names	Active Drug	Manufacturer
Alavert	Loratadine	Wyeth, U.S
Aricept ODT	Donepezil	Eisai Co, Japan
Allegra ODT	Fexofenadine	Sanofi Aventis, France
Clonazepam ODT	Clonazepam	Par Pharmaceutical, U.S
Dolib MD	Rofecoxib	Panacea
Domray MD	Domperidone	Ray Remedies, Ahmedabad



Febrectol	Paracetamol	Prographarm,Chateaufneuf,France
FeldeneFastMelt	Piroxicam	PfizerInc.,NY,U.S.A
Insure-MD	Nimesulide	SuzenPharma,HyderabadIndia
MirtazapineODT	Mirtazapine	TevaPharmaceuticals
MaxaltMLT	Rizatriptan	MerckandCo.,NJ, U.S.A
Mosid-MT	Mosapridecitrate	TorrentPharmaceuticals,Ahmedabad,India
Niravam	Alprazolam	SchwarzPharma
Nimulid-MD	Nimesulide	PanaceaBiotech,NewDelhi,India
OrapredODT	Prednisolone	Scielepharma,AtlantaU.S
OlanexInstab	Olanzapine	RanbaxyLabsLtd.,NewDelhi, India
PepcidRPD	Famotidine	MerckandCo.,NJ, U.S.A
RofadayMT	Rofecoxib	Lupin
Romilast	Montelukast	RanbaxyLabsLtd.,NewDelhi,India
Valus	Valdecocixib	Glenmark
ZelaparTM	Selegiline	AmarinCorp.,London,UK
ZofranODT	Ondansetron	GlaxoWellcome,Middlesex,UK
ZotacetMD	CetirizineHCl	ZotaPharma

REFERENCES

- [1] DB howmiketal, *Fast Dissolving Tablet: An Overview*, *J.Chemical and Pharma. Research*, **2009**;1(1),163-17
- [2] Kumari,S.,Visht,S.,Sharma,P.K.,Yadav,R.K., *FastdissolvingDrugdeliverysystem:ReviewArticle;J.PharmacyResearch*,**2010**,3(6),1444-1449
- [3] Bandari,S.,Mittapalli,R.K.,Gannu,R.,Rao,Y.M., *Orodispersibletablets:Anoverview.AsianJPharm*,**2008**,2, 2–11
- [4] Gajare,G.G.,Bakliwal,S.R.,Rane,B.R.,Gujrathi,N.A.,Pawar,S.P., *Mouthdissolvingtablets:Areview,IntJPharma Res&Deve*,**2011**,3(6),280–296
- [5] Debjit,B.,Chiranjib,B.,Krishnakanth,Pankaj,R.MargretChandira, *FastDissolvingTablet:AnOverview,JChemical andPharmaRes*,**2009**,1(1),163-177
- [6] Bandari,S.,Mittapalli,R.K.,Gannu,R.,Rao,Y.M., *Orodispersibletablets:Anoverview,AsianJPharma*,**2008**,2(1),2-11
- [7] Ghadge,S.J.,Keskar,S.R.,Dube,R.K., *Oraldisintegratingtablets:AnOverview,IntJUniversalPharmacyandLifeSci*,**2011**,1(3),35-50.
- [8] Reddy,L.H.,Ghosh,B.,Rajneesh., *Fastdissolving drugdelivery system:Areview oftheliterature,Indian JPharmSci*,**2002**,64(4),331-336
- [9] Mohanachandran,P.S.,Sindhumul,P.G.,Kiran,T.S., *Superdisintegrants:AnOverview,IntJ.Pharma.Sci.ReviewandResearch*,**2011**,6(1),105-109
- [10] Aurora, J., Pathak, V., *Oral disintegrating technologies: Oral disintegrating dosage forms: An overview, J.DrugDelivTechnol*, **2005**,5(3),50-54
- [11] Kaur,T.,Gill,B.,Kumar,S.,Gupta,G.D., *MouthDissolvingTablets:ANovelApproachtoDrugDelivery,Int.J.ofCurrent Pharma.Research*,**2011**,3(1),1-7
- [12] Mudgal,V.K.,Sethi,P.,Kheri,R.,Saraogi,G.K.,Singhai,A.K., *OrallyDisintegratingTablets:Areview,Int.ResearchJ. Pharmacy*,**2011**,2(4),16-22



- [13] Fu, Y., Yang, S., Jeong, S. H., Kimura, S., Park, K., *Therapeutic Drug Carrier Systems, Orally Fast Disintegrating Tablets: Developments, Technologies, Taste- Masking and Clinical Studies; Critical Reviews™ in Therapeutic Drug Carrier Systems*, **2004**, 21(6), 433–475
- [14] Gupta, A., Mittal, A., Jha, K. K., *Fast Dissolving Tablet-A Review*, *The Pharm Innovation*, **2012**, 1(1), 1-7
- [15] Gupta, A., Mishra, A. K., Gupta, V., Bansal, P., Singh, R., Singh, A. K., *Recent Trends of Fast Dissolving Tablet -An Overview of Formulation Technology*, *Int. J. Pharma. & Biological Archives*, **2010**, 1(1), 1–10
- [16] Shukla, D., Chakraborty, S., Singh, S., Mishra, B., *Mouth Dissolving Tablets I: An Overview of Formulation Technology*, *Scientia Pharmaceutica*, **2009**, 77(2), 309–326
- [17] Basu, B., Bagadiya, A., Makwana, S., Vora, V., Batt, D., Dharamsi, A., *Formulation and evaluation of fast dissolving tablets of cinnarizine using superdisintegrant blends and subliming material*, *J Advanced Pharma Tech&Res*, **2011**, 2(4), 266-73
- [19] Bircan, Y., Comoglu, T., *Formulation technologies for orally fast disintegrating tablets*, *Marmara Pharm J*, **2012**, 16(1), 77-81
- [20] Sharma, R., Rajput, M., Prakash, P., Sharma, S., *Fast dissolving drug delivery system: A Review*, *Int Res J Pharm*, **2011**, 2(11), 21-29
- [22] Rai, R. R., Chirra, P., Thanda, V., *Fast dissolving tablets: A novel approach to drug delivery – A Review*, *Int J Pre-clinical and Pharma Res*, **2012**, 3(1), 23-32
- [23] Badguja, B. P., Mundada, A. S., *The technologies used for developing orally disintegrating tablets: A review*, *Acta Pharm*, **2011**, 61, 117–139
- [24] Nagar, P., Singh, K., Chauhan, I., Verma, M., Yasir, M., Khan, A., Sharma, R., Gupta, N., *Orally disintegrating tablets: Formulation, preparation techniques and evaluation*, *J Applied Pharma Sci*, **2011**, 1(4), 35-45.
- [25] Ito, A., Sugihara, M., *Development of Oral Dosage forms for elderly patients: Use of agarose base of rapidly disintegrating oral tablets*, *Chem Pharm. Bull*, **1996**, 44(11), 2132-2136
- [26] Gauri, S., Kumar, G., *Fast Dissolving Drug Delivery and its Technologies*, *The Pharma Innovation*, **2012**, 1(2), 34-39
- [27] Nagar, P., Singh, K., Chauhan, I., Verma, M., Yasir, M., Khan, A., *Orally disintegrating tablets: formulation, preparation techniques and evaluation*, *J Applied Pharma. Sci*, **2011**, 1(4), 35-45
- [28] Panigrahi, D., Baghel, S., Mishra, B., *Mouth dissolving tablet: An overview of preparation techniques, evaluation and patented technologies*, *J. Pharma. Research*, **2005**, 4(3), 33-8
- [29] Deshmukh, V. N., *Mouth Dissolving Drug Delivery System: A Review*, *Int J. of Pharm Tech Research*, **2012**, 4(1), 412-421
- [30] Goel, H., Rai, P., Rana, V., Tiwary, A. K., *Orally Disintegrating Systems: Innovations in Formulation and Technology*, *Recent Patent on Drug Delivery & Formulation*, **2008**, 2, 258-274
- [31] Mehta, K., Garala, K., Basu, B., Bhalodia, R., Joshi, B., Charyulu, N. R., *An Emerging Trend In Oral Drug Delivery Technology: Rapid Disintegrating Tablets*, *J Pharma. Sci. and Tech*, **2010**, 2(10), 318-329
- [32] Puttalingaiah, L., Kavitha, K., Mani, T. T., *Fast disintegrating tablets: An Overview of Formulation, Technology and Evaluation*, *Res J Pharma. Biological Chem Sci.*, **2011**, 2(2), 589-601
- [33] Deshmukh, K. R., Patel, V., Verma, S., Pandey, A. K., Devangan, P., *A review on mouth dissolving tablet techniques*, *Int J Res Ayurveda Pharm.*, **2011**, 2(1), 66-74
- [34] Goel, H., Rai, P., Rana, V., Tiwary, A. K., *Orally Disintegrating Systems: Innovations in Formulation and Technology*, *Recent Patent on Drug Delivery & Formulation*, **2008**, 2, 258-274
- [35] Fu, Y., Yang, S., Jeong, S. H., Kimura, S., Park, K., *Orally Fast Disintegrating tablets; Developments, Technol-*



- ogies, Taste-masking and clinical Studies, Critical review in therapeutic drug carriers system, **2004**, 21(6), 450-460
- [36] Junghanns, Jens-
Uwe, A.H., Muller, R.H., Nanocrystal technology, drug delivery and clinical applications, *Int J Nanomedicine*, **2008**, 3(3), 295-309
- [37] Kumar, R., Patil, S., Patil, S.R., Paschapur, M.S., Formulation, evaluation of mouth dissolving tablets of fenofibrate using sublimation technique, *Int J Chem Tech Res*, **2009**, 1(4), 840-850
- [38] Bi, Y.X., Sunada, H., Yonezawa, Y., Danjo, K., Evaluation of rapidly disintegrating tablets prepared by direct compression method, *Drug Dev Ind Pharm.*, **1999**, 25, 571-581
- [39] Nayak, A.K., Manna, K., Current developments in orally disintegrating tablet technology, *J Pharm Educ Res*, **2011**, 2(1), 21-34
- [40] Prajapati, B., Ratnakar, N., A Review on recent patents on fast dissolving drug delivery system, *Int. J. Pharm Tech Res.*, **2009**, 1(3), 790-798
- [41] Saroha, K., Mathur, P., Verma, S., Syan, N., Kumar, A., Mouth dissolving tablets: An overview on future compaction in oral formulation technologies, *Der Pharmacia Sinica.*, **2010**, 1(1), 179-187
- [42] Mangal, M., Thakral, S., Goswami, M., Ghai, T., Superdisintegrants: An Update Review, *Int. J. of Pharmacy and Pharma. Science and Research*, **2012**, 2(2), 26-35
- [43] Erande, K., Joshi, B., Mouth Dissolving Tablet: A comprehensive Review, *Int. J. of Pharma Research and Review*, **2013**, 2(7), 26-28
- [44] Shaikh, S., Khirsagar, R.V., Quazi, A., Fast Disintegrating Tablets an overview of formulations and technologies, *Int. J of Pharmacy and Pharma Sci*, **2010**, 2(3), 9-11
- [45] Chaudhari, P.D., Chaudhari, S.P., Lanke, S.D., Patel, N., Formulation and in vitro evaluation of taste masked orodispersible dosage form of Levocetirizine dihydrochloride, *Indian J. Pharma Education and Research*, **2007**, 41(4), 319-327
- [46] Khemariya, P., et al, Preparation and evaluation of mouth dissolving tablets of meloxicam, *Int. J. Drug Delivery*, **2010**, 2(1), 76-9
- [47] Habib, W., Khankari, R., Hontz, J., Fast-dissolving drug delivery systems, critical reviews in therapeutics, *Drug Carrier Systems.*, **2000**, 17(1), 61-72
- [48] Seager, H., Drug delivery products and Zydis fast dissolving dosage form, *J. Pharm. Pharmacol.*, **1998**, 50, 375-382
- [49] Kuchekar, B.S., Badhan, A.C., Mahajan, H.S., Mouth dissolving tablets: A novel drug delivery system, *Pharma Times*, **2003**, 35, 7-9
- [50] Gavaskar, B., Kumar, S.V., Sharan, G., Nagaraju, M., Rao, Y.M., Present investigations and future prospects of oral disintegrating tablets: A Review, *Int J Pharma Sci and Res*, **2010**, 1(8), 14-28
- [51] Chang, R.K., Guo, X., Burnside, B.A., Couch, R., Fast Dissolving Tablet., *Pharma Tech*, **2000**, 24(6), 52-58
U.S. Patent No. 6,024,981 (issued Feb. 15, 2000). U.S. Patent No. 5,178,878 (issued Jan. 12, 1993).



Evaluation of Analgesic and Anti Inflammatory Effect Of “Ripare” A Poly Herbal Formulation in Wistar Rats

Sabra Banu^{1*}, Dr. Neeraj Kumar² Dr.Manish kr. Shakya³, Dr. Arun Maurya⁴ Lalit Bisht⁵, Sapana Rawat⁶

^{1,4,5,6} JBIT College of Pharmacy, Dehradun, India
³, Department of pharmacology Rajiv Academy for Pharmacy, Mathura NH-2,P.O- Chhatikara, Mathura U.P – 281001, India
², Department of Chemistry, JB Institute of Technology, Dehradun

sabrabanu5969@gmail.com

Abstract:

RIPARE is a polyherbal Ayurveda formulation that is use for the cure of pain and inflammation disorder by the Indian Population, formulation believed to be having the capacity, this formulation is develop from the part of 9 different plants. It individually found in the literature of traditional medication. The aim of the present study was to assess the analgesic and anti-inflammation influence of “RIPARE” a polyherbal formulation in wistar rats. The anti-inflammatory has been determined by using the standard drug Indomethacin to model carrageenan induced paw edema and ulcerogenic activity. The analgesic activity was tested by using hot plate method and tail flick method Diclofeanc sodium was used drug respectively for these models. Polyherbal formulation RIPARE was two groups Test-1 and Test-2 lower dose 150mg/kg and higher dose 300mg/kg against the standard Indomethacin (10mg/kg) and diclofenac sodium 10 mg/kg body weight of rats for all models. The result of this show that significant ($p < 0.001$) inhibit the carrageenan induced paw edema. And analgesic activity showed at significant ($p < 0.001$) incense the reaction time after drug The oral administration of polyherbal RIPARE of eddy’s hot plate method and tail flick method The study’s findings strongly prove that the polyherbal ayurvedic formulation has significant anti-inflammatory and analgesic properties; making it a good alternative to presently available allopathic treatments such nonsteroidal anti-inflammatory drugs (NSAIDs)

Keywords: Carrageenan, RIPARE, anti-inflamm atory, analgesic activity

Introduction:

Pain and inflammation are usually the result of various diseases and disorders. Pain can be described as the sensation or uncomfortable feeling usually occurred because of some injury or illness in the body. Inflammation is a defence mechanism in the body against the infection or some injury which is an important response against the viral or bacterial infections. For ancient times various traditional medicines were used to provide some relief from pain and discomfort. In the modern medicine the widely and most popular drugs for the inflammation and pain is the non steroidal anti-inflammatory drugs (NSAIDS).¹



These drugs affects the aggregation of the neutrophils, inhibits the cytokine formation and metabolism of the cartilage and also they blocks the synthesis of the prostaglandis and also stops the development of the lipooxygenase superoxide. These drugs show their analgesic and anti-inflammatory property by blocking the COX-1 and COX-2 enzymes. But the inhibition of the COX-1 as well may lead to some adverse effects.²

RIPARE an herbal medication was used for pain and inflammation and is mentioned in various systems like Siddha, Ayurveda and Unani. RIPARE a polyherbal medication which is widely used in the Indian society for a very long period of time to treat various kind of pain and inflammation may have the potential. This formulation is a composition of nine different plants and each plants of this composition is mentioned in the Charaka Samhita and every plant has some sort of the anti-inflammatory and analgesic property³

This plants are used in study polyherbal formulation RIPARE contain various plant like *Boswelliaserrata*, *Commiphoramukul*, *Cucuma longa*, *Tinosporacordifolia*, *Vitexnegundo*, *Euphorbia hirta*, *Cissus quadrangularis*, *Centellaasiatica* & *Piper nigrum*, have shown analgesic and anti-inflammatory properties and have been found quite effective in inflammation and many studies and journals have also mentioned the anti-inflammatory and analgesic property.

MATERIALS OF METHODS:

Drugs and chemicals:

Poly Herbal Formulations RIPARE was a gift sample from Pinkhealth Life Sciences, Surat, Gujrat, India. The dry powder of RIPARE was reconstituted using 0.1% Carboxy Methyl Cellulose (CMC). The suspension was freshly prepared before use and received Carageenan also as a gift sample from SNAP Natural & Alginate Products Pvt Ltd Mumbai, Maharashtra, India, including with Indomethacin from Meenaxy Pharma Pvt.Ltd. Hyderabad And the Diclofenac sodium from Bala ji Drug, Vadodra.⁴

Experimental animals:

Albino wistar rats of male sex weighing 100-200 g were selected for analgesic and anti-inflammatory activity. The animals were acclimatized in the pharmacology research laboratory, for seven days before the start of experiments. (12:12 h light: dark cycle at 25±2 °C) and were provided with standard pellet diet and water given ad libitum. Food was withdrawn 12 h before experiments. Cycle in a group at six rats in hygienic cages.⁵

Dose selection and preparation:

Dose preparation of “RIPARE” a polyherbal formulation and dose selection: “RIPARE” suspension was prepared in 0.5% CMC carboxyl methylcellulose, by adding distilled water. The dose quantitative of RIPARE 150mg/kg and 300mg/kg body weight which is selected on the basis of a therapeutically equivalent doses according body surface area. For the human, required of the dose RIPARE 1-2 two times in a day for the rat of each capsule 700 mg. According to the dose of human, is the dose is 1400 mg/kg/day. 23 mg/kg/day animal equivalent dose by (mg/kg) by for rat was determined by multiple of human equivalent dose mg/kg by the factor of 6.2 and 12.3 respectively. The dose was selected on the basis of previous study on the basis of the therapeutic dose for rats were getting to be approximately 150 and 300 mg/kg. How it is two different doses for rat which was selected i.e. (TEDs) and HD (high dose)⁶

Anti- Inflammatory Screening method:

1. Carrageenan induced paw edema:⁷

The method of was used to study acute inflammation animal were divided into four groups of six animals each.

GROUP I (Disease control) - NaCl 0.9% (10ml/kg) of (b.w) orally + 0.1% Carageenan sub plantar administration and 0.9% normal saline (10ml/kg)

GROUP II (Standard) - were given Indomethacin (10mg/kg) of (b.w) orally +0.1% Carageenan sub plantar route.

GROUP III (TEST-1) - RIPARE (150mg/kg) of (b.w) orally + 0.1% Carageenan sub plantar route

GROUP IV (TEST-2) - RIPARE (300 mg/kg) of (b.w) + 0.1% Carageenan sub plantar route

The animal will divide into four groups (n=6) viz. group I treated with carrageenan alone served as a negative control¹⁸ 1ml of carrageenan (1%). The animals will be deprived of food and water for 12 h before the experiment from date of initiation, then group III, IV, V the animals will be treated with standard Indomethacin 10mg/kg and Polyherbal formulation “RIPARE” 150mg/kg & 400 mg /kg. In 1ml of 1 % carrageenan were induced to all hind paw rats of group



II, III, IV & V At 1 h after oral administration of drug, 0.1 ml 1% Carrageenan in normal saline was administered in the sub-plantar region of the rat hind paw. Paw volume will be measured at 1, 2, 4 and 5 h after Carrageenan administration the paw thickness was measured by using a plethysmograph

Inflammation inhibition (%) = [(control group mean – test group mean)/control group mean] × 100

Analgesic Screening methods:

1. Eddy's hot plate method:⁸

The hot plate will be used to measure response latencies according to the method described by Eddy. All the animals divided into four groups each comprising six animals

GROUP I (Normal control) - Normal saline 0.9% (10ml/kg) of (b.w) orally.

GROUP II (Standard) – were treated with Diclofenac Sodium (10mg/kg) of (b.w) orally.

GROUP III (TEST-1) - received the lower dose RIPARE (150mg/kg) of (b.w) orally.

GROUP IV (TEST-2) - received the higher dose RIPARE 300 mg/kg of (b.w) orally.

The rats were being placed on a hot plate maintained at the temperature set to 55°C ± 1°C. The animal received Diclofenac sodium (10mg/kg body weight, orally.) with polyherbal formulation test-1 and test-2 respectively served as standard group. They were placed on hot plate and time until jumping occurs was recorded by a stop- watch. The latency time was recorded before and after 30, 60, 90, and 120 min following oral administration of the standard or the test compound. 15sec was taken as maximum analgesia and animal were removed from the hot plate to avoid injury to the paw^[9].

2. Tail flick method:⁸

In this method rats will be divided into four groups is follow-

GROUP 1-(Normal control) - Normal saline 0.9% (10ml/kg) of (b.w) orally.

GROUP 2- (Standard) – were treated with Diclofenac Sodium (10mg/kg) of (b.w) orally.

GROUP 3-(TEST-1) - received the lower dose RIPARE (150mg/kg) of (b.w) orally.

GROUP 4- (TEST-2) - received the higher dose RIPARE (300 mg/kg) of (b.w) orally.

A tail-flick result would cause each rat tail to be placed on an electrically heated wire by utilizing analgesiometer, the heat intensity were modified so that the tail-flick latency is the same as the baseline across all animals average to 3-4 sec at the deadline time was 12s, in sequence to avoid the injury to the tails. The polyherbal formulation and the reference standards would be orally administered until the tail temperature was controlled for 55 OC. The latency time is recorded before and after 30, 60, 90, and 120 minutes after oral route of standard or test compound responses. Responses were assessed by the Diclofenac Sodium (10mg/kg) Standard drug of body weight was prior intake.

4. Ulcerogenic activity The rats of 150-200 gm of body weight was divided in to four group each as follows are:

Group I (Normal control) - Normal saline 0.9% (10ml/kg) of (b.w) orally.

GROUP II (Standard) – were treated with Indomethacin (10mg/kg) of (b.w) orally.

GROUP III (TEST-1) - received the lower dose “RIPARE” (150mg/kg) of (b.w) orally.

GROUP IV (TEST-2) - received the higher dose “RIPARE” 300 mg/kg of (b.w) orally.

After the fasting of 12 hrs, the test standard and control drugs as administered orally in everyday for 3 consecutive days. Animals are sacrificed on 4th days and stomach is intersect out and measured the ulcer lesion. Score the as below:

- 0- Normal coloured stomach
- 0.5- Red colouration
- 1- Spot ulcers
- 1.5- Haemorrhagic streaks
- 2- Ulcers ≥ 3 but ≤5
- 3- Ulcer ≥ 5

RESULT:



Carrageenan induced paw edema:

Anti-inflammatory effect of polyherbal formulation RIPARE was used carrageenan induced paw edema. RIPARE at dose 300 mg/kg shown highly 5 hrs and at the dose of 150 & 300 mg/kg shown significant effect. 2hr, (1.49 ± 0.016sec, p < 0.05) at 3 hr, (1.45 ± 0.014sec p < 0.01), 4 hr, (1.49 ± 0.008sec, p < 0.01) 5 hr, (1.53 ± 0.022sec, p < 0.01) and shown no significant effect at 1hr (1.53 ± 0.022sec) when compare to control 300 mg/kg shown significant effect 1 hr, (1.42 ± 0.010sec, p < 0.05) 2 hr, (1.40 ± 0.086sec, (p < 0.01)) 3 hr, (1.42 ± 0.021sec, (p < 0.01)) 4hr, (1.46 ± 0.033sec, (p < 0.001)) and 5hr, (1.39 ± 0.018sec, (p < 0.001)) when compare to control Indomethacin at the dose of 10mg/kg shown the highly significant (p < 0.001) 1 hr (1.32 ± 0.017) 2 hr (1.35 ± 0.010) and 5(1.41 ± 0.024) hr when it compare to control inhibited paw edema. When compare to control.

The anti-inflammatory activity of polyherbal formulation was in significant at 300 mg/kg percentage inhibition of edema was 13.939% at 1 hr 16.167% at 2 hr 16.470% at 3hr 16.571% at 4 hr and 21.910% at 5 hr as compared to the standard drug Indomethacin where inhibition percentage of edema 20.00%, 19.16%, 16.470%, 15.428%, 20.786 at 1,2,3,4, & 5 hours respectively in Table no.1, Graph no.1.

Table No. 1: Effect of polyherbal formulation "RIPARE" on Carrageenan induced paw Edema in rats.

Treatment				
	Group 1	Group 2	Group 3	Group 4
	Control	Standard Indomethacin (10mg/kg)	RIPARE Capsule (150 mg/kg)	RIPARE Capsule (300 mg/kg)
1 hr	1.65 ± 0.012	1.32 ± 0.017 ^{***}	1.53 ± 0.022 ^{ns}	1.42 ± 0.010 [*]
2 hr	1.67 ± 0.011	1.35 ± 0.010 ^{***}	1.49 ± 0.016 [*]	1.40 ± 0.086 ^{**}
3 hr	1.70 ± 0.010	1.42 ± 0.020 ^{**}	1.45 ± 0.014 ^{**}	1.42 ± 0.021 ^{**}
4 hr	1.75 ± 0.014	1.48 ± 0.027 ^{**}	1.49 ± 0.008 ^{**}	1.46 ± 0.033 ^{**}
5 hr	1.78 ± 0.038	1.41 ± 0.024 ^{***}	1.53 ± 0.022 ^{**}	1.39 ± 0.018 ^{***}

Values are mean ± SEM; n=6 in each group, *** p < 0.001 Ns= not significant * p < 0.05 ** p < 0.01 when compared to normal.

Table No. 2: % inhibition of treated group compared with control group.

% inhibition of treated group			
	Group 2	Group 3	Group 4
	Satandrad Indomethacin (10mg/kg)	RIPARE capsule (150mg/kg)	RIPARE capsule (300mg/kg)
1 hr	20	0.072	13.939
2 hr	19.161	10.778	16.167
3 hr	16.470	14.705	16.470
4 hr	15.428	14.857	16.571



5 hr	20.786	14.044	21.910
------	--------	--------	--------

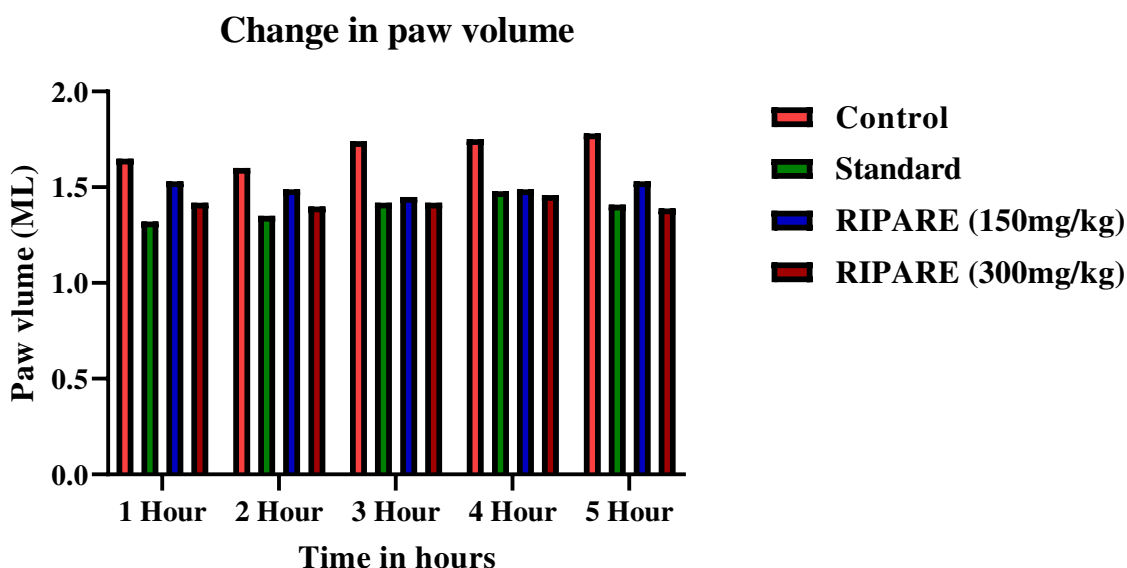

Graph. No.1: Effect of polyherbal formulation “RIPARE” on Carrageenan induced paw edema.

Eddy’s hot plate method:

Analgesic effect of RIPARE polyherbal formulation at the dose of 300 mg /kg shown highly significant effect at 90 min ($p < 0.001$ 7.31 ± 0.046 sec) and 120 min ($p < 0.001$ 7.49 ± 0.026 sec), 60 min ($p < 0.01$ 7.29 ± 0.053 sec) and shown no significant effect at 30min. when compare to control.

RIPARE at the dose of 150mg/kg shown highly significant effect at 30min ($p < 0.001$ 5.20 ± 0.031 sec) and 90min ($p < 0.001$ 6.31 ± 0.032 sec), 120 min ($p < 0.01$ 6.81 ± 0.054 sec) and shown no significant effect at 60min when compare to control. Diclofenac sodium was given 10mg/kg shown highly significant effect 30min ($p < 0.001$ 5.93 ± 0.015 sec) 60 min ($p < 0.001$ 8.67 ± 0.024 sec) 90min ($p < 0.001$ 9.56 ± 0.056 sec) and 120 min ($p < 0.001$ 10.22 ± 0.0629) when compare to control. Table no. 3, Graph no. 2.

Table No.3: Analgesic activity of hot plate method.

S.No.	Groups	Basal reaction time (sec)	Reaction-time(sec) after drug administration				Average mean
			30 min	60 min	90 min	120 min	
1.	Control	3.9 ± 0.152	5.34 ± 0.029	6.60 ± 0.085	5.62 ± 0.048	5.51 ± 0.041	5.7657
2.	Diclofenac Sodium 10mg/kg	4.1 ± 0.031	$5.93 \pm 0.015^{***}$	$8.67 \pm 0.024^{**}$	$9.56 \pm 0.056^{***}$	$10.22 \pm 0.0629^{***}$	8.595



3.	RIPARE 150mg/kg	4.1±0.031	5.20±0.031 ***	6.30±0.084 3 ^{ns}	6.31±0.03 2 ^{***}	6.81±0.054 ^{**}	6.155
4.	RIPARE 300mg/kg	4.2 ±0.048	5.25±0.074 ns	7.29±0.053 [*]	7.31 ±0.046 ^{***}	7.49±0.026 ^{**} [*]	6.835

Values are mean ± SEM; n=6 in each group, n=6 in each group, *** p < 0.001 Ns= not significant ** p < 0.01 when compared to normal.

Effect of Formulations on Hot plate test in rats

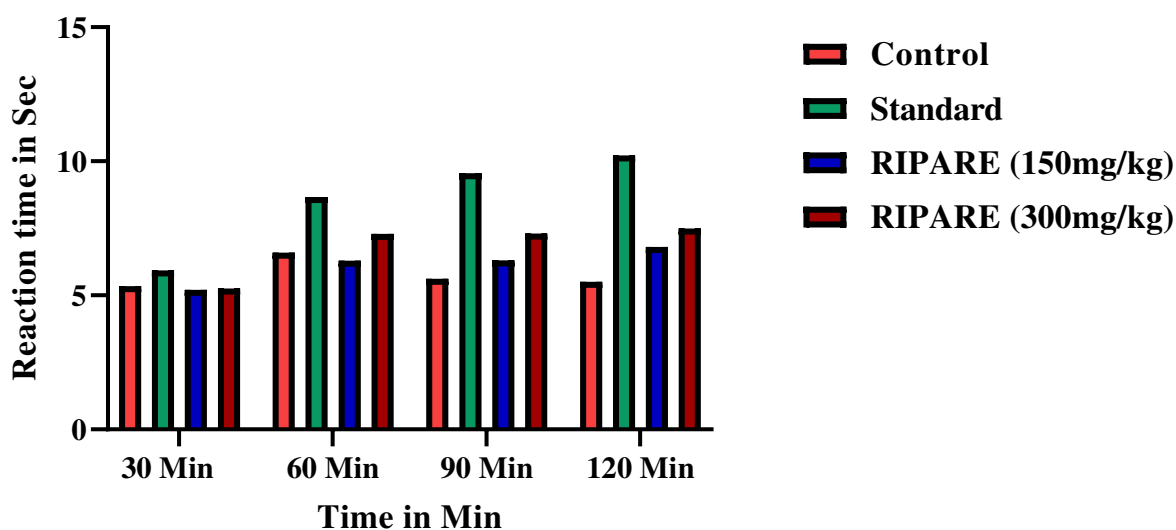

Graph. No.2: Effect of polyherbal formulation "RIPARE" on Hot plate method.

Tail flick Method:

RIPARE polyherbal formulation at the dose 300mg/kg shown highly significant at 90min (p < 0.01 6.62±0.045sec) and 120min (p < 0.01 7.54±0.066sec) 30 min (p < 0.056.22±0.018sec) 60 min (p < 0.056.41±0.046sec) when compare to control.

RIPARE at the dose of 150mg/kg shown shown significant at 120min ((p < 0.01 7.12±0.056sec) 90,min (p < 0.05, 6.53±0.052 sec) 60,min (p < 0.05, 6.35±0.087) and shown no significant effect at 30min when compare to control. Diclofenac sodium was given 10mg/kg shown highly significant effect 120min (p < 0.001 8.72±0.058sec) 90 min (p < 0.001 7.51±0.059sec) 60min shown significant (p < 0.01 6.87±0.043sec) and 30min (p < 0.05 6.63±0.101sec) when compare to control Table no. 4 graph no. 3

Table No. 4: Analgesic activity of Tail flick method.

S.No.	Groups	Tail- flick latency in Sec (Mean ± S.E.M.) at time (min)				Average mean
		30 min	60 min	90 min	120 min	
1.	Control	4.55±0.032	4.68±0.021	4.46±0.023	4.77±0.034	4.615



2.	Diclofenac Sodium 10mg/kg	6.63±0.101*	6.87±0.043**	7.51±0.059**	8.72±0.058***	7.432
3.	Ripare 150mg/kg	5.91±0.068 ^{ns}	6.35±0.087*	6.53±0.052*	7.12±0.056**	6.477
4.	Ripare 300mg/kg	6.22±0.018*	6.41±0.046*	6.62±0.045**	7.54±0.066**	6.697

Values are mean ± SEM; n=6 in each group, n=6 in each group, *** p < 0.001 Ns= not significant ** p < 0.01 and * p < 0.05 when compared to normal.

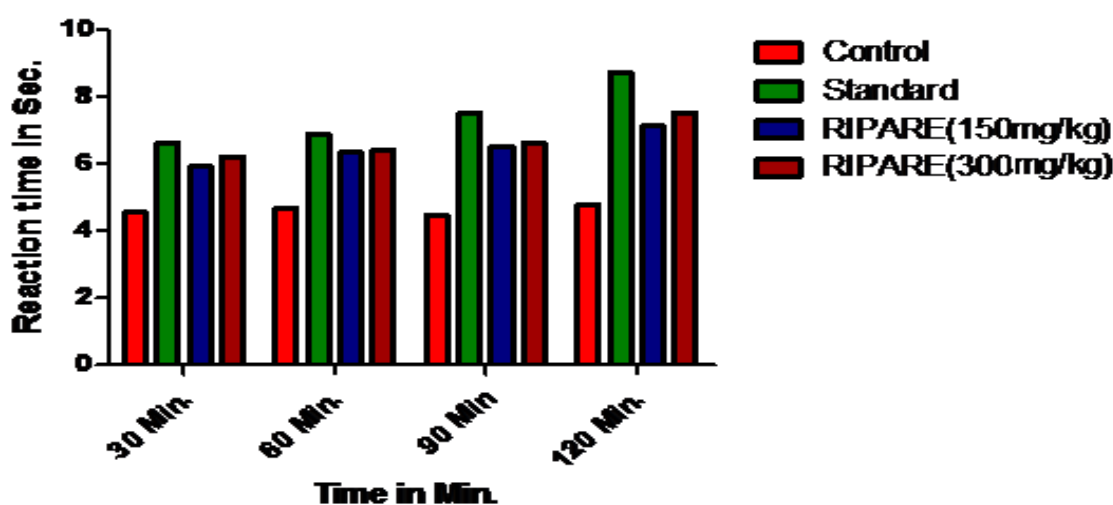

Graph. No.3: Effect of polyherbal formulation "RIPARE" on Tail flick method.

Ulcerogenic activity:⁹

The route of oral drug indomethacin in amount of 10mg/kg was used as standard drug which showed highly significant ($P \leq 0.001$) $16.98 \pm 0.212\%$ when compared to control 1.35 ± 0.116 that may result in the increase degree of ulceration as ulcer index, however show such response and the gastric mucosa in the polyherbal formulation RIPARE at a dose of 150mg/kg highly significant ($P \leq 0.001$) 5.93 ± 0.235 and 300mg/kg highly significant ($p < 0.001$) 8.98 ± 0.329 treated group was found almost free of lesions as in the solvent control group. The inhibit ulcer formation due to the standard drug Indomethacin highly significant ($P \leq 0.001$) that show a protective response against this result certify with previous study Table no. 5 graph no. 3.

Table no 5: Ulcer index and percentage % of ulcer protection in pylorus ligated model.

Groups	Dose (mg/kg)	Ulcer index	% protection
Control	1.35 ± 0.116	
Standard Indomethacin	10mg/kg	$16.98 \pm 0.212^{***}$	92.0%
Test -1 RIPARE 150mg/kg	150mg/kg	$5.93 \pm 0.235^{***}$	77.4%
Test -2 RIPARE 300 mg/kg	300mg/kg	$8.98 \pm 0.329^{***}$	84.9%



Values are mean \pm SEM; n=6 in each group, n=6 in each group, *** p < 0.001 when compare to normal

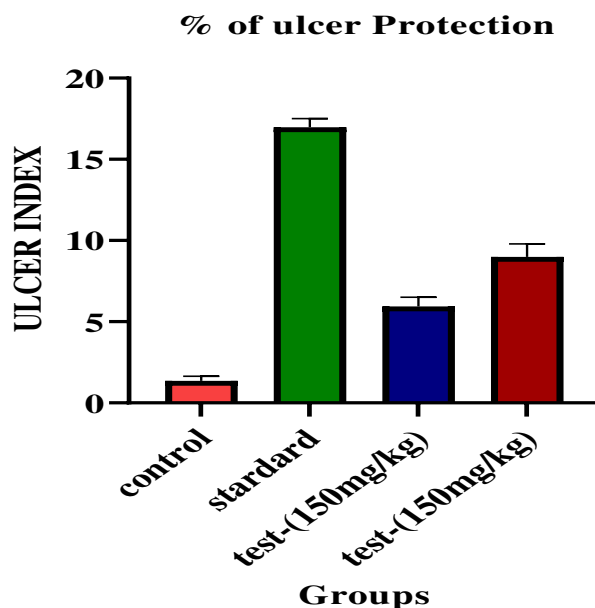

Graph. No.4: Effect of polyherbal formulation "RIPARE" on ulcer index

Statistical Analysis:

The data are articulated as mean \pm SEM. Statistical analysis was done by using graph pad prism version 9.0.2(161) software.

A one – way analysis of variance (ANOVA) followed by Dunnett's multiple comparison adjusted P.values ≤ 0.05 were considered to be statically significant when compared to control.

DISCUSSION:

The effect observed with polyherbal for mulation RIPARE could possibly be due to synergistic actions of these compounds. In the present study, RIPARE demonstrated a highly significant ((P ≤ 0.001) anti- inflammatory and analgesic activity at different dose levelly in rat model of inflammation and pain the anti- inflammatory RIPARE was evaluated by popular screening model widely used for NSAIDs namely carrageenan induced rat paw edema¹⁸ the biphasic effect first phase is due to release of histamine & serotonin (5-HT) (0-2 hr), plateau phase is maintained by kinin like substance (3hrs) and second accelerating phases of swelling is attributed the validation of the carrageenan paw edema test, rats were administered. Indomethacin orally of a positive control at a dosage of 100 mg/kg before carrageenan injection as expected, Indomethacin was highly significant ((P ≤ 0.001) decrease paw edema.¹⁰

The central analgesic activity of RIPARE was studies using hot plate method and peripheral activity second model RIPARE (150,300 mg/kg) significant increased the reaction time in hot plate test¹¹ the tail flick method in rats analgesic effect of suggestions that it has central as well as peripheral mechanism of action in our study we got analgesic activity of RIPARE in peripheral and central mechanism animal model. In comparison to standard drugs it was showing significant analgesic action tail flick which is used to induce causes analgesic by liberation of endogens substance which them excite the pain nerve ending the extract produced significant writhing inhibiting comparable to standard drug Diclofenac sodium based on this, it could be concluded that it might possess analgesic activity.¹²

CONCLUSION:

This research has shown the analgesic and anti-inflammatory activity of polyherbal RIPARE dose-dependent way. The dose 150mg/kg and 300mg/kg of RIPARE was highly significant. In the treatment of inflammation, it has been found to



be more effective. The mechanism of action in the production of a potent analgesic and anti-inflammatory compound, further investigations are required. Though the additive present in the formulation have been reported to anti-inflammatory & analgesic activities the formulation was not evaluated preclinical or clinically for the claimed activity in our study we have made an attempt to prove its effect in experiment animals.

ACKNOWLEDGMENT:

The authors thanks to Mr. Manish kr. Shakya, Dept. of pharmacology, Rajiv academy for pharmacy Mathura (U.P), India for providing necessary support to carry out research work

CONFLICT OF INTEREST:

Nil

REFERENCES:

- [1] Bennet PN, Brown MJ. *Clinical pharmacology*. 9th ed. Churchill Livingstone: Elsevier; 2005. p. 282e3. 303.
- [2] Vinegar R, Schreiberw, Hugo R. *Biphasic development of carrageenan edema in rats*. *J, pharmacol Exp Ther* 1969., 166; 96-103.
- [3] Hot plate orri, E., Lemos, M., Caliari, V., Kassuya, C.A.L., Bastos, J.K., Andrade, S.F. de, 2007. *Anti-inflammatory and antinociceptive properties of blueberry extract (Vaccinium corymbosum)*. *J. Pharm. Pharmacol.* 59, 591–596. <https://doi.org/10.1211/jpp.59.4.0015>
- [4] Tail flick Khanna N, Goswami M, Sen P, *Antinociceptive action of A. Indica in mice, A possible mechanism involved.*, *Indian Journal of Experimental Biology* 33, 1995, 848-850.
- [5] Hardman JG, Limbird LE, Gilman AG. *Goodman Gillman's the pharmacological basis of therapeutics*. 10th ed. Mc Graw Hill; 2001. p. 694.
- [6] Trikamji, J. (Ed.), 2007. *Charaka Samhita of Agnivesha, Chikitsa Sthana; Abhaya Amalaki Rasayana Pada, 1st ed.* Chowkhambha Prakashan, Varanasi, pp. 378–379 (Chap. 1, Verse 41-57)
- [7] De Silva T., *Industrial utilization of medicinal plants in developing countries*. In: Bodeker G., Bhat K.K.S., Burley J., Vantomme P., *Medicinal plants forest conservation and health care*, FAO, Non – wood forest products series No.11, FAO, Rome, 1997, pg.158.
- [8] Antonio M.M., Brito, A.R.M.S., 1998 *oral anti- inflammatory & anti- ulcerogenic activities of a hydrochloride extract & partitioned fraction of turnera ul – mifolia (Turneraceae)*. *J. Ethnopharmacol.* 61,215-228.
- [9] Nair, A., Jacob, S., 2016. *A simple practice guide for dose conversion between animals and human*. *J. Basic Clin. Pharm.* 7, 27. <https://doi.org/10.4103/0976-0105.177703>.
- [10] Vogel Gerhard H, *Drug Discovery and Drug Evaluation*, Springer publication, Ed-2, 2002, 693: pg 759, 694.
- [11] Ranawat L, Bhatt J, Patel J, *J. of Ethnopharmacology*, *Hepatoprotective activity of ethanolic extract of bark of Zanthoxylum armatum DC in CCl4 induced hepatic damage in rats*, 2010, 127 (3), 777-778.
- [12] Srinivas, K., Baboo, R,V,C, 2011. *Anti-ulcer activity of schhei chera oleasa (Lour) oken*. *Int. j. Res. Pharm. Biomed Sci.* 2,567-569



Nanomaterial and Their Interaction with Environment

Neeraj Kumar¹, Arun Kumar Maurya²

¹Department of Applied Sciences, JB Institute of Technology, Dehradun Uttarakhand

²Department of Pharmacy, JBIT College of Pharmacy, Dehradun Uttarakhand

The subject of nanomaterial is very topical, with advances in knowledge made at a very rapid pace, making dissemination of this new knowledge a need of the hour. Although it is widely recognized that nanotechnology is playing a key role in many areas of societal endeavor, it is still unclear what risks certain nanomaterial may pose to humans and the environment. While nanotechnology has brought enormous benefits to humankind, its impact on human health and the environment is yet to be fully understood.

Nanomaterial are considered as emerging environmental contaminants. Their origin can be natural [1], incidental [2], or from manufacturing processes [3]. Incidental nanomaterial are those generated as side products of anthropogenic processes [4, 5], whereas manufactured nanomaterial are deliberately produced with specific properties [3, 6]. Exposure to both types is currently being investigated and these may enter air, water, and soil media from a range of routes. Physicochemical and biological transformations make nanomaterial's potentially highly reactive in both environmental and biological systems, which may alter their fate, dispersion, and toxicity compared with their larger counterparts [7, 8].

Recent years have seen an enormous increase in the number of publications, indicating an exponential increase over the past decade in nonmaterial-related research, in terms of manufacturing, applications, exposure, and hazard (Figure 1). These studies have focused on various aspects of nanomaterial, such as their novel applications as adsorbents, ion exchangers and disinfectants in water and air for removing ions, and organic compounds and pathogens [9, 10], as well as assessing risks associated with them to human health, ecology, and environment [11]. This special issue was designed to highlight recent advances in the area of nan safety as well as present studies on the application of nanomaterial for environmental remediation, such as removal of ions and organic compounds from aqueous and air media. We believe that the articles published in this special issue are of great interest to scientists engaged in cross- disciplinary research and other stakeholders alike.

Given the highly interdisciplinary nature of the topic, a broad range of researchers from the scientific community were invited to contribute original research articles as well as review articles that could stimulate the continuing efforts to understand the advances in nanomaterial characterization, emissions, transformation, dispersion, fate, and effects in different environmental compartments (air, water, and soil). A particular focus of the issue was on articles that can deal with their environmental and health impacts, and the implications for policy and regulations for both the indoor and outdoor environments.

A broad range of the scientific community participated in this special issue, starting from material scientists working on the development of novel materials to those using them in various applications. Scientists involved in carrying out environmental and health impact assessment of nanomaterial made their contributions too. The other very interested community participating in this special issue was



pollution emitted by road vehicles. The work concluded that modelling can help with prediction of hot-spots by using atmospheric data. Results from this modelling can help minimise exposure in busy street canyons by careful selection of the best pedestrian paths. The contribution from M. Mohan and S. Payra investigated the relationships between ambient aerosol number concentrations (ANC) and meteorological parameters to study the fog conditions in Delhi. Their findings suggested a threshold minimum value of ANC for foggy conditions and obtained a relationship in power form between the ANC and visibility.

J. Matulevicius et al. investigated electrospun polyamide 6 (PA 6) and polyamide 6/6 (PA 6/6) nanofibers for air filtration applications. Experimental results enabled the response surfaces for desirable characteristics of useful nanofiber filters to be derived while modelling results showed that electrospun polyamide 6/6 fibre media derived from 8% (w/vol) solutions of formic acid/acetic acid (3 : 2 vol/vol) have the smallest fibre diameters. Therefore, they had the highest filtration efficiencies (up to 90%) and displayed the best filtration quality factors (up to 0.0749 Pa^{-1}). The paper highlights the potential role of modelling in predicting suitable characteristics of fibers for air filtration applications.

A. Zeino et al. studied the removal of bromate from drinking water by different types of carbon nanotubes (CNTs). These authors compared raw CNTs and CNTs oxidised with nitric acid, with CNTs impregnated with Fe. The latter CNTs had higher adsorption capacities. Nitric acid was found to be a better acid for the adjustment of the pH and the adsorption capacities of all CNTs decreased with adsorbent dose and pH of the solution but increased with the bromate concentration.

The work of Sk. S. Hossain et al. experimentally investigated copper loaded CNTs as electrocatalysts for the electrochemical reduction of carbon dioxide. Their results found that copper loaded CNTs (20% by weight) showed maximum activity among other catalysts tested, and the faradaic efficiency for methanol formation was estimated to be 38.5%.

E. S. Agorku et al. reported the use of various sulfur/gadolinium-codoped TiO_2 nanoparticles for the visible light photocatalytic degradation of indigo carmine as a model organic pollutant. Appreciable visible light degradation was observed in all cases, with $\text{TiO}_2\text{-S/Cd}^{3+}$ showing more activity than commercial TiO_2 . The photocatalytic efficacy of codoped TiO_2 nanoparticles increased with the percentage of Cd^{3+} up to 0.6% Cd^{3+} , with $\text{TiO}_2\text{-S/Cd}^{3+}$ (0.6% Cd^{3+}) showing the highest activity and degrading indigo carmine completely in 50 minutes.

N. Shandilya et al. evaluated the release of TiO_2 nanoparticles from two commercial photocatalytic nanocoatings using abrasion tests. One of the nanocoatings inhibited the release of nanoparticles while the other did not. No free TiO_2 nanoparticles were released from either of the nanocoatings. The study introduced two particle release parameters that can be used to assess the tendency of nanocoatings to hold or release particles. O. L. C. Le Bihan et al. reported the aerosolization of a multiwalled CNT, by a vortex shaker. Their aims were to develop and evaluate vortex shaker techniques as a tool for the determination of the exposure potential to suspensions of inhalable particles and powders from nanomaterials. The study demonstrated that the geometry of the device and speed of agitation influenced the experimental outcome and concluded that although the method has the potential to be used for dustiness assessments further evaluation would be required before it can be routinely used for toxicological investigations.

X. Zhou et al. fabricated and characterised CdS/H- TiO_2 nanotube (TNT) arrays to investigate their photocatalytic properties during degradation of a methyl orange dye. The photodegradation of methyl orange was carried out under visible-light irradiation. They found that the CdS/H-TNTs exhibited greater efficiency than the H-TNTs and pure TNTs. In particular, the CdS/H-TNTs gave 88.7% decoloration rate compared to pure TNTs with only 6.4% decoloration rate. Their work also showed that the CdS/H-TNTs were approximately 13-times more effective than pure TNTs under visible light, indicating that these TNTs could successfully be used for decomposing methyl orange from water.

D. N. Chung et al. synthesised Ce-doped $\text{Y}_3\text{Al}_5\text{O}_{12}$ (YAG: Ce) nanopowders using a sol-gel low temperature combustion method, followed by thermal annealing and used for solid-state lighting. They found that the white light emitting diodes (WLEDs) made from the blue light emitting diode (LED) chip coated with the nano-YAG: Ce + MEH-PPV composite epoxy exhibited white light with a broad band luminescent spectrum and a high colour rendering index. These findings indicated potential application of the prepared nanostructured YAG: Ce phosphor in energy-efficient solid-state lighting as well as in organic composite solar cells. These findings also indicate their application for the enrichment of uniform inorganic nanoparticles.

A few articles were submitted on nanomaterials used as adsorbents and ion exchange materials for removing dyes, metal ions, and inorganic ions from water. These studies showed that removal of ions and dyes from water using



nanomaterial-based adsorbent and ion exchange material is a suitable and very promising approach. For example, M. A. Shaheed and F. H. Hussein studied adsorption of reactive black 5 on synthesized titanium dioxide nanoparticles using equilibrium isotherm and kinetic studies that TiO_2 -NPs could be a promising adsorbent as it showed removal of RB 5 from aqueous solutions through a chemical adsorption method. The study found a Langmuir monolayer adsorption capacity of 88.495 mg/g at pH 5.5 and 30°C. M. F. Elkady et al. assessed the potential of synthesized nanozirconium tungstovanadate as cation exchanger and tested it in the removal of lead ions from water. They noticed 96% removal of lead ions from water and showed that the new material can act as cation exchanger (ion exchange capacity = 2.5 milliequivalent/g). C. S. Ciobanu et al. synthesized porous methyltrimethoxysilane coated nanoscale-hydroxyapatite and investigated its potential for removal of lead ions from aqueous solutions. This study characterized the prepared material using X-ray diffraction (XRD), Fourier transform infrared spectroscopy (FTIR), and scanning electron microscopy (SEM) equipped with an energy dispersive X-ray spectrometer (EDS) and then studied lead removal in adsorption studies at different solution pH values. They noticed that at Pb concentrations from 0.5 g/L to 1.5 g/L, the removal efficiency reached nearly 100% (i.e., complete removal). In general, removal was found to be higher in acidic pH conditions, which decreased as solution pH increased.

A few submissions presented the effect of nanomaterials on growth of plants and metals uptake by plants. This topic is particularly interesting given the fact that there are still very few studies assessing the effects of nanomaterials on soil systems, and particularly on plants. For example, Z. Li and

J. Hunag studied effect of the nanoparticle hydroxyapatite (nHAP) on the growth and antioxidant system in Pakchoi (*Brassica chinensis* L.) from cadmium-contaminated soil by using different nHAP concentrations. Results indicated that increasing levels of nHAP led to improved plant growth and reduced Cd uptake by the plant. Also, exposure of higher nHAP levels resulted in an increase in levels of chlorophyll and vitamin C and decrease in the level of malondialdehyde (MDA) in plant shoots. The findings of their study indicated that nHAP can be used to reduce the uptake of Cd by Pakchoi from Cd-contaminated soil which reduces exposure risk in higher food web levels.

The team of guest editors also contributed a comprehensive review article. This article presented a comprehensive summary of state of the art on the fate, exposure, and toxicity of engineered nanomaterials in air and water environments, highlighting research gaps and suggesting directions for future research. The review recognised the need to develop a combination of different analytical methods for determining nanomaterial number and mass concentration, conducting toxicity studies, obtaining relevant data for developing quantitative nanostructure toxicity relationships (QNTR), and initiating efforts to formulate guidelines for the regulation of ENMs in the environment.

Overall, we believe that the collection of these scientific articles provides a solid contribution to the understanding of nanomaterials and their impacts on the environment. Research findings from the published work will be useful for material scientists, environmental scientist and engineers, risk assessors, and regulators for addressing nanomaterial-related issues in the environment.

Acknowledgments

The team of guest editors thank all the authors who have contributed articles to this special issue for the Journal of Nanomaterials. We also thank the reviewers for their constructive and insightful comments that made the completion of this issue possible.

References

- [1] P. Kumar, A. Robins, S. Vardoulakis, and R. Britter, "A review of the characteristics of nanoparticles in the urban atmosphere and the prospects for developing regulatory controls," *Atmospheric Environment*, vol. 44, no. 39, pp. 5035–5052, 2010.
- [2] P. Kumar, P. Fennell, and A. Robins, "Comparison of the behaviour of manufactured and other airborne nanoparticles and the consequences for prioritising research and regulation activities," *Journal of Nanoparticle Research*, vol. 12, no. 5, pp. 1523–1530, 2010.
- [3] J. R. Peralta-Videa, L. Zhao, M. L. Lopez-Moreno, G. de la Rosa, J. Hong, and J. L. Gardea-Torresdey, "Nanomaterials and the environment: a review for the biennium 2008–2010,"



- Journal of Hazardous Materials*, vol. 186, no. 1, pp. 1–15, 2011.
- [4] F. Azarmi, P. Kumar, and M. Mulheron, “The exposure to coarse, fine and ultrafine particle emissions from concrete mixing, drilling and cutting activities,” *Journal of Hazardous Materials*, vol. 279, pp. 268–279, 2014.
- [5] P. Kumar, L. Pirjola, M. Ketzel, and R. M. Harrison, “Nanoparticle emissions from 11 non-vehicle exhaust sources: a review,” *Atmospheric Environment*, vol. 67, pp. 252–277, 2013.
- [6] P. Kumar, A. Kumar, and J. R. Lead, “Nanoparticles in the Indian environment: known, unknowns and awareness,” *Environmental Science and Technology*, vol. 46, no. 13, pp. 7071–7072, 2012.
- [7] Y. Ju-Nam and J. R. Lead, “Manufactured nanoparticles: an overview of their chemistry, interactions and potential environmental implications,” *Science of the Total Environment*, vol. 400, no. 1-3, pp. 396–414, 2008.
- [8] G. V. Lowry, K. B. Gregory, S. C. Apte, and J. R. Lead, “Transformations of nanomaterials in the environment focus issue,” *Environmental Science and Technology*, vol. 46, no. 13, pp. 6891–6892, 2012.
- [9] M. M. Khin, A. S. Nair, V. J. Babu, R. Murugan, and S. Ramakrishna, “A review on nanomaterials for environmental remediation,” *Energy and Environmental Science*, vol. 5, no. 8, pp. 8075–8109, 2012.
- [10] T. Pradeep, “Noble metal nanoparticles for water purification: a critical review,” *Thin Solid Films*, vol. 517, no. 24, pp. 6441–6478, 2009.
- [11] K. D. Grieger, I. Linkov, S. F. Hansen, and A. Baun, “Environmental risk analysis for nanomaterials: review and evaluation of frameworks,” *Nanotoxicology*, vol. 6, no. 2, pp. 196–212, 2012.



Biofuel Production with Wastewater by Algal Action

Neeraj Kumar¹, Arun Kumar Maurya²

¹Department of Applied Sciences, JB Institute of Technology, Dehradun Uttarakhand

²Department of Pharmacy, JBIT College of Pharmacy, Dehradun Uttarakhand

Abstract- *Microalgae has been well received by the international scientific community as a food source for good carbon, high lipid content, and renewable energy that is more beneficial than any other biofuel source. Although microalgae are considered useful for biofuel and bio product production in many parts of the world, they have not achieved sustainable large-scale algae biofuel production. Wastewater contains organic and inorganic additives that algae need for growth. Incorporation of microalgae into wastewater is an effective method of waste treatment and cost-effective microalgae biofuel production. In this article, we will discuss the possibilities and current status of microalgae cultivation along with biofuel production and show the latest developments in this field.*

1. Introduction

Global biofuel production has increased sevenfold since 2000, but still only meets 2.3% of final liquid fuel demand [1]. Global energy consumption is expected to increase by 49%, from 522 exajoules (EJ) in 2007 to 780 EJ in 2035 [2]. Crude oil and natural gas, two main sources of energy, are expected to fall by 45.7 and 62, respectively.8 years, it is estimated that energy demand will triple by 2025 [3]. Transport is one of the fastest growing industries, using 27% of primary energy in the current scenario, while in India the annual oil consumption is around 5.5%, which will increase over the next ten years [4]. Diesel alone currently meets about 73% of transport fuel demand in India, followed by gasoline at 20%; moreover, the average transport fuel demand is expected to increase from 117 billion liters in 2013 to 1,670 billion liters by the end of this decade billion liters, which will reach another 195 million liters by 2023 [5]. Fossil fuels accounted for 88% and 86% respectively.2% of the energy consumed by the world and the United States [6]. The transport and energy sectors are the most important sources in the European Union (EU), accounting for 20% and 60% of greenhouse gas (GHG) emissions respectively [7]. It is well accepted that global warming will increase due to (GHG) emissions [8], highlighting the urgent need for cleaner alternatives to fossil fuels. Due to the continued depletion of natural resources, the emerging energy crisis, and rising fuel prices, there is a need for an alternative, scalable, and sustainable energy source. Moreover, the whole world is facing two major challenges of fresh water scarcity and energy crisis [9]. Recently, renewable energy sources including hydro, wind, solar, geothermal and especially biofuels have received a lot of attention as an alternative to traditional energy sources due to their sustainability, their respect for the environment and their carbon neutrality, as well as their potential to Meet the energy needs of the transport sector. Microalgae have the potential to be an alternative source of petroleum diesel due to their sustainable photosynthetic efficiency, environmentally friendly methods, increased depletion of non-renewable energy sources, and use of non-arable land. The combination of wastewater with the cultivation of microalgae could be a promising method for the



production of biofuels. This integration can provide an economically viable and environmentally friendly means for the sustainable production of algal biofuels, as large amounts of water and nutrients such as nitrogen and phosphorus can be recycled for algal growth in the wastewater-based algal culture systems [10, 11]. Microalgae have a double application for the production of biomass, for the sustainable production of biofuels and the regulation of plants [12]. They have higher photosynthetic efficiency and lipid content and can be used in biofuels including biodiesel, bioethanol, biohydrogen and fuel gases. Microalgae-based biofuel systems enable the production of clean, sustainably produced fuels for the future while eliminating the fuel supply and fuel forest issues associated with first-generation biofuels and lignocellulosic-based processes. wood raw materials [13]. Although there has been enough debate about algal biofuels, they are still not commercialized because their economic viability is questionable. Although highly beneficial, the technical economics of current microalgal biofuel production systems are not effective when competing with conventional petroleum-based fuels, as they are associated with high production costs. The highest cost of current algae biofuel technology depends on the algae cultivation system, harvesting methods and lipid extraction. But their prospects are certainly promising, and both developed and emerging economies are interested in algebraic fuels [14].

2. Microalgae: Beneficial as a Source of Biofuel

Microalgae are prokaryotic or eukaryotic photosynthetic microorganisms, some of which can also form chains or colonies ranging from a few microns to hundreds of microns, and are ubiquitous in nature. Algae are a large class without proper taxonomic classification [15]. They are primitive plants (thallophytes), that is to say cells without roots, stems and leaves, without a sterile envelope around them, and whose chlorophyll is the main photosynthetic pigment [16]. Algae can be divided into two large groups, macroscopic multicellular algae, which can measure several meters, and microalgae, which are small organisms ranging in size from $0.2 \mu\text{m}$ to $100 \mu\text{m}$ or more [17]. Compared to traditional crops such as corn and soybean, microalgae have a higher areal biomass productivity and the oil content of microalgae can exceed 80% of the biomass dry weight [18]. In general, algae are divided into five main groups: blue-green algae (Cyanophyceae),

- (i) brown algae (Phaeophyceae)
- (ii) diatoms (Bacillariophyceae),
- (iii) red algae (Rhodophyceae),
- (iv) green algae (Chlorophyceae),

Although cyanobacteria (blue algae) belong to the category of bacteria and are photosynthetic prokaryotes, they are often referred to as “algae” [19]. Microalgae have many promising properties that make them ideal for the production of biofuels. The main source of carbon for the growth of microalgae is carbon dioxide in the atmosphere [20]. Some microalgae can grow well in non-potable waters (salt water, waste water and sea water); in the future, it may be possible to link the production of biofuels to one of these systems. This link does not compete with arable land that can be used for agricultural purposes, nor does it eliminate the use of freshwater resources. Producing biofuels from algae can be accompanied by reductions in CO₂ emissions from flue gases, waste water treatment and the production of high-value chemicals [21, 22]. Many species of microalgae produce large amounts of lipids which can be converted into biodiesel through the process of transesterification. Microalgal biodiesel has properties associated with petroleum-based diesel, including density, viscosity, flash point, cold flow and calorific value. Microalgae can be harvested in colonies almost year-round, providing a reliable and continuous supply of oil [20]. Microalgae do not require the use of chemicals, unlike terrestrial plants which require herbicides or pesticides, which can harm the environment and increase production costs. Microalgae and other macro-biopolymers (found in woody biomass) often lack lignin, which hampers biomass processing and conversion [23]. In addition to this, the remaining algal biomass, mostly protein and carbohydrates, can be converted into a variety of biofuels, including methane and alcohol fuels, and it can also produce other non-



combustible by-products that can be recovered and formulated. have a high market value of the equivalent nutritional value of the product. , therapy and animal feed [24].

3. Cultivation of microalgae for the production of biofuels from wastewater

Due to the expansion of the world's population and the improvement of people's living standards, serious water pollution has occurred. produced worldwide. Wastewater is essentially an end product generated from domestic, municipal, agricultural and industrial sources [25]. The composition of wastewater reflects lifestyles and technologies that produce social practices [26]. Wastewater typically contains organic materials such as proteins, carbohydrates, lipids, volatile acids, and inorganic materials including sodium, calcium, potassium, magnesium, chlorine, sulfur, phosphate, bicarbonate, ammonium salts and heavy metals [27]. Excessive loads of these nutrients in surrounding water bodies often result in eutrophication or algal blooms due to anthropogenic waste generation.

More than 300 million tonnes of biodegradable household and household-like wastes, industrial wastes, and other wastes are generated every year in the European Union and stay mostly unexploited [45]. Human beings generate approximately ~3 billion tonnes of domestic wastewater every year [46]. In India, annually, due to migration of people into cities, the figures are expected to reach about 600 million by 2030 making and simultaneously increasing pressure on urban return flow (wastewater) which is usually about 70–80% of the water supply [47]. The recent reports of Central Pollution Control Board [48], New Delhi, India, revealed that the wastewater generation in the nation is around 40 billion litres per day largely from urban areas and ironically only 20–30% of the generated wastewater is subjected to treatment. In majority of the developing nations, the main sources of wastewater generation are domestic, municipal, agricultural, and industrial activities which are foremost released into environment without having sufficient treatment steps. Many species of microalgae are able to efficiently grow in wastewater environment through their capability to use abundant organic carbon and inorganic N and P in the wastewater [11]. Algae take up these nutrients along with CO₂ and produce biomass through the process of photosynthesis.

3.1 Production of biomass from microalgae grown in wastewater-

Species selection, growth optimization, lipid content and large-scale harvesting are important factors that govern the commercial potential of algal biofuels. The algal biomass produced and harvested from these wastewater treatment systems can be converted into biofuels through various pathways, for example, anaerobic digestion into biogas, transesterification of lipids into biodiesel, fermentation of carbohydrates into bioethanol and conversion at high temperature in crude oil [56]. Compared to commercial algal production by HRAP, which consumes fresh water and fertilizers, the economic feasibility of algal biofuel production by wastewater treatment can be achieved through high efficiency (HRAP), with less environmental impact [57]. A major challenge in existing research on microalgae in high-flow ponds is to design an efficient and economical carbonation system to meet high CO₂ demand and thus increase biomass productivity [58]. Viswanath and Bux [59] used *Chlorella*. Extracted from wastewater ponds and screened for the efficiency of lipid production by cultivation in bioreactors under photoautotrophic and heterotrophic conditions. The greatest amount of biomass is obtained from *Chlorella*. 8.90 gL⁻¹ were grown under heterotrophic growth conditions compared to photoautotrophic growth conditions, about 3.6 times less than the former, resulting in high lipid accumulation . 4.4 times higher in cells compared to autotrophic growth by increased lipid production. This study demonstrates that heterotrophic growth of microalgae is an efficient method of producing biomass with high intracellular lipid content, which can reduce the cost of microalgal biomass production.

1. Microalgae harvesting Methods

Dehydration and harvesting of algal biomass is an important step to concentrate algal biomass and further release triacylglycerol (TAG), which can then be re-esterified to produce biodiesel (as shown in Fig. 1) . Harvesting and dewatering is one of the challenging areas of current biofuel technology due to the small size and low density of microalgae, which increases investment costs. The problem is to release lipids from intracellular locations in the most



energy efficient and economical way, avoiding the use of large amounts of solvents such as hexane and capturing as much biomass carbon as possible from liquid biofuels. Take advantage of , potentially recovering small, high-value products [60]. The main techniques currently applied to harvest and recover microalgae include centrifugation, flocculation, filtration and flotation.

Flocculation. Flocculation is a process of forming aggregates known as algae flocs that are often performed as a pre-treatment to destabilize algae cells from water and to increase the cell density by natural, chemical, or physical means. Chemicals called flocculants are usually added to induce flocculation, and commonly used flocculants are inorganic flocculants such as alum [61, 62] or organic flocculants such as chitosan [63] or starch [64]. The surface charge of microalgal cells is generally negatively charged due to the ionization of functional groups on the microalgal cell walls and also by the adsorption of ions from the culture medium which can be neutralized by applying positively charged electrodes and cationic polymers, also commonly used to flocculate the microalgal biomass. This harvesting method is pretty expensive because of the cost of flocculants; hence flocculants need to be inexpensive, easily produced, and nontoxic.

Centrifugation. Centrifugation is a widely used method of separation on the basis of particle size and density separation. Separation efficiency is dependent upon the size of desired algal species. Numerous centrifugal techniques have been employed in various types and sizes depending on the uses such as tubular centrifuge, multichamber centrifuges, perforate basket centrifuge, decanter, solid retaining disc centrifuge, nozzle type centrifuge, solid ejecting type disc

Centrifuge, and hydro cyclone [65]. Despite being energy intensive method, it is rapid and a preferred method for microalgal cell recovery, whereas cell viability was found to be significantly dependent on the microalgal species and the method of centrifugation [66]. Even though it is very effective, centrifugation is considered unfeasible in large-scale algal culture system due to the high capital and operational costs.

Filtration. Filtration harvests microalgal biomass through filters on which the algae accumulate forming thick algae paste and allow the liquid medium to pass through. Filtration systems can be classified as macrofiltration (pore size of $>10\ \mu\text{m}$), microfiltration (pore size of $0.1\text{--}10\ \mu\text{m}$), ultra-filtration (pore size of $0.02\text{--}2\ \mu\text{m}$), and reverse osmosis (pore size of $<0.001\ \mu\text{m}$) [67]. There are many different forms of filtration, such as dead end filtration, microfiltration, ultrafiltration, pressure filtration, vacuum filtration, and tangential flow filtration (TFF) [68]. Nevertheless, it is accompanied with extensive running costs and time consuming.

Flotation. Microalgae cells are trapped on microair bubbles and float at the surface of water [69]. Generally, the flotation efficiency is dependent on the size of the created bubble: nanobubbles ($<1\ \mu\text{m}$), microbubbles ($1\text{--}999\ \mu\text{m}$), and fine bubbles ($1\text{--}2\ \text{mm}$) [70]. Dissolved air flotation is a widely used technique in which microalgal cells are usually flocculated first and then air is bubbled through the liquid causing the flocs to float to the surface for easier harvesting. Hydrophobic interaction and surface charge of microalgae play crucial role for attachment of microalgae to the bubbles.

4. Lipid Extraction Methods

Lipid is polymer of fatty acids which is generally hydrophobic in nature and is classified as a polar (membrane lipids) and nonpolar lipid (neutral lipids). Polar lipids interact with polar solvents like ethanol and methanol and similarly nonpolar lipids interact with nonpolar solvents like chloroform and benzene which is the basis of designing solvent system for lipid extraction methods [71]. This solvent system mainly disrupts noncovalent interactions, hydrophobic interactions, and hydrogen bonding between lipid and associated macro-molecule like protein. Lipids are mainly composed of 90–98% (weight) of TAGs, small amounts of mono- and diglycerides, free fatty acids (1–5%), and residual amounts of phospholipids, phosphatides, carotenoids, tocopherols, sulphur compounds, and traces of water [72]. The majority of the lipid fraction is comprised of TAG content, an important parameter for biodiesel production. The saturated (16 : 0) and monounsaturated (18 : 1) fatty acids also play essential role in determining the fuel properties of biodiesel such as cetane number, oxidative stability, and cold flow [73]. Usually, extraction of lipid from microalgae consists of dual steps: cell disruption and solvent extraction. The lipid extraction methods might work differently on a variety of algal species as algae have an enormous variation in cell shape, size, cell wall composition, and types of algal lipids.

Microalgae cell disruption can be achieved by sonication, homogenization, grinding, bead beating, or freezing [74]. The Folch et al. [75] method was originally optimized for isolation and purification of total lipids from animal tissues is also



used for the extraction of total lipids from microalgae using chloroform-methanol 2 : 1. The most commonly used method for total lipid extraction from microalgae is the Bligh and Dyer method [76] which uses chloroform and methanol in 1 : 2. Another method for extraction of biooil or other molecule is to carry out extraction using safe and nonflammable solvent supercritical carbon dioxide (SC-CO₂) which solubilizes non polar compounds; when the molecule of interest is not soluble, the solvent power can be increased using a safe and polar modifier, such as ethanol [77]. But it has few disadvantages; it is uneconomical for large-scale, energy-consuming step of drying pretreatment which limits its application for biofuel production. Rycke- bosch et al. [78] optimized procedure for extraction of total and nonpolar lipids from microalgae showing chloroform- methanol 1 : 1 to be the best solvent mixture for extraction of total lipids from microalgae. Sathish and Sims [79] developed wet lipid extraction procedure capable of extracting 79% of transesterifiable lipids from wet algal biomass (84% moisture) via acid and base hydrolysis (90°C and ambient pressures), and 76% of extracted lipids were further converted to FAMES. Ultimately, it is necessary to develop extraction method having less organic solvent use, reduce contamination, and avoid drying of algae to obtain significant cost reduction for scaling up mass algal culture system for biodiesel production.

Lipid Analysis Methods. After lipid extraction, it is important to identify and quantify lipid contents to screen the desirable algal strains for their biofuel efficiency. Further quantification of lipids requires separation of the crude extract and quantification of the lipid fraction by thin-layer chromatography (TLC), HPLC, or gas chromatography (GC)[80]. The Nile red fluorescence method is also employed for the determination of both neutral and polar lipids in algae but has been unsuccessful in many others, particularly in those with thick rigid cell walls that prevent the penetration of this lipid soluble fluorescence dye [81]. Mostly, microalgal lipid profiling is done by gas chromatography with flame ionization detector (GC-FID) and is carried out using the methylated ester form of the lipid [82].

Transesterification. Transesterification or alcoholysis is the reaction of a lipid with an alcohol to form esters and a by-product, glycerol [71]. This reaction actually converts highly viscous raw lipid/oil into low molecular weight molecules in the form of fatty acid alkyl esters which can be used as an alternative fuel for diesel engines. Biodiesel is a term used to describe “fuel comprised of monoalkyl esters of long-chain fatty acids that are derived from vegetable oils or animal fats” [83]. In a typical biodiesel reaction, TAGs enter into a reaction with methanol which yields fatty acid methyl esters (biodiesel) and glycerol as a waste product (as shown in Figure 1). Mainly three approaches are used to produce biodiesel; they are base catalyzed trans esterification acid.

2. Lipid Productivity from Wastewater Grown Algae

Lipid productivity takes into account both the lipid concentration within cells and the biomass produced by these cells and is therefore a more useful indicator of the potential costs of liquid biofuel production [86]. High lipid productivity is a key characteristic of a microalgal species for biodiesel production [87]. Generally, algae produce lipids between microalgae used in this study were *Chlorella*, *Scenedesmus* sp., *Cosmarium* sp., and facultative heterotrophs (centric and pinnate diatoms) along with few photoautotrophs (*Cyclotella* and *Oedogonium*) and obligate photoautotrophs (*P. boryanum*). Effect of nutrient supplementation and the results showed that in growth phase (GP) operation with maximum N

+ P condition higher biomass (1.69 mg/mL) was observed, while higher lipid productivity was observed in starvation phase with maximum in C condition (28.2%) showing good wastewater treatment efficiency in terms of substrate degradation and nutrient removal during the growth phase operation.

Nevertheless, deliberately, cultivation of algae in stressful conditions can inhibit cell division, leading to decrease in overall lipid productivity [33, 90]. This is one of the reasons that it is difficult to maximize both high biomass and lipid productivity simultaneously. But still to achieve substantial cost reduction for the commercialization of biofuel production; it is suggested that the near-term research should be focused on maximizing lipid content with the help of altering the physiological metabolism of the microalgal cell and manipulation of cultivation system with the application of advanced engineering and design system.

Although, in many cases, most of the microalgal species reported with high lipid content does not adapt well to grow in



wastewater, many researchers had screened microalgal isolates able to grow in wastewater effluents showing high lipid content. Xin et al. [54] isolated a freshwater microalga *Scenedesmus* sp. LX1 with high lipid content (around 25–35%) from low nutrient environment, and they compared *Scenedesmus* sp. LX1 with other reported 11 oily microalgal species based on the growth and lipid accumulation properties while growing in the secondary effluent of domestic wastewater. *Scenedesmus* sp. LX1 showed best growth and accumulated the maximum lipid content in microalgal cells in comparison to other microalgal species which could not grow in the secondary effluent of domestic wastewater. Zhou et al. [35] screened 17 top-performing strains isolated from water bodies including wastewater from Minnesota which grew well in centrate (highly concentrated municipal) wastewater. Five strains were promising, that is, *Chlorella* sp., *Heynigia* sp., *Hindakia* sp., *Micractinium* sp., and *Scenedesmus* sp., regarding their ability to adapt to centrate municipal wastewater showing high growth rates (0.455–0.498 d⁻¹) and higher lipid productivities (74.5–

77.8 mg L⁻¹ d⁻¹). Bhatnagar et al. [52] isolated three robust mixotrophic microalgae isolated from industrial wastewater and evaluated their growth potential in media supplemented with different organic carbon substrates and wastewaters, which showed 3–10 times more biomass production relative to phototrophy. Devi et al. [53] evaluated the effect of sequential growth phase (GP) and starvation phase (SP) on the lipid productivity of heterotrophically grown mixed microalgae using domestic wastewater as a substrate. The mixotrophic

mixotrophic microenvironment. Sparging period of 120 s documented maximum biomass growth (GP, 3.4 mg/mL) and lipid productivity (SP, 27.3%), while, in intervals, 4 h (120 s) condition showed maximum biomass (3.2 mg/mL) and lipid productivity (27.8%). Fatty acid composition revealed high degree of saturated fatty acids (SFAs) varied with the experimental variations signifying their utility as biodiesel [91]. They also documented microalgal efficiency to utilize acid-rich effluents from biohydrogen production process as carbon source for lipid accumulation under heterotrophic nutritional mode. Two types of substrates, namely, synthetic volatile fatty acids (SVFAs) and fermentative fatty acids (FFAs) collected from acidogenic H₂ producing bioreactor were used for evaluating the lipid accumulation potential in microalgae. Comparatively, FFAs documented higher biomass and lipid productivity (1.42 mg/mL (wet weight); 26.4%) than SVFAs 0.60 mg/mL; 23.1%) [92].

In another study, fatty acid methyl ester (FAME) analysis of *A. protothecoides* UMN280 showed that the microalgal lipids were mainly composed of C₁₆/C₁₈ fatty acids (accounting for over 94% of total fatty acid) making it suitable for high-quality biodiesel production [36]. He et al. [93] checked the feasibility of cultivating *Chlorella vulgaris* with wastewater containing high ammonia nitrogen concentrations. This study found that increasing NH₄⁺-N from 17 to 207 mg L⁻¹ yielded additional short-chain and saturated fatty acids. Lipid productivity peaked in its value of 23.3 mg L⁻¹ d⁻¹ at 39 mg L⁻¹ NH₄⁺-N. Hence, microalgae components could be manipulated by NH₄⁺-N concentration of the initial feeds. The biomass and lipid productivities of some of the microalgal species grown in different wastewater resources reported till date is given in Table 1.

3. Nutrient Removal Efficiency

Growing algae depends on the availability of principal nutrients like nitrogen, phosphorus, carbon, sulphur and micronutrients including silica, calcium, magnesium, potassium, iron, manganese, sulphur, zinc, copper, and cobalt. Algal cells have the capability to uptake nitrogen and phosphorus from water [94, 95]. Microalgae can be efficiently used to remove significant amount of nutrients because they need high amounts of nitrogen and phosphorus for protein (45–60% of microalgae dry weight), nucleic acid, and phospholipid synthesis [12]. The nitrogen in sewage effluent arises.

TABLE 1: Biomass and lipid productivities of microalgae grown in different wastewater resources

		(mg L ⁻¹ d ⁻¹)	(% DW)	(mg L ⁻¹ d ⁻¹)	
<i>Chlorella pyrenoidosa</i>	Activated sludge extract	11.55	NA	NA	[28]
<i>Chlorella pyrenoidosa</i>	Digested sludge	51.82	NA	NA	[28]
<i>Chlorella pyrenoidosa</i>	Settled sewage	275	NA	NA	[29, 30]
<i>Chlorella pyrenoidosa</i> and <i>Scenedesmus</i> sp.	Activated sewage	92.31	NA	NA	[29, 30]



<i>Botryococcus braunii</i>	Secondarily treated sewage	35.00	NA	NA	[31]
<i>Scenedesmus</i> sp.	Artificial	126.54	12.80	16.2	[32]
Polyculture of <i>Chlorella</i> sp., <i>Micractinium</i> sp.,	Dairy Wastewater	NA	29.00	17	[33]
Polyculture of <i>Chlorella</i> sp., <i>Micractinium</i> sp.	Primary clarifier	NA	9.00	24.4	[33]
<i>Chlorella ascharophila</i>	Carpet mill	23	18.10	4.2	[34]
<i>Scenedesmus</i> sp.	Carpet mill	126.54	12.80	16.2	[34]
<i>Chlorella</i> sp.	Centrate Muinicipal	231.4	33.53	77.5	[35]
<i>Hindakia</i> sp.	Centrate Muinicipal	275.0	28.30	77.8	[35]
<i>Chlorella</i> sp.	Centrate Muinicipal	241.7	30.91	74.7	[35]
<i>Scenedesmus</i> sp.	Centrate Muinicipal	247.5	30.09	74.5	[35]
<i>Auxenochlorella protothecoides</i>	Concentrated Muinicipal	268.8	28.9	77.7	[36]
<i>Chlamydomonas Mexicana</i>	Piggery Wastewater	NA	33 ± 3.4 ^a	0.31 ± 0.03 ^a	[37]
<i>Scenedesmus obliquus</i>	Piggery Wastewater	NA	31 ± 0.8 ^a	0.24 ± 0.03 ^a	[37]

Primarily from metabolic interconversions of extra derived compounds, whereas 50% or more of phosphorus arises from synthetic detergents [27]. Nitrogen and phosphorus are the two important nutrient compounds to analyze a water source for potential algae growth. The principal forms in which they arise in wastewater are NH_4 (ammonia), NO^{-2} (nitrite), NO^{-3} (nitrate), and PO_4^{3-} (orthophosphate). The nutrient removal efficiency of some of the microalgal species reported till date is given in Table 2.

Algal growth and nutrient removal characteristics of microalgae *Chlorella vulgaris* using artificial wastewater in batch experiments showed that *C. vulgaris* can completely

remove up to 21.2 mg L⁻¹ ammonia-nitrogen concentration but showed low phosphorus removal with 7.7 mg L⁻¹ initial $\text{PO}_4\text{-P}$ concentration with 78% efficiency [94]. A promising strain *A. protothecoides* UMN280 isolated from a local municipal wastewater plant shows high nutrient removal efficiency as well as its high growth rate and lipid productivity. The results of the six-day batch cultivation showed that the maximal removal efficiencies for total nitrogen, total phosphorus, chemical oxygen demand (COD), and total organic carbon (TOC) were over 59%, 81%, 88%, and 96%, respectively, with high growth rate (0.490 d⁻¹), high biomass productivity (269 mg L⁻¹ d⁻¹), and high lipid productivity (78 mg L⁻¹ d⁻¹) [36]. Studies have demonstrated ability of *Euglena* sp. originally isolated from the sewage treatment plants and showing good lipid content of 24.6% (w/w), efficient nutrient uptake within a short span of eight days, and profuse biomass productivity (132 mg L⁻¹ d⁻¹) [44].

Sturm and Lamer [96] do an assessment on energy balance of microalgal production in open ponds coupled with nutrient removal from wastewater energy for algal biodiesel production. They studied microalgal yields and nutrient removal rate from four pilot scale reactors (2500 gallons each) fed with wastewater effluent from a municipal wastewater treatment plant for six months, using a total of 12 million gallons per day processed by the wastewater treatment plant. Hence, it shows that the direct combustion of algal biomass may be a more viable energy source than biofuel production, especially when the lipid content of dry biomass (10% in this field experiment) is lower than the high values reported in lab scale reactors (50-60%). Yang et al. [97] examined nutrient usages to generate 1 kg of microalgae biodiesel using nonrecycled freshwater. It will require 3726 kg



TABLE 2: Nutrient removal efficiency of microalgal species.

Microalgal species	Wastewater type	Nitrogen	Phosphate	COD	Reference
<i>Chlorella vulgaris</i>	Textile wastewater	(44.4–45.1%)	(33.1–33.3%)	(38.3–62.3%)	[38]
<i>Scenedesmus</i> sp. LX1	Modified effluent of a wastewater treatment plant of an electric factory by photo-membrane bioreactor	46%	100%	NA	[39]
<i>Chlorella sorokiniana</i> and aerobic	Potato processing industry	>95	80.7	84.8	[40]
<i>Chlorella sorokiniana</i> and aerobic	Pig manure	82.7	58.0	62.3	[40]
<i>Chlamydomonas</i> sp. TAI-2	Industrial wastewater	100%	33%	NA	[41]
<i>Auxenochlorella protothecoides</i>	Concentrated municipal wastewater	59%	81%	88%	[36]
<i>Chlorella Mexicana</i>	Piggery wastewater	62%	28%	NA	[37]
<i>Scenedesmus obliquus</i>	Piggery effluent	23–58%	48–69%	NA	[42]
<i>Chlamydomonas Polypyrenoideum</i>	Dairy industry wastewater	74%–90%	70%	NA	[43]
<i>Euglena</i> sp.	Sewage treatment plant	93%	66%	NA	[44]

of water, 0.33 kg of nitrogen, and 0.71 kg of phosphate and also shows decrease of water and nutrients usage by 84% and 55% using recycling harvest water and reduction in 90% of water requirement, eliminating the need for all the nutrients except phosphate by using sea/wastewater as culture medium. In another study, 1L biodiesel was produced consuming nutrient between 0.23 and 1.55 kg nitrogen and 29–145 g of phosphorus depending on the cultivation conditions for microalgae [98]

4. Conclusion

Currently, the main bottleneck in the production of biofuels from microalgae is that current technologies do not allow the production of economical and sustainable biofuels at current energy prices, despite the high biomass, the production rate of lipids and nutrient removal efficiency of microalgae grown in wastewater, making them promising raw materials for renewable energies. In addition, analysis of nutrient consumption rates of wastewater-derived algal biofuels and bioprospecting of different wastewater habitats are needed to explore native oil-producing microalgae strains. In addition, efforts should be made to focus research on the development of profitable large-scale cultivation systems. Integrating microalgae cultivation with wastewater could provide the opportunity for phytoremediation, carbon dioxide sequestration, and low-cost nutrient supply for the use of algal biomass, which would improve the economic prospects of the systems. Production of biofuels based on microalgae.

Acknowledgments

The authors would like to thank Department of Industrial Fermentation & Alcohol Technology-, Vasantdada Sugar Institute, Pune, for providing necessary facilities to carry out this work and also thank Dr. S V Patil, Department of Industrial Fermentation & Alcohol Technology-, Vasantdada Sugar Institute, Pune for their suggestions and comments that greatly improved the paper.

References

- [1] International Energy Agency, *Tracking Clean Energy Progress*, OCED/IEA, Paris, France, 2013, <http://www.iea.org>.
- [2] US DOE, *International Energy Outlook. Energy Information Administration, U. S. Department of Energy, Washington, DC, USA, 2010.*
- [3] BP Statistical Review of World Energy, 2011, <http://www.bp>



.com/statistical review.

- [4] S. A. Khan, R. Rashmi, M. Z. Hussain, S. Prasad, and U. C. Banerjee, "Prospects of biodiesel production from microalgae in India," *Renewable and Sustainable Energy Reviews*, vol. 13, no. 9, pp. 2361–2372, 2009.
- [5] *IndiaBiofuelAnnals*, 2013, <http://gain.fas.usda.gov/Recent%20GAIN%20Publications/Biofuels%20Annual%20Delhi%20India%208-13-2013.pdf>.
- [6] International Energy Agency, *Energy Balances of OECD Countries 2004-2005*, IEA, Paris, France, 2007, <http://www.iea.org>.
- [7] Energy Information Agency, "Annual energy review," *Tech. Rep. DOE/EIA-384, EIA*, 2005, <http://www.eia.doe.gov>.
- [8] Intergovernmental Panel on Climate Change, "IPCC summary for policymakers," in *Climate Change 2007: The Physical Science Basis. Contribution of Working Group I to the Fourth Assessment Report of the Intergovernmental Panel on Climate Change*, pp. 7–22, Cambridge University Press, 2007.
- [9] P. Amerasinghe, R. M. Bhardwaj, C. Scott, K. Jella, and F. Marshall, "Urban wastewater and agricultural reuse challenges in India," *IWMI Research Report 147, International Water Management Institute (IWMI)*, Colombo, Sri Lanka, 2013, <http://ageconsearch.umn.edu/bitstream/1158342/2/H045769.pdf>.
- [10] CPCB (Central Pollution Control Board), pp. 1–9, 2011, <http://unstats.un.org/unsd/environment/envpdf/papwasess3-b6india.pdf>.
- [11] J. de la Noue, G. Laliberte, and D. Proulx, "Algae and waste water," *Journal of Applied Phycology*, vol. 4, pp. 247–254, 1992.
- [12] F. B. Green, T. J. Lundquist, and W. J. Oswald, "Energetics of advanced integrated wastewater pond systems," *Water Science and Technology*, vol. 31, no. 12, pp. 9–20, 1995.
- [13] W. J. Oswald, H. B. Gotaas, C. G. Golueke, and W. R. Kellen, "Algae in waste treatment," *Sewage and Industrial Wastes*, vol. 29, pp. 437–455, 1957.
- [14] A. Bhatnagar, S. Chinnasamy, M. Singh, and K. C. Das, "Renewable biomass production by mixotrophic algae in the presence of various carbon sources and wastewaters," *Applied Energy*, vol. 88, no. 10, pp. 3425–3431, 2011.
- [15] M. Prathima Devi, G. Venkata Subhash, and S. Venkata Mohan, "Heterotrophic cultivation of mixed microalgae for lipid accumulation and wastewater treatment during sequential growth and starvation phases: effect of nutrient supplementation," *Renewable Energy*, vol. 43, pp. 276–283, 2012.
- [16] R. J. Craggs, S. Heubeck, T. J. Lundquist, and J. R. Benemann, "Algal biofuels from wastewater treatment high rate algal ponds," *Water Science and Technology*, vol. 63, no. 4, pp. 660–665, 2011.
- [17] J. B. K. Park, R. J. Craggs, and A. N. Shilton, "Wastewater treatment high rate algal ponds for biofuel production," *Bioresource Technology*, vol. 102, no. 1, pp. 35–42, 2011.
- [18] R. Putt, M. Singh, S. Chinnasamy, and K. C. Das, "An efficient system for carbonation of high-rate algae pond water to enhance CO₂ mass transfer," *Bioresource Technology*, vol. 102, no. 3, pp. 3240–3245, 2011.
- [19] B. Viswanath and F. Bux, "Biodiesel production potential of wastewater microalgae *Chlorella* sp. Under photoautotrophic and Heterotrophic growth conditions," *British Journal of Engineering and Technology*, vol. 1, pp. 251–264, 2012.
- [20] S. A. Scott, M. P. Davey, J. S. Dennis et al., "Biodiesel from algae: challenges and prospects," *Current Opinion in Biotechnology*, vol. 21, no. 3, pp. 277–286, 2010.
- [21] R. M. Knuckey, M. R. Brown, R. Robert, and D. M. F. Frampton, "Production of microalgal concentrates by flocculation and their assessment as aquaculture feeds," *Aquacultural Engineering*, vol. 35, no. 3, pp. 300–313, 2006.
- [22] A. Papazi, P. Makridis, and P. Divanach, "Harvesting *Chlorella minutissima* using cell coagulants," *Journal of Applied Phycology*, vol. 22, no. 3, pp. 349–355, 2010.
- [23] J. Morales, J. de la Noüe, and G. Picard, "Harvesting marine microalgae species by chitosan flocculation," *Aquacultural Engineering*, vol. 4, no. 4, pp. 257–270, 1985.
- [24] D. Vandamme, I. Foubert, B. Meesschaert, and K. Muylaert, "Flocculation of microalgae using cationic starch," *Journal of Applied Phycology*, vol. 22, no. 4, pp. 525–530, 2010.
- [25] G. Shelef, A. Sukenik, and M. Green, *Microalgae Harvesting and Processing: A Literature Review*, Technion



- Research and Development Foundation, Haifa, Israel, 1984.
- [26] N. Uduman, Y. Qi, M. K. Danquah, G. M. Forde, and A. Hoadley, "Dewatering of microalgal cultures: a major bottle-neck to algae-based fuels," *Journal of Renewable and Sustainable Energy*, vol. 2, no. 1, Article ID 012701, 15 pages, 2010.
- [27] S. O. Gultom and B. Hu, "Review of microalgae harvesting via co-pelletization with filamentous fungus," *Energies*, vol. 6, pp. 5921–5939, 2013.
- [28] R. Harun, M. Singh, G. M. Forde, and M. K. Danquah, "Bioprocess engineering of microalgae to produce a variety of consumer products," *Renewable and Sustainable Energy Reviews*, vol. 14, no. 3, pp. 1037–1047, 2010.
- [29] K. K. Sharma, S. Garg, Y. Li, A. Malekizadeh, and P. M. Schenk, "Critical analysis of current microalgae dewatering techniques," *Biofuels*, vol. 4, pp. 397–407, 2013.
- [30] J. Kim, G. Yoo, H. Lee et al., "Methods of downstream processing for the production of biodiesel from microalgae," *Biotechnology Advances*, vol. 31, no. 6, pp. 862–876, 2013.
- [31] . Folch, M. Lees, and G. H. S. Stanley, "A simple method for the isolation and purification of total lipids from animal tissues," *The Journal of Biological Chemistry*, vol. 226, pp. 497–509, 1957.
- [32] E. G. Bligh and W. J. Dyer, "A rapid method of total lipid extraction and purification," *Canadian Journal of Biochemistry and Physiology*, vol. 37, no. 8, pp. 911–917, 1959.
- [33] C. Crpon, O. Boutin, and E. Badens, "Supercritical carbon dioxide extraction of molecules of interest from microalgae and seaweeds," *Industrial and Engineering Chemistry Research*, vol. 50, no. 15, pp. 8941–8953, 2011.
- [34] E. Ryckebosch, K. Muylaert, and I. Foubert, "Optimization of an analytical procedure for extraction of lipids from microalgae," *Journal of the American Oil Chemists' Society*, vol. 89, pp. 189–198, 2011.
- [35] A. Sathish and R. C. Sims, "Biodiesel from mixed culture algae via a wet lipid extraction procedure," *Bioresource Technology*, vol. 118, pp. 643–647, 2012.
- [36] M. L. Eltgroth, R. L. Watwood, and G. V. Wolfe, "Production and cellular localization of neutral long-chain lipids in the haptophyte algae *Isochrysis galbana* and *Emiliania huxleyi*," *Journal of Phycology*, vol. 41, no. 5, pp. 1000–1009, 2005.
- [37] W. Chen, C. Zhang, L. Song, M. Sommerfeld, and Q. Hu, "A high throughput Nile red method for quantitative measurement of neutral lipids in microalgae," *Journal of Microbiological Methods*, vol. 77, no. 1, pp. 41–47, 2009.
- [38] T. Mutanda, D. Ramesh, S. Karthikeyan, S. Kumari, A. Anandraj, and F. Bux, "Bioprospecting for hyper-lipid producing microalgal strains for sustainable biofuel production," *Bioresource Technology*, vol. 102, no. 1, pp. 57–70, 2011.
- [39] Z. Zhao, "Comment on heterogeneous catalytic deoxygenation of stearic acid for production of biodiesel," *Industrial and Engineering Chemistry Research*, vol. 45, no. 20, p. 6874, 2006.
- [40] A. Demirbas, "Biodiesel fuels from vegetable oils via catalytic and non-catalytic supercritical alcohol transesterifications and other methods: a survey," *Energy Conversion and Management*, vol. 44, no. 13, pp. 2093–2109, 2003.
- [41] C. V. McNeff, L. C. McNeff, B. Yan et al., "A continuous catalytic system for biodiesel production," *Applied Catalysis A: General*, vol. 343, no. 1-2, pp. 39–48, 2008.
- [42] L. L. Beer, E. S. Boyd, J. W. Peters, and M. C. Posewitz, "Engineering algae for biohydrogen and biofuel production," *Current Opinion in Biotechnology*, vol. 20, no. 3, pp. 264–271, 2009.
- [43] L. Lardon, A. Hélias, B. Sialve, J. Steyer, and O. Bernard, "Life-cycle assessment of biodiesel production from microalgae," *Environmental Science and Technology*, vol. 43, no. 17, pp. 6475–6481, 2009.
- [44] M. P. Devi and S. Venkata Mohan, "CO₂ supplementation to domestic wastewater enhances microalgae lipid accumulation under mixotrophic microenvironment: effect of sparging period and interval," *Bioresource Technology*, vol. 112, pp. 116–123, 2012.
- [45] S. Venkata Mohan and M. P. Devi, "Fatty acid rich effluent from acidogenic biohydrogen reactor as substrate for lipid accumulation in heterotrophic microalgae with simultaneous treatment," *Bioresource Technology*, vol. 123, pp. 627–635, 2012.
- [46] P. J. He, B. Mao, C. M. Shen, L. M. Shao, D. J. Lee, and J. S. Chang, "Cultivation of *Chlorella vulgaris* on wastewater containing high levels of ammonia for biodiesel production," *Bioresource Technology*, vol. 129, pp. 177–181, 2013.



- [47] S. Aslan and I. K. Kapdan, "Batch kinetics of nitrogen and phosphorus removal from synthetic wastewater by algae," *Ecological Engineering*, vol. 28, no. 1, pp. 64–70, 2006.
- [48] J. García, B. F. Green, T. Lundquist, R. Mujeriego, M. Hernández-Mariné, and W. J. Oswald, "Long term diurnal variations in contaminant removal in high rate ponds treating urban wastewater," *Bioresource Technology*, vol. 97, no. 14, pp.1709–1715, 2006.
- [49] International Energy Agency, *Tracking Clean Energy Progress*, OECD/IEA, Paris, France, 2013, <http://www.iea.org>.
- [50] US DOE, *International Energy Outlook*. Energy Information Administration, U. S. Department of Energy, Washington, DC, USA, 2010.
- [51] BP Statistical Review of World Energy, 2011, <http://www.bp.com/statistical review>.
- [52] S. A. Khan, R. Rashmi, M. Z. Hussain, S. Prasad, and U. C. Banerjee, "Prospects of biodiesel production from microalgae in India," *Renewable and Sustainable Energy Reviews*, vol. 13, no.9, pp. 2361–2372, 2009.
- [53] *IndiaBiofuelAnnals*, 2013, <http://gain.fas.usda.gov/Recent%20GAIN%20Publications/Biofuels%20Annual New%20Delhi India 8-13-2013.pdf>.
- [54] International Energy Agency, *Energy Balances of OECD Countries 2004-2005*, IEA, Paris, France, 2007, <http://www.iea.org>.
- [55] Energy Information Agency, "Annual energy review," *Tech. Rep.DOE/EIA-384*, EIA, 2005, <http://www.eia.doe.gov>.
- [56] Intergovernmental Panel on Climate Change, "IPCC summary for policymakers," in *Climate Change 2007: The Physical Science Basis. Contribution of Working Group I to the Fourth Assessment Report of the Intergovernmental Panel on Climate Change*, pp.7–22, Cambridge University Press, 2007.



A Critical Study of Complex Analysis With Reference To Applied Mathematics

Sandeep Kumar Chaudhary ¹, Bharat VPS Rawat²

¹Associate Professor

Department of Mathematics, JB Institute of Technology, Dehradun 248197 (UK) INDIA.

² Research Scholar, Department Of IPED, College of Technology, GBPUAT, Pantnagr, 263145, (UK) INDIA

drsandeep.chaudhary@jbitdoon.edu.in

Abstract : *The study of complex numbers, their derivatives, manipulation, and other properties is known as complex analysis. Complex analysis is a very powerful tool that has a surprising number of practical applications in solving physical problems. Complex analysis is a branch of mathematics that studies functions of complex numbers. It is also known as the theory of functions of a complex variable. Many branches of mathematics, such as algebraic geometry, number theory, analytic combinatorics, and applied mathematics, as well as physics, such as hydrodynamics, thermodynamics, and especially quantum mechanics, benefit from it. Complex analysis has applications in engineering fields such as nuclear, aerospace, mechanical, and electrical engineering by extension.*

KEYWORDS - *Complex, Analysis, Numbers, Mathematics*

INTRODUCTION

The study of complex numbers, their derivatives, manipulation, and other properties is known as complex analysis. Complex analysis is a very powerful tool that has a surprising number of practical applications in solving physical problems. Complex analysis is a branch of mathematics that studies functions of complex numbers. It is also known as the theory of functions of a complex variable. Many branches of mathematics, such as algebraic geometry, number theory, analytic combinatorics, and applied mathematics, as well as physics, such as hydrodynamics, thermodynamics, and especially quantum mechanics, benefit from it. Complex analysis has applications in engineering fields such as nuclear, aerospace, mechanical, and electrical engineering by extension.

The solution of certain algebraic equations by the Italian mathematicians Girolamo Cardano and Raphael Bombelli in the 16th century provided the first indication that complex numbers might be useful. They were fully established as sensible mathematical concepts by the 18th century, after a long and contentious history. They remained on the mathematical periphery until it was discovered that analysis can be applied to the complex domain as well. The result was such a powerful addition to the mathematical toolbox that philosophical questions about the meaning of complex numbers were lost in the rush to use them. Soon, the mathematical community had grown so accustomed to complex numbers that it was difficult to remember that here had ever been a philosophical issue.

Complex analysis is a branch of mathematics that investigates the analytical properties of complex variable functions. It



sits at the crossroads of several branches of mathematics, both pure and applied, and has ties to asymptotic, harmonic, and numerical analysis. Complex variable techniques are extremely powerful, with a wider range of applications in the solution of physical problems. Solution methods for free-boundary problems such as Hele-Shaw and Stokes flow, conformal mappings, Fourier and other transform methods, and Riemann-Hilbert problems are all covered by this discipline. Due to a number of special properties of the complex domain, many problems that are difficult to solve in the real domain can be solved more easily when transformed into complex variables.

Complex numbers are defined as the set of all numbers $z = x + yi$, where x and y are real numbers. We denote the set of all complex numbers by C . (On the blackboard we will usually write C –this font is called black board bold.) We call the real part of z . This is denoted by $x = \text{Re}(z)$. We call by the imaginary part of z . This is denoted by $y = \text{Im}(z)$.

THE EVOLUTION OF COMPLEX ANALYSIS

Complex analysis is a classical branch of mathematics that dates back to the 18th century and even earlier. In the twentieth century, notable mathematicians associated with complex numbers include Euler, Gauss, Riemann, Cauchy, Weierstrass, and many others. Complex analysis, specifically the theory of conformal mappings, has a wide range of physical applications and is used extensively in analytic number theory. Complex dynamics and the images of fractals produced by iterating holomorphic functions have given it a new lease on life in recent years. String theory, which investigates conformal invariants in quantum field theory, is another important application of complex analysis.

Complex analysis is an important subject for engineering and physical science students, as well as a central subject in mathematics. Complex analysis provides powerful tools for solving problems that are either very difficult or virtually impossible to solve in any other way, in addition to being mathematically elegant.

Importantly, there has been a flurry of activity in recent years in the advancement of complex analysis methods, fueled by applications in engineering, biology, and medicine. The propagation of acoustic waves, which is important for jet engine design, and the development of boundary-integral techniques, which are useful for solving a variety of problems in solid and fluid mechanics, as well as conformal geometry in imaging, shape analysis, and computer vision, are examples of real-world applications of these methods.

FUNCTIONS OF COMPLEX ANALYSIS

1. **Complex Functions:** A complex function is a function that goes from one complex number to another. To put it another way, it's a function with a subset of complex numbers as a domain and the complex numbers as a codomain. A nonempty open subset of the complex plane is supposed to be present in the domain of complex functions.
2. **Holomorphic Functions:** Complex functions are said to be Holomorphic on Ω if they can be differentiated at every point of an open subset Ω of the complex plane. This definition appears to be formally equivalent to that of a real function's derivative. Complex derivatives and differentiable functions, on the other hand, behave very differently than their real-world counterparts.

THE FUNDAMENTAL THEOREM OF COMPLEX ANALYSIS

The Fundamental Theorem of Algebra, which is not very aptly named, is one of the most famous theorems in complex analysis.

This seems like a good place to begin our exploration of the theory.



Theorem 1 (The Fundamental Theorem of Algebra) Every non constant polynomial $p(z)$ over the complex numbers has a root.

Theorem 2 (Liouville's theorem) A bounded entire function is constant. Assuming this result, if $p(z)$ is a polynomial with no root, then $1/p(z)$ is an entire function. Moreover, it is bounded, since as we noted before $\lim_{|z| \rightarrow \infty} |p(z)|/|z|^n = |a_n|$, so $\lim_{|z| \rightarrow \infty} 1/p(z) = 0$. It follows that $1/p(z)$ is a constant, which then has to be 0, which is a contradiction.

THE CAUCHY-RIEMANN EQUATIONS

In addition to the geometric picture associated with the definition of the complex derivative, there is yet another quite different but also extremely useful way to think about analyticity, that provides a bridge between complex analysis and ordinary multivariate calculus. Remembering that complex numbers are vectors that have real and imaginary components, we can denote $z = x + iy$, where x and y will denote the real and imaginary parts of the complex number z , and $f = u + iv$, where u and v are real-valued functions

of z (or equivalently of x and y) that return the real and imaginary parts, respectively, of f .

CAUCHY'S THEOREM AND LINE INTEGRALS

The basic idea is that complex line integrals will resemble multivariable calculus line integrals in many ways. However, complex line integrals are easier to work with than their multivariable analogues, just as working with e^I is easier than working with sine and cosine. At the same time, they will provide a deep understanding of how these integrals work. We'll need the following ingredients to define complex line integrals:

- i. The complex plane is defined as $z = x + iy$.
- ii. The $dz = dx + i dy$ complex differential
- iii. complex plane curve defined for t as $z(t) = x(t) + iy(t)$.
- iv. $f(z) = u(x, y) + iv(x, y)$ is a complex function of z .

CONCLUSION

Complex analysis is an important part of the mathematical landscape because it connects many topics from the undergraduate curriculum. It can be used as a capstone course for mathematics majors as well as a stepping stone to independent research or graduate school study of higher mathematics. The Complex Method is a general optimization technique that can be used to solve a wide range of nonlinear problems with inequality constraints directly. Inequality constraints are a problem with this method.

REFERENCES

- [1] Arfken, G. "Functions of a Complex Variable I: Analytic Properties, Mapping" and "Functions of a Complex Variable II: Calculus of Residues." Chs. 6-7 in *Mathematical Methods for Physicists*, 3rd ed. Orlando, FL: Academic Press, pp. 352-395 and 396-436, 1985.
- [2] Boas, R.P. *Invitation to Complex Analysis*. New York: Random House, 1987.



- [3] Churchill, R. V. and Brown, J. W. Complex Variables and Applications, 6th ed. New York:McGraw-Hill,1995.
- [4] Conway,J.B.FunctionsofOne ComplexVariable,2nded.NewYork:Springer-Verlag,1995.
- [5] Forsyth, A.R.TheoryofFunctionsofaComplexVariable,3rded.Cambridge,England:CambridgeUniversityPress, 1918.
- [6] Knopp, K. Theory of Functions Parts I and II, Two Volumes Bound as One, Part I. New York:Dover,1996.
- [7] Krantz,S.G.HandbookofComplexVariables. Boston,MA:Birkhäuser,1999.
- [8] Lang,S.ComplexAnalysis,3rded.NewYork:Springer-Verlag,1993.
- [9] Mathews, J. H. and Howell, R. W. Complex Analysis for Mathematics and Engineering, 5thed.Sudbury, MA:Jonesand Bartlett, 2006.
- [10] Variables." Ch. 4 in Methods of Theoretical Physics, Part I. New York: McGraw-Hill, pp. 348-491and480-485, 1953.
- [11] Weisstein,E.W."BooksaboutComplexAnalysis.



Environmental pollution: Causes, Effects and the Remedies

Namra Fatima¹, Dr. Sanjeev Gill², Ujjwal Kumar³

¹Scholar, Department of Civil Engineering, Uttarakhand University, Dehradun

²Professor & H.O.D., Department of Civil Engineering, JB Institute of Technology, Dehradun

³Scholar, Department of Mechanical Engineering, Lovely Professional University, Punjab

engnamra8496@gmail.com

Introduction -

Pollution can be defined as any human activity that has a negative impact on the quality of the natural environment. Although environmental pollution is not a new phenomenon, it is still the world's most pressing issue and one of the leading environmental causes of disease and death. Most of the time, middle- and low-income nations pollute the environment more than developed nations do, possibly due to poverty, inadequate legislation, or ignorance of pollution types. It's possible that humans deal with pollution on a daily basis without realizing it, or that our fast-paced lives have made us immune to it. Air, land, and water pollution are all caused by deforestation, bush burning, dumping of agricultural and household waste in water bodies, the use of chemicals to harvest aquatic animals, and improper disposal of electronic waste. Particularly so, as human population density rises, so do human activities and their effects on the environment. Not only do the effects affect humans, but also other aquatic and terrestrial animals, including microorganisms, which, due to their abundance and diversity, tend to keep their biochemical function, which is important for the ecosystem's survival, going on. The reasons for ecological contamination are not restricted to industrialization, urbanization, populace development, investigation, and mining, yet in addition trans-boundary development of contamination from created to non-industrial nations or the other way around. Pollution has remained a global problem in part because of trans-boundary pollution. In addition, harmful substances like gaseous pollutants, toxic metals, and particulate matter (PM) are introduced into the atmosphere, resulting in environmental pollution; sewage, effluents from industries, runoff from farms, and electronic waste into water bodies; and activities that pollute the soil, such as mining, deforestation, landfills, and illegal waste disposal. Air pollution, in particular, has alarming consequences, with a disproportionate impact on low-income earners, children, the elderly, and other vulnerable groups in developing nations. The information on the causes and outcomes of natural contamination is fundamental, in any case, the expense of inaction is colossal. Different physical and synthetic methodologies have been applied to free the climate of contamination, however a large portion of them make extra environmental issues and are costly.

Major types of pollution

Air pollution

The presence of toxic chemical compounds in the atmosphere at concentrations that could be harmful to humans, animals, vegetation, and buildings is known as air pollution. In general, air pollution refers to the presence of chemical compounds in the air that were not originally present but have altered its quality. Through global warming and ozone layer depletion, air pollution also impacts the quality of life on Earth. Sulphur oxides (especially SO₂), nitrogen oxides (including NO and NO₂), volatile organic compounds (VOCs), and carbon monoxide (CO) are typical gaseous pollutants. Primary and



secondary pollutants are the two types of gaseous pollutants. Examples of primary pollutants include carbon monoxide (CO), carbon dioxide (CO₂), nitrogen dioxide (NO₂), and sulfur dioxide (SO₂). On the other hand, secondary pollutants are gases and particulates that also form in the atmosphere, largely as a result of the primary pollutants. The breakdown of ammonium nitrate aerosols, sulfuric acids, and hydrocarbons, for instance, results in the production of ozone (O₃), atmospheric sulfur, and nitrogen oxide gases, respectively.

The chemical composition of air pollutants, such as their oxidizing capacity, solubility, concentration, and susceptibility, as well as the susceptibility of the affected person or thing, determine the extent of damage. Because they are soluble in water, SO₂ gases can harm the skin and upper airways of humans; Due to their lower solubility, O₃ and NO₂ can penetrate the lungs further. CO is a colorless, odorless, highly soluble, non-irritating gas with a higher affinity for hemoglobin than oxygen. As a result, it easily enters the bloodstream to form carboxy-haemoglobin, which has negative effects.

Wind can carry large dust-like particles that settle on buildings, structures, and people's eyes. Emissions from incomplete combustion of organic materials frequently contain a number of harmful pollutants, including persistent organic pollutants (POPs) and polyaromatic hydrocarbons (PAHs), which are known to be harmful to health.

Soil pollution

Industrial and domestic wastes are the primary contributors to soil contamination, along with earthquakes, erosion, and other natural disasters that typically cause soil damage. Heavy metals, hydrocarbons, and both organic and inorganic solvents are examples of soil pollutants. Soil pollution is primarily caused by open land disposal, waste burning, and inadequate landfills.

Soil pollution is also aided by fossil fuels from petrochemical, petroleum, and power-generating facilities. Soil contamination is frequently the result of petroleum exploration, refining, and distribution via road transport. Due in part to the toxic nature of the additives used in their production and the direct effects that plastics have on animals and plants, land pollution caused by plastics is beginning to receive global attention. The sight of plastic litter on land is unpleasant, as is the possibility that it will seep into the soil, preventing plants from absorbing nutrients and entangling terrestrial animals.

In addition to affecting human health, soil pollution may also alter plant metabolism, resulting in lower crop yields. It is also possible for pollutants to enter the food chain through plant absorption.

Water pollution

Man-made and natural sources both contribute to water pollution. Natural ores found in underground water sources may contain toxic metals that leach into water bodies and cause pollution. These ores are linked to high levels of arsenic and lead contamination in groundwater sources. Pesticides, hydrocarbons, POPs, and heavy metals are examples of chemicals that can have negative health effects like cancer, hormonal imbalance, impaired reproduction, and severe damage to the liver and kidneys. Eutrophication, the growth of plants and occasionally algae as a result of nutrients in the water, can increase pollution by reducing oxygen levels.

Examples of high arsenic and lead pollution of groundwater sources are connected to such metals. The elevated concentrations of the elements that are causing water pollution may be the result of the geological formations found in various regions, which play a significant role in determining the water bodies' elemental compositions. Domestic waste, insecticides and herbicides, food processing waste, pollutants from livestock operations, volatile organic compounds (VOCs), heavy metals from electronic waste, chemical waste, and medical waste are all examples of anthro-pogenic sources of contamination.

Airborne toxins like PM additionally bring other natural poisons into surface water. Typhoid, stomachaches, vomiting, and other health issues can be brought on by these pollutants.

Causes of environmental pollution

Mining and exploration

Air, water, and land quality are all impacted in varying degrees by mining and exploration processes. The phase and scope of the work being done at the site determine the degree of pollution. The excavation of the mine site by itself may



result in the loss of habitat, the formation of sinkholes, and the production of waste. Other harmful elements like lead (Pb) could explode during the mining of gold ore, a valuable material, and pollute the soil and water.

Vandals have taken to illegally bursting oil pipelines and siphoning oil for refining in illegal refineries in the majority of oil-producing states in Africa. In most cases, security agencies burn down these illegal refineries with the intention of stopping bunkering. However, this burning process generates enormous quantities of toxic metals, organic pollutants, carbon compounds, and sulfur compounds, all of which have negative effects on aquatic and terrestrial life. Due to the presence of greenhouse gases, acid rain, heat waves, and the death of fish and other aquatic animals in surface waters are just a few examples.

Agricultural activities

Any nation's economic development is fueled by agriculture, which also provides for the people's daily needs. Even though agriculture plays an important role, agricultural activities still cause pollution, which poses a number of health and environmental risks. Certain farming practices that have a tendency to harm, contaminate, and degrade the environment and ecosystem may be the cause of agricultural pollution. The burning of waste materials from agricultural activities like clearing land, applying more fertilizer to plants than they need, and using pest control chemicals that aren't biodegradable are all ways that farming contributes to pollution. The introduction of particular chemical substances into the food web, the production of PM and smoke, and the destabilization of habitats are all outcomes of these processes. Besides, nitrates from horticultural cycles are known substance contaminations in groundwater springs.

The environment is also polluted by the raising of terrestrial or aquatic animals, in addition to the pollution caused by farmland cultivation. Unused animal feed or excrement, for instance, may have unpleasant odors that could be harmful to health.

Urbanization and industrialization

The rapid expansion of urbanization, modernization, and industrialization all likely contribute to environmental pollution worldwide, with a greater impact in developing nations. Due to indifference to water conservation and water wastage, water resources are beginning to dwindle, and as the population grows, there is a risk that this trend will continue or even worsen.

Additionally, pollution contaminates water bodies, rendering them unusable for drinking. Furthermore, industrialization results in an overwhelming amount of waste being dumped into land and water bodies. Large quantities of wastewater, heavy metals, toxic sludge, solvents, and other pollutants enter streams and rivers as a result of rapid urbanization and industrialization.

Air pollution is a major concern due to the exponential growth of automobiles and motor vehicles as a result of urbanization. Lastly, industrialization encourages extensive habitat destruction through the construction of roads, houses, and the cutting down of trees for their lumber, all of which contribute to the devastation of ecosystems and the extinction of some animal and plant species.

Environmental degradation is one of the results of uncontrolled urbanization in non-industrial countries. This happens very quickly, which causes a slew of other issues like polluted air and water, increased difficulties with waste disposal, and fertile farmlands.

Burning of fossil fuels

Before they are burned, fossil fuels may release harmful pollutants into the air. At the point when petroleum derivatives are consumed, various air toxins are discharged, which cause natural contamination and concomitant annihilation of the biological system. We burn gas, oil, and coal to meet our energy needs, and these fuel the current climate crisis. The burning of fossil fuels releases a wide range of primary and secondary pollutants into the air, including SO₂, CO₂, CO, hydrocarbons, organic compounds, chemicals, and nitrogen oxides (NO_x). The major greenhouse gases, such as carbon dioxide, methane (CH₄), nitro-oxide, and fluoridated gases, are present in emissions from fossil fuels. As a result, these activities' air pollution not only threatens air quality but also contributes to climate change and global warming.

Particulate matter



PM contributes significantly to the atmosphere. PM can come from either natural or human-made sources. There are various regular sources that infuse a large number of lots of PM into the climate. Volcanic eruptions, dust and wind storms, forest fires, salt spray, rock debris, reactions between gaseous emissions, and soil erosion are just a few examples.

Plastics

The extent to which plastics have contributed to environmental pollution is becoming increasingly apparent to the general public. Polypropylene, polyethylene, polystyrene, poly-amides, and polyesters are examples of plastics that can be found in nature. Due to their durability and affordability, plastic bags are primarily utilized for food shopping and storage in the majority of developing nations.

Effects of environmental pollution

The impacts of natural contamination are to date underreported in most creating countries that endure contamination the most. This is partly due to a lack of awareness of the potentially harmful effects that pollution could have on health and the environment, as well as poor, unreliable database management systems.

Effects on the environment

The environment is made up of land, water, the atmosphere, and the biosphere. It stores all pollutants. Damage to trees, the death of wildlife species, soil infertility that results in poor plant yield, destruction of roofing sheets, impacts on historical monuments and buildings, and discoloration of vehicles and automobiles are among the effects on the land. Other effects include littering the land surfaces with wastes, which has a repulsive odor and a negative impact on the appearance of the land.

Soil's chemical properties are altered, and important cat-ionic nutrients like magnesium, potassium, and calcium are lost, which lowers the pH of the soil. All of these things either directly or indirectly cause a lack of food for humans and other animals; Death and starvation are possible outcomes.

Changes in a water body's chemical, microbiological, and physical properties are typically the results of pollution. For instance, the sun's increased heat raises the water's temperature; Oil covers the water's surface in exploration areas, preventing sunlight and oxygen; increases in water salinity as a result of drilling with NaCl; an increase in the quantity of harmful metals; eutrophication, and the bio-network is destroyed, water quality and quantity are reduced, biodiversity is diminished, nutrient levels become too high, and plant growth is stunted. Due to the introduction of sulfur- and nitrogen-containing compounds and other anaerobic processes as a result of pollution, water bodies become noxious, repulsive, and abandoned.

Air in the atmosphere is known to carry a variety of pollutants and deposit them on land and water. Haze forms when sunlight strikes certain pollutants like PM and gases, making it difficult to see colors and shapes clearly. MP's effects on aquatic and soil environments are being studied. However, there is a possibility that MP's contain hazardous additives and chemicals that can enter the soil ecosystem and accumulate in soil invertebrates.

Effects on animal health

Wildlife and marine organisms both suffer sub-lethal health effects from oil spills that occur during exploration, refinement, and transportation on land, through pipelines, and/or marine vessels.

When these organisms breathe in or ingest petroleum products containing harmful substances, their digestive, respiratory, and circulatory systems suffer. Oil slicks pose a threat to seabirds and other marine mammals because they can clog their skin or feathers, preventing them from moving quickly enough to find food or escape predators, resulting in death. The difficulties of plastics in the climate have turned into a subject of talk in late times. It harms ecosystems, reduces biodiversity, and, ultimately, has the potential to affect the lives of most marine animals, including birds, fish, crabs, turtles, and others.

The genetic diversity and biodiversity of the natural population are affected by pollution. According to research, the ribosomal sequences in fish genomes that live in polluted environments are extremely complex. In response to changes in



the environment, there is a systematic increase in the number of copies of the ribosomal DNA. This is because these sequences are primarily responsible for maintaining genome integrity.

Effects on microorganisms

Zooplankton and other microscopic communities found in flowing water ecosystems are crucial to the nutrient cycle and energy transfer in aquatic food webs.

As a consequence of this, the biotic responses of microscopic organisms to the conditions of their environment made it possible to accurately assess environmental degradation in aquatic ecosystems.

However, the effectiveness of zooplankton biodiversity has been diminished as a result of pollution's significant influence on its geographic distribution.

Effects on human health

The majority of human illnesses have been linked to environmental pollution due to its detrimental effects on health. More evidence is being found in recent studies linking pollution to a number of serious health conditions. The number of studies examining the health effects of air pollution exposure is rising at an alarming rate. The World Health Organization's report made it abundantly clear that fires used for cooking and heating caused 3.8 million deaths in the indoor air.

It has been discovered that some recalcitrant pollutants, like POPs and PAHs, bind with particulate matter (PM), particularly PM_{2.5}, causing a variety of cardiopulmonary diseases, respiratory diseases, cancer, and effects on humans that are not related to cancer.

Because they reach the population they are intended for by breathing, settling in drinking water, or being exposed to food, airborne pollutants tend to travel further and cause more harm.

Although epidemiological studies are pointing the finger at a number of women's health issues as the result of pollution, particularly air pollution, several other health problems associated with pollution may not have been discovered. Uterine fibroids may result from exposure to PM_{2.5} and O₃ due to specific genetic or epigenetic abnormalities, according to the literature.

Remedies

There have been suggestions made for a variety of remediation strategies, including biological, chemical, and physical ones. However, the most important thing is to figure out how to stop pollution in its tracks so that the environment that has already been affected can be fixed quickly and easily. The physio-chemical properties of the pollutants that have built up in the environment that needs to be cleaned are unaffected by physical methods of soil reclamation.

Chemical methods, on the other hand, break down the pollutants that have built up and change their physio-chemical properties to make them less harmful to the environment. Importantly, biological techniques based on the biological activity of higher plants and microorganisms can break down pollutants that have built up over time and further lead to their mineralization, immobilization, or removal.

Understanding and reducing the use of plastics, cleaning up oceans and beaches, replacing materials, and comprehending the effects on the health of humans and animals are just a few of the areas that have been suggested for future research and development in recent studies.

Conclusion

An overview of pollution, its causes and effects, and strategies for reducing pollution have been presented in this paper. Air pollution seems to be the most studied type of pollution and has received more attention. This could be because air pollution is linked to an increased rate of morbidity and premature death. While pollution affects both developed and developing nations, poverty, ineffective legislation, and a lack of awareness are to blame for the majority of the latter's problems.

In countries with middle and low incomes, polluted areas disproportionately affect vulnerable populations.



In order to make it possible to remediate an environment that has already been impacted, it is necessary to raise awareness of the dangers posed by pollution and to mobilize all resources to prevent activities that contribute to environmental pollution. The use of microorganisms in biological remediation techniques has been deemed environmentally friendly, cost-effective, and long-lasting for human and environmental safety.

References

- [1] Araújo da Silva, F., Feldberg, E., MouraCarvalho, N.D., Hernández Rangel, S.M., Schneider, C.H., CarvalhoZilse, G.A., et al., 2019. Effects of environmental pollution on the rDNAomics of Amazonian fish. *Environ. Pollution*.252, 180 187. Available from: <https://doi.org/10.1016/j.envpol.2019.05.112>.
- [2] Auta, H.S., Eminke, C.U., Fauziah, S.H., 2017. Distribution and importance of microplastics in the marine environment: a review of the sources, fate, effects, and potential solutions. *Environ. Int.* 102, 165 176.
- [3] Barboza, L.G.A., Cózar, A., Gimenez, B.C.G., Barros, T.L., Kershaw, P.J., Guilhermino, L., 2019. Macroplastics pollution in the marine environment. In: Shepicpard, C. (Ed.), *World Seas: An Environmental Evaluation*. Academic Press, pp. 305 328. Available from: <http://dx.doi.org/10.1016/b978-0-12-805052-1.00019-x>.
- [4] Barnes, S.J., 2019. Understanding plastics pollution: the role of economic development and technological research. *Environ. Pollut.*249, 812 821. Available from: <https://doi.org/10.1016/j.envpol.2019.03.108>.
- [5] Ewuzie, U., Nnorom, I.C., Eze, S.O., 2020. Lithium in drinking water sources in rural and urban communities in Southeastern Nigeria. *Chemosphere* 245, 25593. Available from: <https://doi.org/10.1016/j.chemosphere.2019.125593>.
- [6] Feng, Y., Wang, J., Bai, Z., Reading, L., 2019. Effects of surface coal mining and land reclamation on soil properties: a review. *Earth-Sci. Rev.* 191, 12 25. Available from: <https://doi.org/10.1016/j.earscirev.2019.02.015>.
- [7] Landrigan, P.J., Fuller, R., Acosta, N.J.R., Adeyi, O., Arnold, R., Basu, N., et al., 2017. The Lancet Commission on pollution and health. *Lancet* 391 (10119), 462 512. Available from: [https://doi.org/10.1016/S0140-6736\(17\)32345-0](https://doi.org/10.1016/S0140-6736(17)32345-0).
- [8] Lin, C.-Y., Wang, C.-M., Chen, M.-L., Hwang, B.-F., 2019. The effects of exposure to air pollution on the development of uterine fibroids. *Int. J. Hyg. Environ. Health* 222 (3), 549 555. Available from: <https://doi.org/10.1016/j.ijheh.2019.02.004>.
- [9] Muralikrishna, I.V., Manickam, V., 2017. Analytical methods for monitoring environmental pollution. *Environmental Management*. Butterworth Heinemann, Elsevier, pp. 495 570. Available from: <http://dx.doi.org/10.1016/b978-0-12-811989-1.00018-x>.
- [10] Schraufnagel, D.E., Balmes, J., Cowl, C.T., De Matteis, S., Jung, S.-H., Mortimer, K., et al., 2018. Air pollution and non-communicable diseases: a review by the Forum of International Respiratory Societies' Environmental Committee, Part 1: the damaging effects of air pollution. *Chest* 155 (2), 409 416. Available from: <https://doi.org/10.1016/j.chest.2018.10.042>.
- [11] Song, L., Zhang, B., Liua, B., Wua, M., Zhang, L., Wang, L., et al., 2019. Effects of maternal exposure to ambient air pollution on newborn telomere length. *Environ. Int.* 128, 254 260. Available from: <https://doi.org/10.1016/j.envint.2019.04.064>.
- [12] Tsiamis, D.A., Torres, M., Castaldi, M.J., 2018. Role of plastics in decoupling municipal solid waste and economic growth in the U.S. *Waste Manag.*77, 147 155.
- [13] Vallero, D.J., Vallero, D.A., 2019. Land pollution. In: Letcher, M.T., Vallero, D.A. (Eds.), *Waste*. Academic Press, pp. 631 648. Available from: <http://dx.doi.org/10.1016/b978-0-12-815060-3.00032-3>.
- [14] Walker, T.R., Adebambo, O., Del AguilaFeijoo, M.C., Elhaimer, E., Hossain, T., Edwards, S.J., et al., 2019. Environmental effects of marine transportation. In: Sheppard, C. (Ed.), *World Seas: An Environmental World Health Organization, 2018. Global Health Observatory (GHO) Data, Mortality from Household Air Pollution*. World Health Organization, Geneva, Switzerland.



Increasing the Durability of Building Structures with Microbial Concrete

¹Dimple sharma, ²Dr.Sanjeev Gill, ³Anil Kumar

¹Astt.Prof. Department of Civil Engineering, JBIT, Dehradun(U.K)

²Professor &HOD Department of Civil Engineering, JBIT, Dehradun(U.K)

³Astt.Prof. Department of Civil Engineering, JBIT, Dehradun(U.K)

Abstract-Concrete structures can develop cracks and fissures due to weathering, faults, ground subsidence, earthquakes, and human activity, which can shorten the structures' useful lives. Using microorganisms like *Bacillus* species to biomineralize calcium carbonate is a revolutionary method for repairing or cleaning up such structures. *Bacillus* sp. CT-5, which was isolated from cement, was employed in the current investigation to examine tests for compressive strength and water absorption. According to the findings, bacterial cells increased the compressive strength of cement mortar by 36%. When compared to control cubes, calcite deposition on treated cubes absorbed almost six times less water. The current research shows that *Bacillus* sp. generation of "microbial concrete" on built facilities improved the durability of building materials.

INTRODUCTION

The requirements for high durability for structures exposed to harsh environments, such as seafloor, offshore structures, tunnels, highway bridges, sewage pipes, and structures for solid and liquid wastes containing toxic chemicals and radioactive elements, may not be met using today's common Portland cement (OPC). It is widely acknowledged that the features of concrete's pore structure affect how long it lasts. Concrete deterioration mechanisms frequently depend on the potential for aggressive substances to harm the concrete by penetrating it. Concrete's permeability is influenced by its porosity and the connectivity of its pores. Concrete is more susceptible to the deteriorating processes brought on by penetrating substances the more open its pore structure is. In order for concrete structures to deteriorate, aggressive gases and/or liquids from the environment must first move into the concrete, which is followed by physical and/or chemical reactions that may cause irreparable damage. As a result, mechanical (compressive strength) and transport properties are crucial components of concrete durability.

Researchers' interest has recently started to grow in the microbiologically induced calcium carbonate precipitation (MICCP) that is caused by the metabolic activities of some particular microorganisms in concrete and improves the overall behaviour of concrete. The compressive strength of cement mortar was significantly improved (by about 18%) in earlier studies using aerobic microorganisms (*Bacillus pasteurii* and *Pseudomonas aeruginosa*) [Ramakrishnan et al. 1998; Ramachandran et al. 2001].

A number of intricate biochemical processes make up MICCP [Stocks-Fischer et al. 1999]. Some bacterial species produce urease as part of their metabolism, which catalyses the breakdown of urea into CO₂ and ammonia, raising the pH of the environment where ions are present

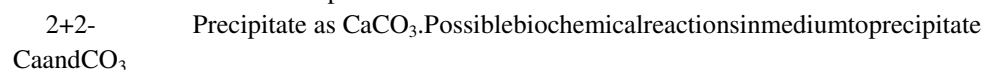

CaCO₃ at the cell surface that provides a nucleation site can be summarized as follows.



Utilizing a selective microbial plugging process in which microbial metabolic activities promote the precipitation of calcium carbonate in the form of calcite, a novel method for the remediation of damaged structural formations has been developed [Gollapudi et al. 1995]. CaCO₃ demonstrated its positive potential as a microbial sealant by selectively consolidating simulated fractures, surface fissures, and sand plugging in granites [Zhong and Islam 1995; Achal et al. 2009a].

The most significant factors affecting concrete's durability and, ultimately, its performance, the compressive strength and concrete permeability tested using water absorption are the focus of the current work. This study looked into how cement-derived bacteria affected the compressive strength and water permeability of cement mortar.

MATERIALS AND METHODS

Materials

Used was regular Portland cement that complied with IS 12269-1987. As fine aggregate, clean, properly graded, naturally occurring river sand that complies with IS 383-1970 standards and has a fineness modulus of 2.89 was used.

Microorganism

In this study, *Bacillus* sp. CT-5, which was isolated from cement sold commercially, was used. The Nutrient Agar (pH 8.0) medium was used routinely to maintain the culture. The isolate was grown in nutrient broth-urea (NBU) medium (8 g nutrient broth, 2% urea, and 25 mM CaCl₂). CaCl₂ and filter-sterilized urea were added to the medium for the nutrient broth. Information about the preparation and content of NBU medium was previously published [Achal et al., 2009a]. At 37 degrees Celsius, bacteria were grown in a shaking environment (130 rpm).

Compressive strength test

Bacillus sp. CT-5 was grown in NBU media in order to research the compressive strength test of cement mortar. The ratio of bacterial culture to water to cement was 0.47, and the ratio of cement to sand was 1:3 (by weight). According to IS 4031-1988, a 70.6 mm cube mould was used. With the addition of a grown culture of *Bacillus* sp. CT-5 that corresponds to an optical density of 1.0 (600 nm), sand and cement were thoroughly mixed. A vibration machine was used to cast and compact the cubes. All specimens were demolded and then allowed to cure in NBU medium at room temperature until compression testing was performed after 3, 7, and 28 days. Control samples were also made in a similar manner, but instead of using bacterial culture, they used water and NBU medium. Automatic compression testing was carried out.

Water absorption test

A sorptivity test using the RILEM 25 PEM (II-6) was performed to ascertain the increase in resistance to water penetration. To ensure unidirectional absorption through the treated side, the mortar specimens were coated at the four edges that were closest to the treated side. The test cubes were coated, then dried at 45 °C in a ventilated oven to achieve a mass equilibrium of less than 0.1% between two measurements taken 24 hours apart. The treated side of the specimens was facing downward as they were submerged in 101 mm of water (water level about 2 mm above the base of the specimen). Every 15 minutes, 30 minutes; 1 hour, 1.5 hours, 3 hours, 5 hours, 8 hours, 24 hours, 72 hours, 96 hours, 120 hours, and 144 hours and 168h) the specimens were removed from the water and weighed, after drying the surface with a wet towel. Immediately after the measurement the test specimens were submerged again. The sorptivity coefficient, k [cm.s^{-1/2}], was obtained by using the following expression:

$$Q/A = k\sqrt{t} \quad (4)$$

where Q is the amount of water absorbed [cm³]; A is the cross section of the specimen that was in contact with water [cm²]; t is the time [s], Q/A was plotted against the square root of time, then k was calculated from the slope of the line are relation between the former.



RESULTS AND DISCUSSION

Compressive strength test

Figure 1 summarises the compressive strength of various cement mortar specimens after 3, 7, and 28 days. The compressive strength had significantly increased for the microbially-filled mortar cubes. The strongest mortar cubes (31 MPa) were made with *Bacillus* sp. CT-5 and incubated for 28 days, as opposed to those made with water (23 MPa) and NBU medium (24 MPa). At 28 days, mortar specimens made with bacterial cells had 36.15% greater compressive strength than the control. The cubes cured in microbial growth medium were stronger than those cured in water in the cell-free control groups, despite the fact that there was no discernible difference. The mortar cubes' strength appeared to be improved by the medium's high ionic strength, which contains urea and calcium chloride.

According to Ramakrishnan et al. (1998), Ramachandran et al. (2001), Ghosh et al. (2005), and Achal et al. (2009a), the deposition of CaCO_3 on the microorganism cell surfaces and inside the pores of cement-sand matrix, which plug the pores within the mortar, is probably the reason why *Bacillus* sp. CT-5's compressive strength increased.

To determine whether the microbial calcite precipitation was the cause of the mortar samples' increased compressive strength, the mortar samples were taken out and subjected to SEM inspection. Figures 2a and 2b show scanning electron micrographs of a cement mortar matrix devoid of bacteria and a specimen made with *Bacillus* sp. CT-5, respectively. The sample showed that calcite crystals had formed into rod-shaped structures and had grown everywhere (typical shape of *Bacillus* species). The edges of the crystals were distinct and sharp, indicating that they had fully developed. We have previously described and documented *Sporosarcinapasteurii*'s rod-shaped structure, which aided in the precipitation of calcite in sand columns [Achal et al. 2009b].

At 3 and 7 days, the compressive strengths of mortar cubes with all media did not significantly increase. The overall trend of an increase in compressive strength up to 28 days may be attributed to the behaviour of microbial cells within the cement mortar matrix. Although the mortar was still porous during the initial curing period due to the cement, the environment for microbes had completely changed, inhibiting proper growth. It's also possible that the high pH of the cement rendered the cells inactive, but as the curing time was prolonged, the cells slowly started to grow. Because of the various ions present in the media, calcite would precipitate during cell growth on both the surface of the cells and inside the cement mortar matrix. As a result, the cement mortar lost some of its porosity and permeability. The bacterial cells eventually either died or changed into endospores, which served as an organic fibre and increased the compressive strength of the mortar cubes, once many of the matrix's pores had been plugged. This explains how cement mortar cubes made with microbial cells behaved at day 28 in terms of their increased compressive strength. An increase in matrix strength would have reduced mean expansion for concrete made with bacterial cells, enhancing the concrete's overall durability performance [Ramakrishnan et al. 2001]. This led to the conclusion that the main reason for the increase in compressive strengths is the consolidation of the pores within the cement mortar cubes with microbiologically induced calcium carbonate precipitation.

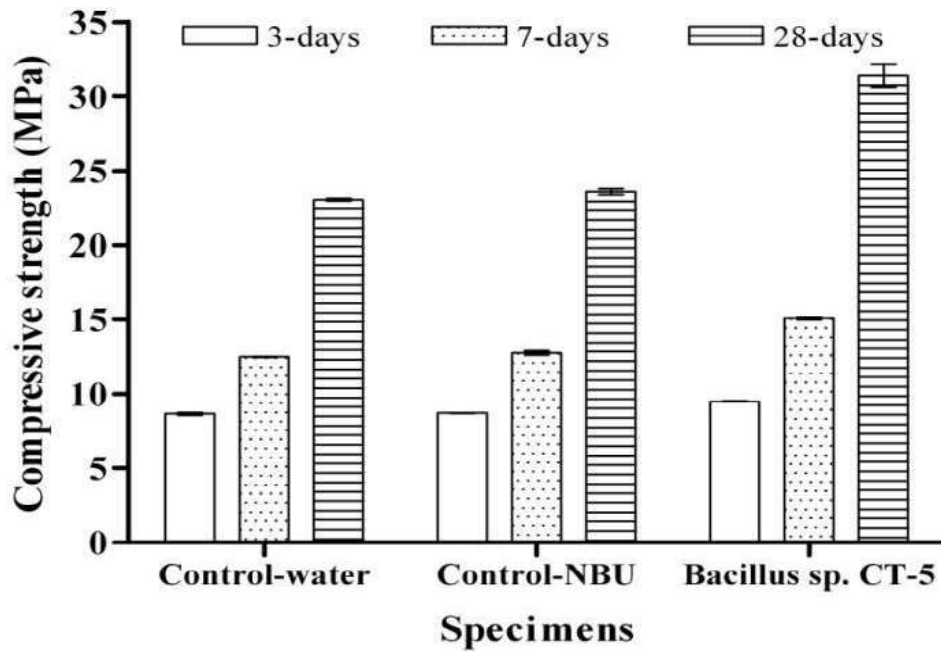

Fig.1.Effect of CT-5 on Cement Mortar Cube Compressive Strength at 3, 7, and 28 Days prepared with a 0.47 w/c ratio. (Controlling Bacillus sp. and NBU. Water is Replaced with Media in CT-5 Treatments and Media is Replaced with Bacterial Cells, respectively.

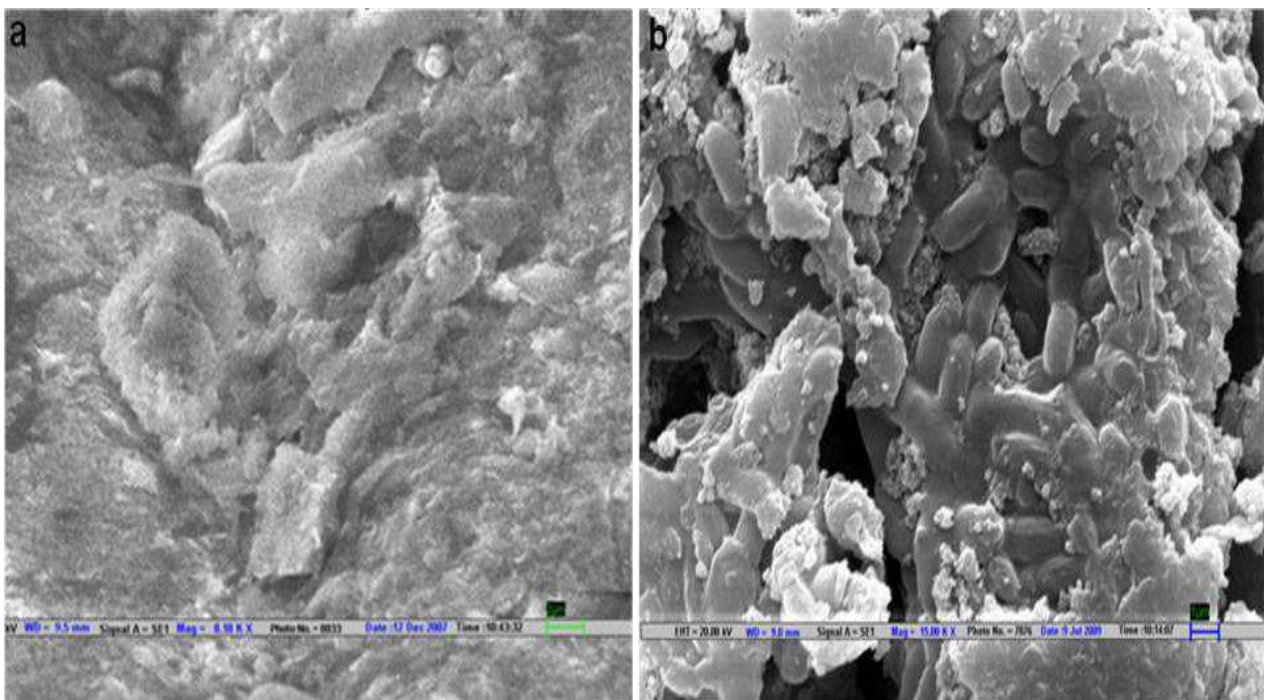

Fig. 2.Specimens of cement mortar captured in scanning electron micrographs. Matrix of Cement Mortar Prepared Without Bacteria and Dense Calcite Precipitation as Calcite Crystals with Rod Shaped Impressions Housed by Bacillus sp. CT-5



Water absorption test

For mortar cubes with a w/c of 0.47, Fig. 3 illustrates the impact of the surface treatment on the rate of water absorption. The cubes treated with *Bacillus* sp. CT-5 absorbed almost six times less water over 168 hours than the control cubes. Compared to untreated specimens, the water uptake significantly decreased when bacteria were present (control).

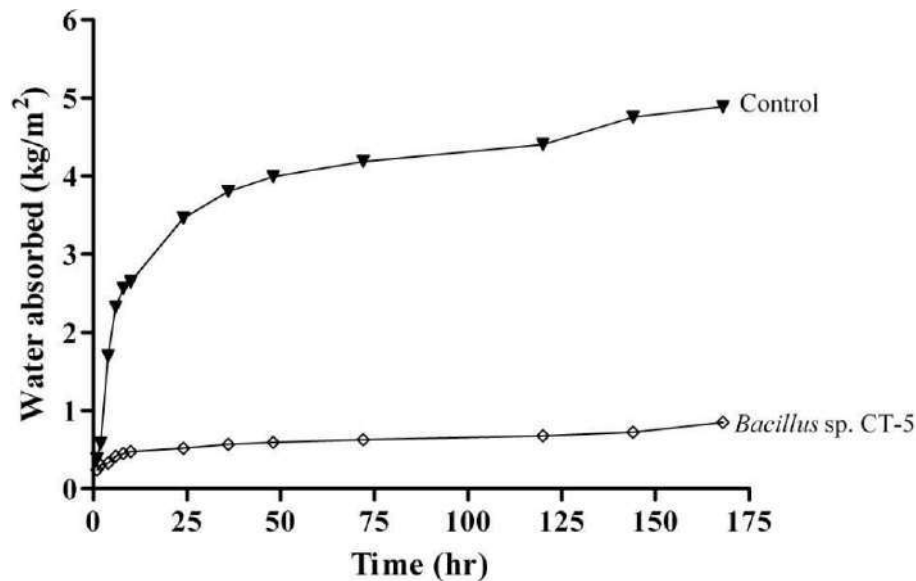

Fig.3. The Influence of the Bacterial Treatment on the Rate of Water Absorption versus Time for Mortar Cubes

The water absorption experiment showed that the permeability of mortar specimens treated with bacteria decreased. a layer of calcium carbonate crystals being deposited on.

The permeation properties were reduced as a result of the surface. As a result, the entry of dangerous substances may be restricted. After injecting CaCO₃-forming reactants, Nemati and Voordouw [2003] observed a decrease in the permeability of sandstone cores. It is evident from this experiment that the presence of a layer of carbonate crystals on the surface by a bacterial isolate has the potential to enhance cementitious materials' resistance to processes that cause their degradation.

CONCLUSION

The use of bacterial isolates like *Bacillus* species that produce urease in concrete remediation is the significance of this study. *Bacillus* sp. CT-5 had a beneficial impact on the compressive strength of Portland cement mortar cubes, according to the study, which also showed an increase in strength. In order to assess the effectiveness of the bacterial isolate, a greater resistance to water penetration has been made. The creation of "Microbial Concrete" will serve as the foundation for a superior, alternative concrete sealant that is economical, environmentally safe, and ultimately increases the durability of building materials.



REFERENCES

- [1] Achal, V., Mukherjee, A., Basu, P. C., and Reddy, M. S. (2009a). "Lactose mother liquor as an alternative nutrient source for microbial concrete production by *Sporosarcina pasteurii*." *Journal of Industrial Microbiology and Biotechnology*, 36, 433-438.
- [2] Achal, V., Mukherjee, A., Basu, P. C., and Reddy, M. S. (2009b). "Strain improvement of *Sporosarcina pasteurii* for enhanced urease and calcite production." *Journal of Industrial Microbiology and Biotechnology*, 36, 981-988.
- [3] Claisse, P. A., Elsayad, H. A., and Shaaban I. G. (1997). "Absorption and sorptivity of cover concrete." *Journal of Materials in Civil Engineering*, 9, 105-110.
- [4] Ghosh, P., Mandal, S., Chattopadhyay, B. D., Pal, S. (2005). "Use of microorganism to improve the strength of cement mortar." *Cement and Concrete Research*, 35, 1980-1983.
- [5] Gollapudi, U. K., Knutson, C. L., Bang, S. S., and Islam, M. R. (1995). "A new method for controlling leaching through permeable channels." *Chemosphere*, 30, 695-705.
- [6] Khan, M. I. (2003). "Isoresponses for strength, permeability and porosity of high performance Mortar." *Building and Environment*, 38, 1051-1056.
- [7] Nemati, M., and Voordouw, G. (2003). "Modification of porous media permeability, using calcium carbonate produced enzymatically in situ." *Enzyme Microbial Technology*, 33, 635-642.
- [8] Ramachandran, S. K., Ramakrishnan, V., and Bang, S. S. (2001). "Remediation of concrete using microorganisms." *American Concrete Institute Materials J.*, 98, 3-9.
- [9] Ramakrishnan, V., Bang, S. S., and Deo, K. S. (1998). "A novel technique for repairing cracks in high performance concrete using bacteria." *Proc. Int. conf. on high performance high strength concrete, Perth, Australia*, 597-618.
- [10] Stocks-Fischer, S., Galinat, J. K., and Bang, S. S. (1999). "Microbiological precipitation of CaCO₃." *Soil Biology and Biochemistry*, 31, 1563-1571.
- [11] Zhong, L., and Islam, M. R. (1995). "A new microbial process and its impact on fracture remediation." *70 Annual Technical Conference and Exhibition of the Society of Petroleum Engineers, Oct 22-25, Dallas, Texas*.



Reinforced Fibre Polymer Bars: A Look at Recent Developments In Civil Applications

Anil Kumar¹, Namrata Sah², Dr. Sanjeev Gill³

^{1,2}Assistant Professor, Department of Civil Engineering
JB Institute of Technology, Dehradun, India

³H.O.D, Department of Civil Engineering
JB Institute of Technology, Dehradun, India

ranil.civil@gmail.com

Abstract- It is common knowledge that corrosion has a detrimental impact on the structural integrity of concrete structures such as buildings, bridges and other man-made structures. Damage caused by corrosion is both hazardous to members of the general public and financially burdensome to the person who owns the structure. This study investigates the potential for improving the structural performance of concrete that has been damaged by corrosion by employing a material known as Fiber Reinforcement Polymer, or FRP for short. Both the moment capacity and the ductility of the tested steel bars are enhanced when polymer fibres are incorporated into the steel. It is essential to first have an understanding of the effects that corrosion damage has on regular reinforced concrete, and this is something that is explored. Fiber Reinforced Polymer (FRP) rebars has emerged as a possible answer to the issue of corrosion experienced by steel reinforcement in RC structures. Glass Fiber Reinforced Polymer (GFRP) demonstrates outstanding corrosion resistance, a very high strength-to-weight ratio, a non-conductive, magnetizing nature and other desirable properties. However, the durability and usability of this brand-new material is still one of its characteristics that are poorly understood. Earlier investigations in nature have demonstrated that GFRP has a low immunity to alkaline environments, a low modulus of elasticity, and brittle characteristics.

Keywords- Reinforcement, Corrosion, Structure, Steel, Reinforced Polymer.

INTRODUCTION

Reinforcement has become the fundamental unit of construction today which is used in numerous ways, some of the larger and better known uses including roadways, bridges, car parks, residential buildings and in industry; for example it is widely used in nuclear power plant. It is in general an excellent construction material. Concrete alone is good in compression, but reinforced concrete greatly increases the scope for making structures required to withstand other form of mechanical forces. In a small percentage of instances reinforced concrete may deteriorate prematurely, but so widespread is the use of the material that problems can be encountered in a wide range of individual applications. It is reliably reported that in North America there are now some 300,000 concrete bridges requiring repairs, with costs estimated in terms of billions of dollars, in addition to the roadways and car parks requiring remedial attention. There are also lesser but significant problems with reinforced concrete in Europe and the Middle East. In India too around 60% of reinforced concrete structures require repair work which is harm to economy of our country. From a financial aspect the future costs over the next few decades for repairs and replacement throughout the world are likely to be staggeringly high. One is tempted to ask why, if reinforced concrete has been used for so long, is it only now that problems are arising, predominantly, though not exclusively, associated with corrosion of the reinforcing steel bars, or rebars as they are commonly called. Corrosion loss consumes considerable portion of the budget of the country by way of either restoration measures or reconstruction. Moreover, the repair operation themselves are quite complex and require special treatments of the cracked zone, and in most instances the life expectancy of the repair is limited.



Accordingly, corrosion monitoring can give more complete information of changing condition of a structure in time. Hence, protection of reinforcement from corrosion will ensure that the structure serves for desired service life. Engineers need better techniques for assessing the condition of the structure when the maintenance or repair is required. These methods need to be able to identify any possible durability problems within structures before they become serious.

CORROSION MECHANISM & REASONS

Corrosion is an electrochemical process. In this process oxidation of Iron (Fe^{++}) molecules naturally occurs immediately after the bars are manufactured and exposed to the atmosphere and will continue long as sufficient oxygen and moisture are available to react with the steel. So corrosion consists of an anode and cathode process. Following are some reasons of corrosion of reinforcement.

Water Permeability:

It is the single largest factor for initiation and propagation of corrosion. Water not only takes part in chemical reaction but also works as a carrier for transporting harmful chemicals to concrete and rebars such as chloride ions. Higher permeability reduces resistivity of concrete. If the surface of the concrete is subject to long-term wetting, the water will eventually reach the level of the reinforcement, either through diffusion through the porous structure of the concrete, or by traveling along cracks in the concrete. Concrete roof decks, by their nature, are meant to be protected from moisture. However, the presence of moisture on roofing systems may result from failure of the roofing membrane, poor detailing of drainage facilities, or lack of maintenance of drainage facilities.



Fig.1: Corrosion in reinforcement

Oxygen Permeability

Oxygen is very much an essential part for corrosion to occur; it also plays an important role in setting up corrosion cells. Oxygen permeability produced due to cracks, difference in cover thickness and heterogeneity of concrete.

Carbonation

In the major cause of corrosion, Carbonation of concrete has dual effect of reducing the alkalinity of concrete as well as releasing more water. Effect of carbonation increases with porosity of concrete, period of exposure and reduces with moisture in surrounding area. It is well known that if bright steel is left unprotected in the atmosphere a brown oxide rust quickly forms and will continue to grow until a scale flakes from the surface. This corrosion process will continue unless some external means is provided to prevent it. One method is to surround the steel with an alkaline environment having a pH value within the range 9.5 to 13. At this pH value a passive film forms on the steel that reduces the rate of corrosion to a very low and harmless value. Thus, concrete cover provides chemical as well as physical protection to the steel. Concrete is permeable and allows the slow ingress of the atmosphere; the acidic gases react with the alkalis (usually calcium, sodium and potassium hydroxides), neutralizing them by forming carbonates and sulphates, and at the same time reducing the pH value. If the carbonated front penetrates sufficiently deeply into the concrete to intersect with the concrete reinforcement interface, protection is lost and, since both oxygen and moisture are available, the steel is likely to



corrode. The extent of the advance of the carbonation front depends, to a considerable extent, on the porosity and permeability of the concrete and on the conditions of the exposure.

Chloride Ingress:

The best known and most damaging factor leading to corrosion is the chloride ingress (i.e. chloride entrance) most of failures are attributed it this structures in cold climates where salt is used as deicing agent has reportedly shown distress due to this factor. The chloride ingress can be by diffusion, capillary suction as well as by permeation. Diffusion of chloride ions occurs through slow moments through simple absorption can suck in large amounts of chloride permeation of chloride ions is through cracks in concrete. Chloride ions react with iron compound and create an iron – chloride complex ($FeCl_2$) which also react with hydroxides (OH^-) and form hydrated iron oxide compounds. Simultaneously oxygen (O_2) reacts with water (H_2O) and formed hydroxides. Together, this two reactions form a corrosion cell. At low levels of chloride in the aqueous phase, the rate of corrosion is very small, but higher concentration increases the risks of corrosion.

COROSION IN RCC STRUCTURES



Fig.2 Corrosion in RC structure

Remedial Measures

The deterioration of concrete may be due to either corrosion of concrete/ reinforcement steel or formation of expansive chemical compounds such as calcium silicate hydrate (C-SH) or ettringite in aggressive environments. The loss due to corrosion of steel is heavy. To produce the durable concrete and resist the harmful effects of aggressive environment, the concrete should be produced with almost care. The following steps, implemented scientifically will help to produce durable concrete.

By Adopting the rich mix:

Adopting the Best Mix Proportion:

Increasing Depth of Concrete Cover to Reinforcement Concrete Coating and Sealers

Galvanizing

Fusion Bonded Epoxy Coating (FBEC) Coating of Re bars

Fiber Reinforced Polymer Reinforcing bars (FRP)

FRP Bars are intended for use as concrete reinforcing in areas where steel reinforcing has a limited life span due to the effects of corrosion. They are also used in situations where electrical or magnetic transparency is needed. In addition to reinforcing for new concrete construction, FRP bars are used to structurally strengthen existing masonry, concrete or wood members. Corrosion of steel reinforcement in concrete structures causes deterioration of concrete resulting in costly maintenance, repairs and shortening of the service life of structures. Government agencies throughout the world have recognized the potential benefits to society if our infrastructure can last longer and are thus funding significant amounts of research in the field of FRP's. Corrosion of steel reinforcement in RCC makes its use very limited in corrosive environment, and it becomes important to choose such a reinforcing material which is non-corrosive. FRP re bars have demonstrated strong promises in this context. The main advantage of FRP is its excellent corrosion resistance, very high



strength to weight ratio, and its non-Magnetizing/conductive nature, etc. FRP has also become more popular because of its diverse varieties available in the market. However for these advanced composite material with above advantages having some limitations also, FRP is a material having low elastic modulus, it shows linear stress vs strain behavior up to failure with no discernible yield point, and hence shows large deflections and wide cracks when loaded, reduced ductility of RCC members causes brittle failure. FRP is typically a two-component composite material consisting of high strength fibres embedded in a polymer matrix.



Fig.3 FRP bar

The use of FRP reinforcements for concrete structures depends on their ability to perform reliably under service loads, the mechanical properties, e.g., strength and toughness properties, of the reinforcements are the most important properties if the reinforced structures are used as load-bearing members. It is known that for reinforced concrete structures the presence of FRP reinforcements may have little effect on the initiation of a crack, but they do provide considerable resistance to both propagation and opening of the crack. Cracks generally initiate at the locations where the principal tensile stress (or the strain energy release rate) exceeds the material tensile strength (or the fracture toughness) under service loads. Further propagation of these cracks will depend on the distributions and magnitudes of both principal tensile stress and material fracture resistance. In general, the mechanical performance, failure modes, and loading capacity of a reinforced concrete structure depend on, not only its structural geometry and loading conditions, but also the amount, location, and orientation of the FRP reinforcement used.

Fiber Reinforced Polymer (FRP) Composites

Fiber-reinforced plastic (FRP) (also *fiber-reinforced polymer*) is a composite material made of a polymer matrix reinforced with fibers.

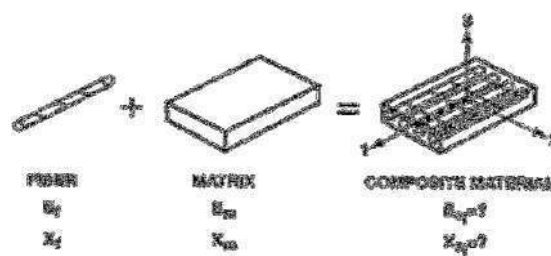

Fig.4 FRP Composites

The fibers are usually glass , carbon basalt or aramid although other fibers such as paper or wood or asbestos have been sometimes used. The polymer is usually an epoxy, vinylester or polyester thermosetting plastic and phenol formaldehyde resins are still in use. In the last decade, there has been a considerable increase in the interest of FRP (Fibre Reinforced Polymers) for concrete reinforcement in the construction industry. The most frequently used fibres for FRP reinforcement are carbon (CFRP), aramid (AFRP) and glass (GFRP). The most obvious benefit of FRP is that, unlike steel it is not susceptible to carbonation- or chloride initiated corrosion in concrete. This fact makes the use of FRP reinforcement an interesting option for increasing the service life of concrete structures in severe environments. However, unlike steel FRP reinforcement may deteriorate due to the alkaline environment of concrete. The following chart shows the stress-strain relationship for various fiber materials in use.

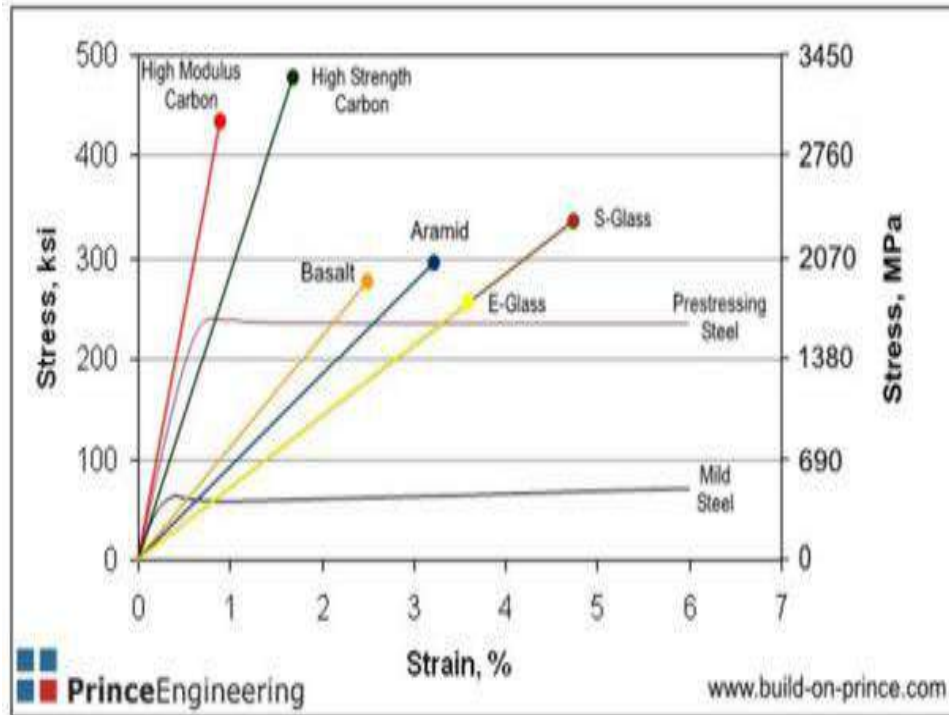

Fig.5 Stress-strain curve of FRP bar

Durability of FRP Reinforcement

FRP rebar is a composite material made up of high strength fibers embedded in a protecting matrix. It possesses very high strength to weight ratio and non-conductive/magnetizing nature. Glass Fiber Reinforced Polymer (GFRP) is an economically viable form of FRP and is being promoted widely as reinforcement for concrete. GFRP rebars are available in the market with high ranges of strength (up to 1500 MPa). FRP rebars are available in different surface texture (i.e. ribbed, sand coated, deformed, etc.) to achieve better bond strength with concrete and are manufactured by pultrusion process. GFRP bars can be used in the area like coal and mining industries, tunneling, coastal construction, road construction, corrosive construction, etc. Fibre reinforced polymer (FRP) reinforcing bars offer a potentially attractive alternative to steel reinforcing bars. The former are non-corrosive and generally of a higher strength than their steel counterparts, however, at the expense of no ductility (i.e. no yield point and plastic plateau) and a reduced modulus of elasticity in the case of glass FRP (GFRP) bars. Fibre reinforced polymer bars have most commonly been used in aggressive environments such as coastal environments and water treatment plants instead of steel. Such structures may include dry-docks, sea walls, wharfs, box-culverts, reinforced piles, floating piers, tanks, facades, and retaining walls. Use of FRP bars has been made in Canada in recent years in bridge decks and roads owing to the seasonal use of de-icing salts which causes traditional steel reinforcement to corrode. Some concrete structures may be required to be devoid of metal, like all other engineering materials, FRP reinforcements can also be subjected to mechanical and physical deterioration throughout its life. When FRPs are used as reinforcement within concrete members, they can be expected to be exposed to a variety of potentially harmful physical and chemical environment. Although FRPs are not susceptible to electrochemical corrosion, it can be significantly damaged by other chemical or physical form of degradation if used improperly. The mechanical, physical and bond properties of FRP reinforcement may alter or remain unchanged in a particular combination of chemical and physical exposure condition. Unfortunately durability of FRPs is not a straight forward issue and even might be more complex than corrosion of steel. Durability of FRPs depends on fiber type, resin type and their interface bond behavior. Furthermore, there are a variety of types of FRPs available commercially in the market thus different fibers and resins are characterized by their different behavior in elevated temperatures, environmental exposure and long-term phenomena. Durability of this material is severely affected by highly alkaline environment of concrete (pH=12.4-13.7), moisture and aqueous solutions, elevated temperature, freeze-thaw cycles, ultra-



violet (UV) radiation, fatigue and impact loads Lots of research are going on in this context, but reliable design rules are still lacking.

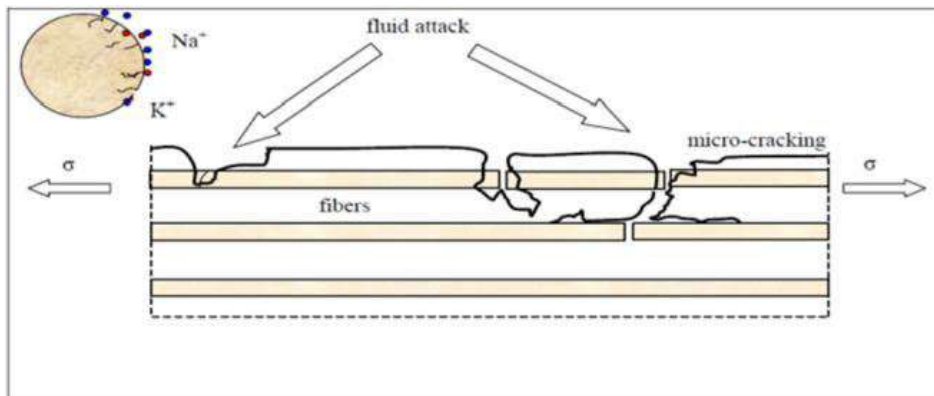

Fig.6 Effect of Environmental Exposure

CONCLUSION

FRP seems to outperform steel reinforcement in corrosion resistance. Yet, past investigations show this material has major limits that make it incompatible with concrete. This experiment will examine these constraints. This study examines GFRP reinforced concrete beam durability and serviceability. Serviceability was determined by deflection and cracking. Three exposures tested the durability of GFRP reinforced beams.

Recent research has focused on the durability and serviceability of GFRP reinforcement and GFRP reinforced concrete members. Despite contradicting literature, no consensus has been achieved. This context's results are restricted and unclear. . Note that a durable material does not necessarily have good serviceability and vice versa. So, both features must be examined to determine this material's compatibility with concrete.

Hence, this work describes GFRP reinforced beam durability and serviceability experiments. This study examined FRP properties and exposure types for GFRP and steel tensile specimens and GFRP reinforced beams. Based on this, the study examines GFRP reinforced concrete beam serviceability and durability.

REFERENCES

- [1] *Jeremy Lewis , The effects of corrosion in reinforced concrete with addition of fibres , The University Of Akron, December 2012*
- [2] *Corrosion Mechanism & Reasons ,The Constructor CivilEngineering Home .*
- [3] *Professor & Head Of Department Civil Engineering , EFFECTS OF CORROSION . Department of Civil Engineering ,RIT Jamshedpur*
- [4] *Professor & Head Of Department Civil Engineering , Corrosion of REINFORCEMENT CONCRETE & its protection. Department of Civil Engineering , RIT Jamshedpur .*
- [5] *Clarke JL, editor. Structural design of polymer composites—EUROCOMP design code and handbook. UK: St Edmundsbury Press; 1996.*
- [6] *“COMPARISON OF ‘FRP’ MATERIALS TO STEEL”<http://www.build-on-prince.com/frp-reinforcement.html> .*
- [7] *ADVANTAGES & LIMITATIONS OF ‘FRP’. ACI 440R-96, state-of-the-art report on fiber reinforced plastic reinforcement*



Environmental Pollution: Causes, Effects and the Remedies

Namra Fatima¹, Dr. Sanjeev Gill², Ujjwal Kumar³

¹Scholar, Department of Civil Engineering,
Uttaranchal University, Dehradun, India

²H.O.D., Department of Civil Engineering,
JB Institute of Technology, Dehradun, India

³Scholar, Department of Mechanical Engineering,
Lovely Professional University, Punjab, India

engnamra8496@gmail.com

Abstract- Environmental pollution is a growing concern worldwide as it poses a significant threat to the health and well-being of humans, animals, and the planet. The causes of environmental pollution are diverse and include industrial activities, transportation, agricultural practices, and waste disposal. The effects of pollution can be devastating, ranging from respiratory illnesses to climate change. To combat this issue, several remedies have been proposed, including reducing emissions through the use of clean energy sources, implementing stricter regulations on industries and transportation, promoting sustainable agriculture practices, and encouraging the adoption of eco-friendly waste management strategies. While progress has been made in addressing environmental pollution, it remains a complex and urgent issue that requires immediate action from individuals, businesses, and governments alike.

Keywords: Pollution, Environment, causes, effects, remedies.

INTRODUCTION

Pollution can be defined as any human activity that has a negative impact on the quality of the natural environment.

Although environmental pollution is not a new phenomenon, it is still the world's most pressing issue and one of the leading environmental causes of disease and death. Most of the time, middle- and low-income nations pollute the environment more than developed nations do, possibly due to poverty, inadequate legislation, or ignorance of pollution types. It's possible that humans deal with pollution on a daily basis without realizing it, or that our fast-paced lives have made us immune to it.

Air, land, and water pollution are all caused by deforestation, bush burning, dumping of agricultural and household waste in water bodies, the use of chemicals to harvest aquatic animals, and improper disposal of electronic waste. Particularly so, as human population density rises, so do human activities and their effects on the environment. Not only do the effects affect humans, but also other aquatic and terrestrial animals, including microorganisms, which, due to their abundance and diversity, tend to keep their biochemical function, which is important for the ecosystem's survival, going on.

The reasons for ecological contamination are not restricted to industrialization, urbanization, populace development, investigation, and mining, yet in addition trans-boundary development of contamination from created to non-industrial nations or the other way around. Pollution has remained a global problem in part because of trans-boundary pollution. In addition, harmful substances like gaseous pollutants, toxic metals, and particulate matter (PM) are introduced into the atmosphere, resulting in environmental pollution; sewage, effluents from industries, runoff from farms, and electronic waste into water bodies; and activities that pollute the soil, such as mining, deforestation, landfills, and illegal waste disposal.

Air pollution, in particular, has alarming consequences, with a disproportionate impact on low-income earners, children, the elderly, and other vulnerable groups in developing nations. The information on the causes and outcomes of natural contamination is fundamental, in any case, the expense of inaction is colossal. Different physical and synthetic



methodologies have been applied to free the climate of contamination, however a large portion of them make extra environmental issues and are costly.

MAJOR TYPES OF POLLUTION

Air Pollution

The presence of toxic chemical compounds in the atmosphere at concentrations that could be harmful to humans, animals, vegetation, and buildings is known as air pollution. In general, air pollution refers to the presence of chemical compounds in the air that were not originally present but have altered its quality. Through global warming and ozone layer depletion, air pollution also impacts the quality of life on Earth. Sulphur oxides (especially SO_2), nitrogen oxides (including NO and NO_2), volatile organic compounds (VOCs), and carbon monoxide (CO) are typical gaseous pollutants. Primary and secondary pollutants are the two types of gaseous pollutants. Examples of primary pollutants include carbon monoxide (CO), carbon dioxide (CO_2), nitrogen dioxide (NO_2), and sulfur dioxide (SO_2). On the other hand, secondary pollutants are gases and particulates that also form in the atmosphere, largely as a result of the primary pollutants. The breakdown of ammonium nitrate aerosols, sulfuric acids, and hydrocarbons, for instance, results in the production of ozone (O_3), atmospheric sulfur, and nitrogen oxide gases, respectively.

The chemical composition of air pollutants, such as their oxidizing capacity, solubility, concentration, and susceptibility, as well as the susceptibility of the affected person or thing, determine the extent of damage. Because they are soluble in water, SO_2 gases can harm the skin and upper airways of humans; Due to their lower solubility, O_3 and NO_2 can penetrate the lungs further. CO is a colorless, odorless, highly soluble, non-irritating gas with a higher affinity for hemoglobin than oxygen. As a result, it easily enters the bloodstream to form carboxy-haemoglobin, which has negative effects.

Wind can carry large dust-like particles that settle on buildings, structures, and people's eyes. Emissions from incomplete combustion of organic materials frequently contain a number of harmful pollutants, including persistent organic pollutants (POPs) and polycyclic aromatic hydrocarbons (PAHs), which are known to be harmful to health.

Soil Pollution

Industrial and domestic wastes are the primary contributors to soil contamination, along with earthquakes, erosion, and other natural disasters that typically cause soil damage. Heavy metals, hydrocarbons, and both organic and inorganic solvents are examples of soil pollutants. Soil pollution is primarily caused by open land disposal, waste burning, and inadequate landfills.

Soil pollution is also aided by fossil fuels from petrochemical, petroleum, and power-generating facilities. Soil contamination is frequently the result of petroleum exploration, refining, and distribution via road transport. Due in part to the toxic nature of the additives used in their production and the direct effects that plastics have on animals and plants, land pollution caused by plastics is beginning to receive global attention. The sight of plastic litter on land is unpleasant, as is the possibility that it will seep into the soil, preventing plants from absorbing nutrients and entangling terrestrial animals.

In addition to affecting human health, soil pollution may also alter plant metabolism, resulting in lower crop yields. It is also possible for pollutants to enter the food chain through plant absorption.

Water Pollution

Man-made and natural sources both contribute to water pollution. Natural ores found in underground water sources may contain toxic metals that leach into water bodies and cause pollution. These ores are linked to high levels of arsenic and lead contamination in groundwater sources. Pesticides, hydrocarbons, POPs, and heavy metals are examples of chemicals that can have negative health effects like cancer, hormonal imbalance, impaired reproduction, and severe damage to the liver and kidneys. Eutrophication, the growth of plants and occasionally algae as a result of nutrients in the water, can increase pollution by reducing oxygen levels.

Examples of high arsenic and lead pollution of groundwater sources are connected to such metals. The elevated concentrations of the elements that are causing water pollution may be the result of the geological formations found in various regions, which play a significant role in determining the water bodies' elemental compositions. Domestic waste, insecticides and herbicides, food processing waste, pollutants from livestock operations, volatile organic compounds



(VOCs), heavy metals from electronic waste, chemical waste, and medical waste are all examples of anthropogenic sources of contamination.

Airborne toxins like PM additionally bring other natural poisons into surface water. Typhoid, stomachaches, vomiting, and other health issues can be brought on by these pollutants.

CAUSES OF ENVIRONMENTAL POLLUTION

Mining And Exploration

Air, water, and land quality are all impacted in varying degrees by mining and exploration processes. The phase and scope of the work being done at the site determine the degree of pollution. The excavation of the mine site by itself may result in the loss of habitat, the formation of sinkholes, and the production of waste. Other harmful elements like lead (Pb) could explode during the mining of gold ore, a valuable material, and pollute the soil and water.

Vandals have taken to illegally bursting oil pipelines and siphoning oil for refining in illegal refineries in the majority of oil-producing states in Africa. In most cases, security agencies burn down these illegal refineries with the intention of stopping bunkering. However, this burning process generates enormous quantities of toxic metals, organic pollutants, carbon compounds, and sulfur compounds, all of which have negative effects on aquatic and terrestrial life. Due to the presence of greenhouse gases, acid rain, heat waves, and the death of fish and other aquatic animals in surface waters are just a few examples.

Agricultural Activities

Any nation's economic development is fueled by agriculture, which also provides for the people's daily needs. Even though agriculture plays an important role, agricultural activities still cause pollution, which poses a number of health and environmental risks. Certain farming practices that have a tendency to harm, contaminate, and degrade the environment and ecosystem may be the cause of agricultural pollution. The burning of waste materials from agricultural activities like clearing land, applying more fertilizer to plants than they need, and using pest control chemicals that aren't biodegradable are all ways that farming contributes to pollution. The introduction of particular chemical substances into the food web, the production of PM and smoke, and the destabilization of habitats are all outcomes of these processes. Besides, nitrates from horticultural cycles are known substance contaminations in groundwater springs.

The environment is also polluted by the raising of terrestrial or aquatic animals, in addition to the pollution caused by farmland cultivation. Unused animal feed or excrement, for instance, may have unpleasant odors that could be harmful to health.

Urbanization And Industrialization

The rapid expansion of urbanization, modernization, and industrialization all likely contribute to environmental pollution worldwide, with a greater impact in developing nations. Due to indifference to water conservation and water wastage, water resources are beginning to dwindle, and as the population grows, there is a risk that this trend will continue or even worsen.

Additionally, pollution contaminates water bodies, rendering them unusable for drinking. Furthermore, industrialization results in an overwhelming amount of waste being dumped into land and water bodies. Large quantities of wastewater, heavy metals, toxic sludge, solvents, and other pollutants enter streams and rivers as a result of rapid urbanization and industrialization.

Air pollution is a major concern due to the exponential growth of automobiles and motor vehicles as a result of urbanization. Lastly, industrialization encourages extensive habitat destruction through the construction of roads, houses, and the cutting down of trees for their lumber, all of which contribute to the devastation of ecosystems and the extinction of some animal and plant species.

Environmental degradation is one of the results of uncontrolled urbanization in non-industrial countries. This happens very quickly, which causes a slew of other issues like polluted air and water, increased difficulties with waste disposal, and fertile farmlands.



Burning Of Fossil Fuels

Before they are burned, fossil fuels may release harmful pollutants into the air. At the point when petroleum derivatives are consumed, various air toxins are discharged, which cause natural contamination and concomitant annihilation of the biological system. We burn gas, oil, and coal to meet our energy needs, and these fuel the current climate crisis. The burning of fossil fuels releases a wide range of primary and secondary pollutants into the air, including SO₂, CO₂, CO, hydrocarbons, organic compounds, chemicals, and nitrogen oxides (NO_x). The major greenhouse gases, such as carbon dioxide, methane (CH₄), nitro-oxide, and fluoridated gases, are present in emissions from fossil fuels. As a result, these activities' air pollution not only threatens air quality but also contributes to climate change and global warming.

Particulate Matter

PM contributes significantly to the atmosphere. PM can come from either natural or human-made sources. There are various regular sources that infuse a large number of lots of PM into the climate. Volcanic eruptions, dust and wind storms, forest fires, salt spray, rock debris, reactions between gaseous emissions, and soil erosion are just a few examples.

Plastics

The extent to which plastics have contributed to environmental pollution is becoming increasingly apparent to the general public. Polypropylene, polyethylene, polystyrene, poly-amides, and polyesters are examples of plastics that can be found in nature. Due to their durability and affordability, plastic bags are primarily utilized for food shopping and storage in the majority of developing nations.

EFFECTS OF ENVIRONMENTAL POLLUTION

The impacts of natural contamination are to date underreported in most creating countries that endure contamination the most. This is partly due to a lack of awareness of the potentially harmful effects that pollution could have on health and the environment, as well as poor, unreliable database management systems.

Effects On the Environment

The environment is made up of land, water, the atmosphere, and the biosphere. It stores all pollutants. Damage to trees, the death of wildlife species, soil infertility that results in poor plant yield, destruction of roofing sheets, impacts on historical monuments and buildings, and discoloration of vehicles and automobiles are among the effects on the land. Other effects include littering the land surfaces with wastes, which has a repulsive odor and a negative impact on the appearance of the land.

Soil's chemical properties are altered, and important cat-ionic nutrients like magnesium, potassium, and calcium are lost, which lowers the pH of the soil. All of these things either directly or indirectly cause a lack of food for humans and other animals; Death and starvation are possible outcomes.

Changes in a water body's chemical, microbiological, and physical properties are typically the results of pollution. For instance, the sun's increased heat raises the water's temperature; Oil covers the water's surface in exploration areas, preventing sunlight and oxygen; increases in water salinity as a result of drilling with NaCl; an increase in the quantity of harmful metals; eutrophication, and the bio-network is destroyed, water quality and quantity are reduced, biodiversity is diminished, nutrient levels become too high, and plant growth is stunted. Due to the introduction of sulfur- and nitrogen-containing compounds and other anaerobic processes as a result of pollution, water bodies become noxious, repulsive, and abandoned.

Air in the atmosphere is known to carry a variety of pollutants and deposit them on land and water. Haze forms when sunlight strikes certain pollutants like PM and gases, making it difficult to see colors and shapes clearly. MP's effects on aquatic and soil environments are being studied. However, there is a possibility that MP's contain hazardous additives and chemicals that can enter the soil ecosystem and accumulate in soil invertebrates.



Effects On Animal Health

Wildlife and marine organisms both suffer sub-lethal health effects from oil spills that occur during exploration, refinement, and transportation on land, through pipelines, and/or marine vessels.

When these organisms breathe in or ingest petroleum products containing harmful substances, their digestive, respiratory, and circulatory systems suffer. Oil slicks pose a threat to seabirds and other marine mammals because they can clog their skin or feathers, preventing them from moving quickly enough to find food or escape predators, resulting in death. The difficulties of plastics in the climate have turned into a subject of talk in late times. It harms ecosystems, reduces biodiversity, and, ultimately, has the potential to affect the lives of most marine animals, including birds, fish, crabs, turtles, and others.

The genetic diversity and biodiversity of the natural population are affected by pollution. According to research, the ribosomal sequences in fish genomes that live in polluted environments are extremely complex. In response to changes in the environment, there is a systematic increase in the number of copies of the ribosomal DNA. This is because these sequences are primarily responsible for maintaining genome integrity.

Effects On Microorganisms

Zooplankton and other microscopic communities found in flowing water ecosystems are crucial to the nutrient cycle and energy transfer in aquatic food webs.

As a consequence of this, the biotic responses of microscopic organisms to the conditions of their environment made it possible to accurately assess environmental degradation in aquatic ecosystems.

However, the effectiveness of zooplankton biodiversity has been diminished as a result of pollution's significant influence on its geographic distribution.

Effects On Human Health

The majority of human illnesses have been linked to environmental pollution due to its detrimental effects on health. More evidence is being found in recent studies linking pollution to a number of serious health conditions. The number of studies examining the health effects of air pollution exposure is rising at an alarming rate. The World Health Organization's report made it abundantly clear that fires used for cooking and heating caused 3.8 million deaths in the indoor air.

It has been discovered that some recalcitrant pollutants, like POPs and PAHs, bind with particulate matter (PM), particularly PM_{2.5}, causing a variety of cardiopulmonary diseases, respiratory diseases, cancer, and effects on humans that are not related to cancer.

Because they reach the population, they are intended for by breathing, settling in drinking water, or being exposed to food, airborne pollutants tend to travel further and cause more harm.

Although epidemiological studies are pointing the finger at a number of women's health issues as the result of pollution, particularly air pollution, several other health problems associated with pollution may not have been discovered. Uterine fibroids may result from exposure to PM_{2.5} and O₃ due to specific genetic or epigenetic abnormalities, according to the literature.

REMEDIES

There have been suggestions made for a variety of remediation strategies, including biological, chemical, and physical ones. However, the most important thing is to figure out how to stop pollution in its tracks so that the environment that has already been affected can be fixed quickly and easily. The physio-chemical properties of the pollutants that have built up in the environment that needs to be cleaned are unaffected by physical methods of soil reclamation.

Chemical methods, on the other hand, break down the pollutants that have built up and change their physio-chemical properties to make them less harmful to the environment. Importantly, biological techniques based on the biological activity of higher plants and microorganisms can break down pollutants that have built up over time and further lead to their mineralization, immobilization, or removal.



Understanding and reducing the use of plastics, cleaning up oceans and beaches, replacing materials, and comprehending the effects on the health of humans and animals are just a few of the areas that have been suggested for future research and development in recent studies.

CONCLUSION

An overview of pollution, its causes and effects, and strategies for reducing pollution have been presented in this paper. Air pollution seems to be the most studied type of pollution and has received more attention. This could be because air pollution is linked to an increased rate of morbidity and premature death. While pollution affects both developed and developing nations, poverty, ineffective legislation, and a lack of awareness are to blame for the majority of the latter's problems. In countries with middle and low incomes, polluted areas disproportionately affect vulnerable populations. In order to make it possible to remediate an environment that has already been impacted, it is necessary to raise awareness of the dangers posed by pollution and to mobilize all resources to prevent activities that contribute to environmental pollution. The use of microorganisms in biological remediation techniques has been deemed environmentally friendly, cost-effective, and long-lasting for human and environmental safety.

REFERENCES

- [1] Araújo da Silva, F., Feldberg, E., Moura Carvalho, N.D., et al., (2019). *Effects of environmental pollution on the DNAomics of Amazonian fish. Environ. Pollution.* 252, 180 187.
- [2] Auta, H.S., Eminke, C.U., Fauziah, S.H., (2017). *Distribution and importance of microplastics in the marine environment: a review of the sources, fate, effects, and potential solutions. Environ. Int.* 102, 165 176.
- [3] Barboza, L.G.A., Cózar, A., Gimenez, B.C.G., et al (2019). *Macroplastics pollution in the marine environment. In: Shepicpard, C. (Ed.), World Seas: An Environmental Evaluation. Academic Press, pp. 305 328.*
- [4] Barnes, S.J., (2019). *Understanding plastics pollution: the role of economic development and technological research. Environ. Pollut.* 249, 812 821.
- [5] Ewuzie, U., Nnorom, I.C., Eze, S.O., (2020). *Lithium in drinking water sources in rural and urban communities in Southeastern Nigeria. Chemosphere* 245, 25593.
- [6] Feng, Y., Wang, J., Bai, Z., Reading, L., (2019). *Effects of surface coal mining and land reclamation on soil properties: a review. Earth-Sci. Rev.* 191, 12 25.
- [7] Landrigan, P.J., Fuller, R., Acosta, et al., (2017). *The Lancet Commission on pollution and health. Lancet* 391 (10119), 462 512.
- [8] Lin, C.-Y., Wang, C.-M., Chen, M.-L., Hwang, B.-F., (2019). *The effects of exposure to air pollution on the development of uterine fibroids. Int. J. Hyg. Environ. Health* 222 (3), 549 555.
- [9] Muralikrishna, I.V., Manickam, V., (2017). *Analytical methods for monitoring environmental pollution. Environmental Management. Butterworth Heinemann, Elsevier, pp. 495 570.*
- [10] Schraufnagel, D.E., Balmes, J., Cowl, C.T., et al., (2018). *Air pollution and non-communicable diseases: a review by the Forum of International Respiratory Societies' Environmental Committee, Part 1: the damaging effects of air pollution. Chest* 155 (2), 409 416.
- [11] Song, L., Zhang, B., Liua, B., Wua, M., Zhang, L., Wang, L., et al., (2019). *Effects of maternal exposure to ambient air pollution on newborn telomere length. Environ. Int.* 128, 254 260.
- [12] Tsiamis, D.A., Torres, M., Castaldi, M.J., (2018). *Role of plastics in decoupling municipal solid waste and economic growth in the U.S. Waste Manag.* 77, 147 155.
- [13] Vallero, D.J., Vallero, D.A., (2019). *Land pollution. In: Letcher, M.T., Vallero, D.A. (Eds.), Waste. Academic Press, pp. 631 648.*
- [14] Walker, T.R., Adebambo, O., et al., (2019). *Environmental effects of marine transportation. In: Sheppard, C. (Ed.), World Seas: An Environmental Evaluation. Academic Press, pp. 505 530. Available from:*
- [15] World Health Organization, (2018). *Global Health Observatory (GHO) Data, Mortality from Household Air*



Small Hydro Power: Technology and Current Status

Namra Fatima¹, Dr. Sanjeev Gill², Ujjwal Kumar³

¹Scholar, Department of Civil Engineering,
Uttaranchal University, Dehradun, India

²H.O.D., Department of Civil Engineering,
JB Institute of Technology, Dehradun, India

³Scholar, Department of Mechanical Engineering,
Lovely Professional University, Punjab, India

engnamra8496@gmail.com

Abstract- With 19% of the world's electricity coming from hydro-power—both large and small—it remains by far the most significant of the "renewable" for electrical power generation. Limited scope hydro is by and large "run-of-stream", with no dam or water stockpiling, and is quite possibly of the most financially savvy and naturally harmless energy innovations to be thought of as both for provincial zap in less evolved nations and further hydro advancements in Europe. By 2010, the European Commission intends to increase small hydro capacity by 4500MW (or 50%). There are at least 400MW of untapped potential and 100MW of existing small hydro capacity (under 5MW) in approximately 120 locations in the UK. With positive strategies presently being upheld by good taxes for 'green' power, the industry accepts that little hydro will have serious areas of strength for an in Europe in the following 10 years, following 20 years of decline. The various small hydro technologies, upcoming innovations, and obstacles to further development are compiled in this paper.

INTRODUCTION

Hydro-power on a small-scale is one of the most cost-efficient energy technologies to be thoughtful for rural electrification in less industrial countries. It is also the main possibility for hydro developments in the future in Europe, where large-scale opportunities have either already been taken advantage of or would be deemed environmentally unacceptable right now. Little hydro innovation is incredibly hearty (frameworks can keep going for quite a long time or more with little upkeep) and is likewise quite possibly of the most ecologically harmless energy advances accessible. Large dam construction was typically linked to the 20th century's rise of hydroelectricity. To create enormous artificial lakes, hundreds of massive barriers made of concrete, rock, and earth were erected across river valleys all over the world. The dams flooded vast tracts of fertile land and forced tens of thousands of locals to flee, despite providing a significant, dependable power supply as well as benefits for irrigation and flood control. The dam's productivity and lifespan have frequently been reduced as a result of rapid silting up. A significant disruption to river flows can also lead to a number of environmental issues

SMALL-SCALE HYDRO

Most of the time, small hydro is "run-of-river"; To put it another way, a dam or barrage typically only consists of a weir and stores very little water. The civil works are only there to keep the water level at the hydro-plant's intake level stable. As a result, run-of-river installations do not have the same negative effects on the environment as large hydroelectric projects. There are varying degrees of hydro-power's "smallness." There is not yet a globally agreed-upon definition of "small" hydro; The maximum power output ranges from 2.5 to 25 MW. Although the official definition in China is 25 MW, the most widely accepted value is a maximum of 10 MW. These are arbitrary divisions, and many of the principles involved



apply to both smaller and larger schemes. "Mini" hydro typically refers to schemes below 2 MW, "micro" hydro below 500 kW, and "pico" hydro below 10 kW, respectively, in industry jargon.

HISTORICAL BACKGROUND

Before oil became the dominant source of energy, the first half of the 20th century saw the peak of hydro-power's potential. Europe and North America utilized up to fifty percent of the technically available potential by rapidly building dams and hydro-power stations. In order to supply this expanding market, hundreds of equipment manufacturers emerged. The small hydro industry has been declining since the 1960s, whereas the large hydro manufacturers have maintained their operations on export markets, particularly in developing nations. Small hydro-power generally cannot compete with existing fossil fuel or nuclear power stations. As a result, there has been no firm market for small hydro-power in developed countries for many years without environmental incentives to use non-polluting power sources. Some countries, including Germany, have boosted this sector in recent years with attractive policies that favor "green" electricity supply.

The wooden waterwheel was the beginning of hydro-power. For roughly 2,000 years, various kinds of waterwheels had been in use in many parts of Europe and Asia, mostly for milling grain. By the time of the Industrial Revolution, the technology of waterwheels had been perfected to a fine art, and the many tens of thousands of waterwheels that were commonly used were achieving efficiency levels close to 70 percent. Modern turbines were developed as a result of the need to develop smaller and faster devices to generate electricity and improved engineering skills in the 19th century.

CURRENT STATUS

For the production of electrical power around the world, hydro-power, both large and small, remains by far the most significant of the "renewable." According to the World Hydro-power Atlas 2000 [2] that was published by the International Journal of Hydro-power and Dams, the technically feasible hydro potential of the world is estimated to be 14,370 TWh/year, which is equivalent to 100 percent of the current global demand for electricity. At this time, 8080 TWh/year is thought to be the proportion that is economically feasible.

In 1999, 2650 TWh/year of hydro-power potential was utilized, providing 19% of the world's electricity from an installed capacity of 674 W. In the years 2001–10, 135 W of new hydro-power capacity is anticipated to be put into operation. Less than 2% of global consumption was supplied by all other renewable sources taken together.

Over 40 GW of global capacity currently comes from small hydro (ten megawatts). The worldwide little hydro potential is accepted to be more than 100 GW. Over 15 GW have been developed by China alone, and another 10 GW are planned for the upcoming decade.

Europe

Hydro-power gives around 17% of EU power supply. There is an estimated 18 GW of additional small hydro potential, including refurbishment projects, and small hydro provides over 8 GW of capacity. By 2010, the European Commission intends to increase small hydro capacity by 4200 MW (or 50%).

Small hydro-power with a capacity of 100 MW is available in the UK from approximately 120 locations. Although England has many tens of thousands of small low-head sites, which were once watermills, with an aggregate potential of over 50 MW, the majority of the remaining potential of interest is in Scotland and Wales.

Basics

Hydro-turbines turn the pressure of water into mechanical shaft power that can be used to drive machinery or an electricity generator. The sum of the pressure head and volume flow rate determines the available power. The following general formula describes the power output of any hydro system:

$$P = \eta \rho g Q H$$



P is the mechanical power generated at the turbine shaft in Watts, η is the hydraulic efficiency of the turbine, ρ is the density of water (kg/m^3), g is the acceleration caused by gravity (m/s^2), Q is the volume flow rate passing through the turbine in millimeters per second, and H is the effective pressure head of water across the turbine in millimeters.

All that turbines can have water driven efficiencies in the reach 80 to more than 90% (higher than most other central players), albeit this will lessen with size. The efficiency of micro-hydro systems typically ranges from 60 to 80 percent.

TECHNOLOGY

Water's energy is transformed into power for a rotating shaft by a turbine. The head and flow that are available are the most important factors in determining which turbine is best for a given hydro site. The generator or another device loading the turbine's desired speed is another factor in selection. The selection is also heavily influenced by other factors, such as whether the turbine will be expected to produce power in low flow conditions.

Power-speed and efficiency-speed characteristics are shared by all turbines. They will typically run at a particular speed, head, and flow when it is most effective.

CLASSIFICATION

Turbines can be inexpertly classified as high-head, medium-head, or low-head machines. However, this is dependent on the machine's size: A large turbine's low head may be a small turbine's high head; For instance, a 10 kW system might use a Pelt-on Turbine at 50 m head, but a 1 MW system would need a minimum head of 150 m.

The fact that electricity generation necessitates a shaft speed as close as possible to 1500 rpm in order to minimize the speed change between the turbine and the generator is the primary reason that various types of turbines are utilized at various heads. Because the square root of the head decreases the speed of any given type of turbine, low-head sites require turbines that are naturally faster under certain operating conditions.

In addition, turbines are classified according to their mode of operation, which can be impulse or reaction. A pressure casing surrounds the reaction turbine's rotor, which is completely submerged in water. The profile of the runner blades causes lift forces, similar to those found on aircraft wings, that cause the runner to rotate. An impulse turbine runner, on the other hand, operates in the air under the direction of a water jet or jets, and the water remains at atmospheric pressure both before and after coming into contact with the runner blades.

Impulse Turbines

Impulse turbines are used in three main ways: the Cross-flow, also known as the Bank turbine, the Pelt-on, and the Turbo. The Pelt-on Turbine comprises of a wheel with a progression of divided cans set around its edge; A tangentially aimed high-velocity water jet is directed at the wheel.

When the jet reaches each bucket, it splits in half, causing each half to turn and deflect almost 180 degrees back. The bucket propels almost all of the water's energy, and the deflected water falls into a discharge channel below.

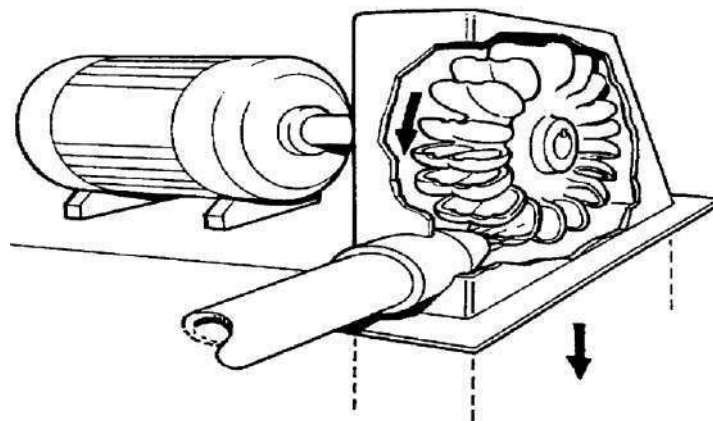

Figure 1 Pelton Turbine



Similar to the Pelton, the Turbo turbine is designed to strike the runner plane at an angle (typically 20 degrees) so that water enters and exits the runner on opposite sides. As opposed to Pelton turbines, the discharged fluid's interference with the incoming jet does not limit the flow rate. For the same amount of power, a Turbo turbine's runner can be smaller in diameter than a Pelton.

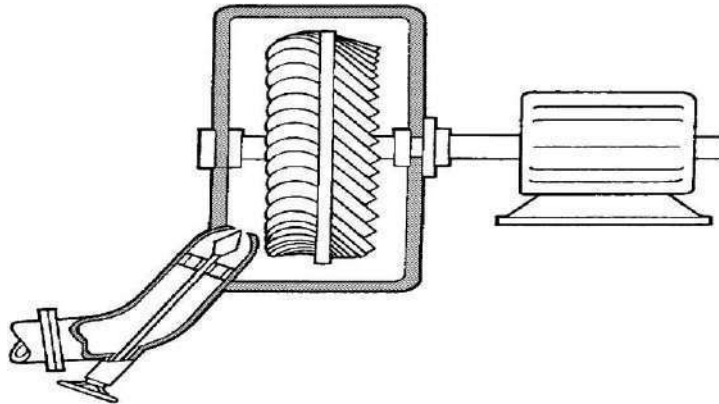

Figure 2 Turbo Turbine

The Cross-flow turbine has a drum-like rotor with a strong plate at each end and drain molded 'supports' joining the two plates. Through the curved blades, a jet of water enters the top of the rotor and exits on the opposite side by going through the blades twice. The shape of the blades causes the water to transfer some momentum as it moves around the rotor's perimeter, where it then disappears with little energy left.

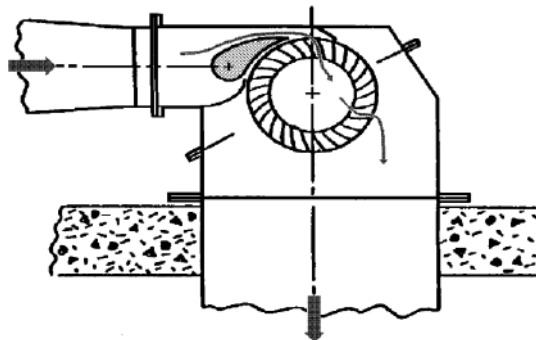

Figure 3 Cross-flow Turbine

Reaction Turbines

The runner blades of reaction turbines are propelled by hydrodynamic lift forces generated by the oncoming water flow. A runner that always functions within a completely water-filled casing sets them apart from the impulse type.

Under the runner of each reaction turbine, a diffuser known as a "draft tube" discharges water. The effective head is raised because the draft tube slows the discharged water and lowers the static pressure below the runner. The propeller (with the Kaplan variant) and the Francis turbine are the two primary types of reaction turbines.

Propeller-type turbines are comparative on a fundamental level to the propeller of a transport, however working in switched mode. Different arrangements of propeller turbine exist; a key component is that for good effectiveness the water should be given some whirl prior to entering the turbine sprinter. The water that emerges from the swirl flows directly into the draft tube with little angular momentum remaining if the design is correct.

The Francis turbine is essentially a modified propeller turbine in which water is turned to emerge axially after flowing radially inside the runner. The most common way to mount the runner is in a spiral casing with internal, movable guide vanes.

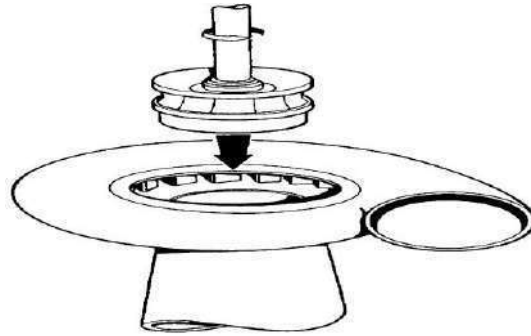

Figure 4 Francis Turbine

Relative Efficiencies

The fact that the Pelton, Crossflow, and Kaplan turbines maintain extremely high efficiencies even when operating below design flow is an important point to note. The Francis turbine, on the other hand, loses a lot of its efficiency if it is run at less than half its normal flow, and fixed pitch propeller turbines only work well above 80% of full flow.

Speed Control

In developing nations, numerous small hydroelectric stations supply a nearby town or village rather than being connected to the national grid. An effective speed regulation system is necessary to ensure that the voltage and frequency remain constant as the electrical load changes throughout the day because there is no strong grid to keep the generator at the correct frequency (50 or 60 Hz).

A governing mechanism may, in some instances, automatically drive a valve to adjust the flow to the turbine in response to changes in power demand. In other instances, speed control is achieved by adjusting the electrical power output rather than the water power input, and the turbine always operates at full power. An Electronic Load Controller, or ELC, is used to switch excess electrical power into and out of a ballast load in this scenario. In the 1980s, the availability of dependable ELCs significantly enhanced the reliability of small, off-grid hydro projects.

Economics

High head hydro by and large gives the most financially savvy projects, since the higher the head, the less water is expected for a given measure of force, so more modest what's more, consequently less exorbitant hardware is required. Therefore, even very small streams can produce significant power levels at attractively low costs in mountainous regions when used at high heads. However, high head sites are typically located in low-density areas with a low demand for electricity, and the low cost of remote high head systems may be negated by long transmission distances to major population centers. Additionally, high head sites are uncommon, with the majority of Europe's best and other developed regions already exploited. Therefore, low-head sites increasingly offer the greatest potential for expanding the use of small hydro.

Sadly, the majority of low head sites are currently only marginally economically appealing in comparison to conventional fossil fuel power generation, so many potential sites remain untapped. For instance, there are approximately 20,000 low-head water mill sites in the United Kingdom that have been used in the past but have not yet been redeveloped; Similar circumstances exist in numerous other nations.

Oddly, under the present shows for monetary and financial examination, a new hydro establishment seems to deliver rather costly power, since the high capital expenses are generally discounted over just 10 or 20 years. An older hydro site where the initial investment has been paid off is extremely competitive because the only costs are the low O&M costs. Such systems typically last for 50 years or more without significant maintenance.

Unfortunately, due to the widespread short-termism of today's business world, economic analysis of hydro-power projects does not adequately take into account the small hydro's exceptionally long lifespan and low operating costs.

FUTURE DIRECTIONS



Even though turbine manufacturers rightly take pride in the high efficiency and quality of their products, these attributes are irrelevant if the machinery cannot be purchased. The most important factor is the difference between the cost of the investment and the energy that is delivered.

As a result, efforts to increase the technology's cost-effectiveness have been the focus of much of the recent technical effort to develop small hydro-power. As a result, there are a few promising developments that can be briefly summarized here:

- Normative practices: offering standard turbine sizes that share components wherever possible rather than designing a new system for each site.
- Innovative use of existing infrastructure: plans are arising which keep away from a lot of the common development costs by cunningly using the common works currently set up at existing stream structures, for instance siphon turbine plans.
- Low head turbines' operation at variable speeds: Power electronics innovations recently made it possible to run a turbine and a generator at different speeds instead of the synchronous speeds required to produce the mains standard of 50 Hz AC. As a result, Kaplans can be substituted for propeller turbines, which are simpler.
- Telemetry and electronic control: permit hydro-plant operation without supervision.
- Turbo-generators that can be submerged: These typically function as "bulb" propeller turbines, with the generator enclosed in the flow and submerged. a powerhouse might not be necessary at all with this.
- New supplies: new anti-corrosion materials, plastics, etc. offer options for turbines, penstock pipes, bearings, seals, and other items that are less expensive. Small system optimization by computer: enables a system's more precise and rational sizing in order to maximize a site's financial return (rather than energy capture).
- Weirs with inflatables: On low-head sites, water-filled rubber weir crests are being used to raise the available head; They have the ability to deflate to let floodwaters pass through.
- New turbine designs: A lot of research has been done on using mass-produced pumps that run backwards as turbines, as well as a variety of novel turbine types or modifications to existing types.
- Streamlining and enhancing trash racks: To prevent intake screens from becoming clogged with debris, innovations like self-cleaning trash-racks and self-flushing intakes are being developed.
- Techniques that have been improved to prevent interference or damage to fish: The possibility that new hydro systems will harm fish is perhaps the most common reason people oppose them. Novel structures of fish stepping stool and physical or supersonic screening guarantee more financially savvy arrangements.

CONCLUSIONS

This technology is unique to each location; There aren't many sites that are both good for harnessing water power and close to a place where it can be used. There is always a maximum useful power output from a given hydropower site, which limits the amount of power-using activities. River flows often change a lot with the seasons, especially in monsoon-like climates. This can limit the firm power output to a small fraction of the possible peak output. There can be conflicts with fisheries interests on low-head schemes, and with irrigation.

REFERENCES

- [1.] Paish Oliver. *Micro-Hydro Power: Status and Prospects*, Journal of Power and Energy, Professional Engineering Publishing, 2002.
- [2.] Fraenkel P, Paish O, Bokalders V, Harvey A, Brown A, Edwards R. *Micro-Hydro Power: a guide for development workers*. London: IT Publications Ltd, 1991.
- [3.] *International Journal of Hydropower and Dams: World Atlas*. Sutton: Aquamedia Publications, 2000.
- [4.] Fulford S, Mosley P, Gill A. *Recommendations on the use of micro-hydro power in rural development*. Journal of International Development 2000;12:975–83 John Wiley & Sons Ltd.
- [5.] *The EU-China Small Hydro Industry Guide*. Chineham: IT Power Ltd, 1999.
- [6.] Harvey A et al. *Micro-Hydro Design Manual*. London: IT Publications Ltd, 1993.
- [7.] Khennas S, Barnett A. *Best Practices for Sustainable Development of Micro-Hydro in Developing Countries*, ESMAP Technical Paper 006, IBRD, World Bank, 2000.



Study of Soil Stabilization Technique

Namra Fatima¹, Dr. Sanjeev Gill², Ujjwal Kumar³

¹Assistant Professor, Department of Civil Engineering,
Maya Institute of Technology & Management, Dehradun, India

²H.O.D., Department of Civil Engineering,
JB Institute of Technology, Dehradun, India

³Assistant Professor, Department of Mechanical Engineering,
JB Institute of Technology, Dehradun, India

engnamra8496@gmail.com

Abstract - Stabilization is a wide sense for the different techniques utilized and changing the properties of a dirt to further develop its designing presentation and utilized for an assortment of designing works. In the present soil stabilization is the serious issue for structural designers, either for development of street and furthermore for expanding the strength or dependability of soil and lessens the development cost. Soil stabilization can be made sense of as the modification of the dirt properties by compound or actual means to improve the designing nature of the dirt. The primary target of the dirt stabilization is to build the bearing limit of the dirt, its protection from enduring cycle and soil porousness. Because of fast development of urbanization and industrialization, minimization of modern waste is difficult issue in present days. To experience this inventive and modern examination on squander usage is acquiring significance now a days. Soil improvement utilizing the waste material like Slags, Rice husk debris, Silica rage and so on. In geotechnical designing has been recommended according to natural perspective.

This paper audits because of impact heater slag, Fly ash and miniature silica when utilized as admixtures with dark cotton soil to work on different properties of soil.

Keywords: Stabilization, Fly ash, Micro Silica, Blast Furnace Slag, C.B.R., U.C.S., B.C. Soil

INTRODUCTION

Structural designing tasks situated in regions with delicate soil are quite possibly of the most well-known issue in many areas of the planet. The old common technique to delicate soil stabilization is to eliminate the delicate soil and supplant it with more grounded materials. The significant expense of this strategy has driven the scientists to search for elective techniques and one of these techniques is the course of the dirt stabilization. Soil stabilization is the strategy presented quite a long time back with primary reason to deliver the dirt equipped for meeting the necessities of the particular designing ventures. Furthermore, when the dirt at site are poor or when they have unfortunate property making them unacceptable for use in a geotechnical projects, they might need to be balanced out.

The improvement of soil can be characterized into a few classes, change or stabilization or both. The alteration can be directed by compaction or substitution of the first soil or blending soil in with another. While stabilization is the treatment of soils to empower their solidarity and strength to be worked on with the end goal that they turn out to be absolutely reasonable for development. Many waste materials are utilized to adjust the attributes of delicate soils. The dirt is balanced out by lime, concrete, fly ash and so on. The designing properties of delicate soil subgrade layer might should be improved to make like soil really great for development by utilizing stabilization strategy. Asphalt subgrade stabilization depended on treatment with Impact heater slag, concrete, fly debris, and miniature silica seethe.

METHODOLOGIES

1. Mechanical Techniques for Stabilization:



In this methodology, soils of various degrees are combined as one to get the ideal property in the soil. This might be finished at the site or at another spot from where it very well may be shipped without any problem. The last mix is then compacted by the ordinary systems to get the necessary thickness.

2. Additive Technique For Stabilization:

The expansion of fabricated items into the dirt, which in suitable sums works on the idea of the soil. Materials, for example, concrete, lime, bitumen, fly ash and so on, are utilized as manufactured added substances.

-It improves the amount of the dirt thus, growing the dirt bearing breaking point.

-Stabilization upgrades the functionality and the strength of the dirt.

- It assists in reducing the dirt volume with evolving.

MATERIALS

1) Blast Heater Slag:-

Granulated Impact Heater Slag (GGBS) Impact heater slag is created as a side-effect during the production of iron in an impact heater. Liquid impact heater slag has a temperature of 1300-1600°C and is chilled quickly to forestall crystallization. The granulated material subsequently delivered is known as granulated impact heater slag. Impact heater slag has a lustrous, confused, glasslike structure which should be visible to minute assessment which is liable for creating a solidifying result.

2) Fly Debris:-

Fly ash and base debris are important for ignition of non-flammable build-up or burning of sub-bituminous coal which had been created in a particularly colossal amount in electric plants and they are result of consuming coal that can be utilized without activators for soil stabilization.

3) Micro silica:-

Miniature silica smoulder is a modern waste delivered from the purifying system of silicon metal and ferrosilicon combination creation. It contain high measure of incredibly fine and amphrou size particles. Miniature silica rage has been utilized in structural designing fills in as a cover material in a mix with concrete materials or individual for soil stabilization and given extraordinary outcomes. Miniature silica see the works on compressive strength, bond strength, scraped spot obstruction, and diminish penetrability, and its accessible in two circumstances: dry and wet.

LITERATURE REVIEW

- Amanpreet Tangri, Gagandeep "Impact of Impact Heater Slag on Different Properties of Clayey Soil: A Survey", Worldwide Diary for Logical Exploration and Improvement, ISSN (on the web): 2321-0613, Vol. 6, Issue 03,2018

In the present structural designing world once in a while the establishment soil isn't reasonable for development reason. This makes bunches of issue to structural architect during the execution. To make the risky soil appropriate for designing ventures is known as ground improvement. So with the end goal of ground improvement we utilize various kinds of admixtures like concrete, lime, impact heater slag, rice husk debris, Fly ash and so forth. This paper audits because of impact heater slag when utilized alone or for certain different admixtures on different properties of clayey soil. From the trial results it has been found that by utilizing impact heater slag with admixtures like lime builds the worth of U.C.S and C.B.R. furthermore, the variety is additionally tracked down in the compaction qualities of soil. In the wake of doing a survey of different examination papers we can finish up the by utilizing the impact heater slag we can lessen the natural contamination and it very well may be utilized for the stabilization of clayey soil. As we add Impact heater slag the

U.C.S and C.B.R esteem increments since cementation of soil by pozzolanic intensifies delivered during the response of soil with impact heater slag

- J Bala Krishna, "Soil Stabilization with Flyash", Global Diary of Exploration Sciences and High level Designing,



Volume 2, Issue 19, PP: 196 - 208, Jul - Sep:2017

This exploration work presents the viability of sodium based soluble activators and class F Fly ash as an added substance in further developing the designing qualities of far reaching Dark cotton soils. Sodium hydroxide centralizations of 10, 12.5 and 15 molal alongside 1 Molar arrangement of sodium silicate were utilized as activators. The activator to debris proportions was kept somewhere in the range of 1 and 2.5 and debris rates of 20, 30 and 40 %, somewhat to the absolute solids. The viability of this cover is tried by leading the Unconfined compressive strength (UCS) at restoring times of 3,7 and 28 days and is contrasted and that of a typical Fly ash based fastener, likewise the best combinations were investigated for mineralogy with XRD. Reasonableness of soluble enacted Fly ash blend as a grouting material is likewise found out by concentrating on the rheological properties of the grout, for example, setting time, thickness and consistency and is contrasted and that of normal concrete grouts. Results shows that the ease of the grouts correspond very well with UCS, with an expansion in the previous bringing about a decline in the last option. In this work a groundbreaking thought of settling the extensive soil utilizing soluble base enacted Fly ash was examined. The compound sodium hydroxide and sodium silicate were utilized as a synthetic activator for the fly debris. The strategy for test planning, extent of substance added substance, relieving of test and changes in essential geotechnical properties of far reaching soil

- Trama center. Rehana Rasool , trama center. Kshipra Kapoor , "Similar Concentrate on Stabilization of Soil with Ground Granulated Impact Heater Slag (GGBS)", Global Diary of Most recent Exploration in Science and Innovation, ISSN (Online):2278-5299, Volume 6, Issue 3, May-June 2017

Use of modern waste materials in the improvement of risky soils is an expense proficient and furthermore ecological cordial technique as in it helps in lessening removal issues brought about by the different modern squanders. The primary target of the current review is to further develop different designing properties of the dirt by utilizing waste material Ground Granulated Impact Heater Slag (GGBS) as a choice to lime or concrete, to make it equipped for taking additional heaps from the establishment structures. This paper incorporates the assessment of soil properties like unconfined compressive strength test and California bearing proportion test. The dirt example was gathered from Lalru and expansion to that, various rates of GGBS (0%, 6%, 12%, 18 % and 24%). was added to track down the variety in its unique strength. In view of these outcomes CBR test was performed with the GGBS rates (0%, 6%, 12 %, 18 % and 24%). From these outcomes, it was seen that as ideal GGBS (18%) gives the most extreme addition in the CBR esteem contrasted and the wide range of various blends.

The review has been led to survey the capability of GGBS for stabilization of a similar sort of soil. Utilization of slag as an admixture for further developing designing properties of the dirt is a practical answer for utilize the locally accessible unfortunate soil.

- S.W.Thakare, Priti Chauhan, "Stabilization of Extensive Soil with Miniature Silica, Lime and Fly ash for Asphalt", Global Diary of Designing Exploration, ISSN:2319-6890(online), 2347-5013(print), Volume No.5IssueSpecial1pp:09-13 8 and 9 Jan 2016

Geotechnical Designing properties of delicate clayey soil stores, for example, dark cotton soil might should be improved by stabilization to make such soils appropriate for development of street asphalts. Stabilization of such soils has been generally depended on treatment with lime, concrete and waste materials like fly debris. Miniature silica is squander material gotten from electric bend heaters. This paper presents the aftereffects of stabilization of neighborhood dark cotton soil with lime, Fly ash and miniature silica. Series of research center tests have been directed with fluctuating level of these stabilizers, added separately and in mixes, to decide their ideal rates. From the outcomes, it is seen that CBR esteem, for both splashed and unsoaked conditions, increments significantly by expansion of 5% miniature silica alongside 3% Fly ash and 3% lime. The asphalt planned with these better upsides of CBR demonstrated a noticeable decrease in its thickness prompting economy in the development of street asphalts on or utilizing delicate clayey soils.

Stabilization of dark cotton soil with lime, fly debris, lime and their mixes shows critical improvement in the unconfined compressive strength of soil to the degree of 3.8 times that of unstabilized soil. Ideal rates of miniature silica, lime and Fly ash for settling dark cotton soil are viewed as 5%, 3% and 3% separately. Dark cotton soil settled with lime, fly debris, miniature silica and their mixes shows observable improvement in absorbed CBR of soil to degree of 6.5 seasons of



unstabilized soil. Dark cotton soil settled with lime, fly debris, miniature silica and their blends shows observable improvement in unsoaked CBR of soil up to degree of 1.8 seasons of unstabilized soil.

- Dayalan J, "Relative Concentrate On Stabilization of Soil With Ground Granulated Impact Heater Slag (GGBS) and Fly Debris", Global Exploration Diary of Designing and Innovation, e-ISSN: 2395 - 0056, p-ISSN: 2395-0072, Volume: 03 Issue: 05 , May-2016

Stabilization is a wide sense for the different strategies utilized and changing the properties of a dirt to get to the next level designing presentation and utilized for an assortment of designing works. Soil stabilization has turned into the significant issue in development designing and the explores in regards to the viability of involving modern squanders as a stabilizer are quickly expanding. This concentrate momentarily depicts the reasonableness of the locally fly ash and ground granulated impact heater slag (GGBS) to be utilized in the nearby development industry in a method for limiting how much waste to be arranged to the climate causing natural contamination. In this current review, different measure of Fly ash and GGBS are added independently for example 5, 10, 15 and 20% by dry load of soil are utilized to concentrate on the stabilization of soil. The presentation of settled soil are assessed utilizing physical and strength execution tests like explicit gravity, Atterberg limits, standard delegate test and California Bearing Proportion (CBR) test at ideal dampness content. From the outcomes, it was observed that ideal worth of Fly ash is 15% and GGBS is 20% for stabilization of given soil in light of not entirely settled.

The review has been led to evaluate the capability of fly ash and GGBS for stabilization of a similar sort of soil. It is seen that with the increments of fly ash and GGBS rate, ideal dampness content continues diminishing while greatest dry thickness continues expanding, consequently smaller capacity of soil increments and making the dirt more thick and hard.

- Abdelzaher E. A. Mostafa, Mohamed. S. Ouf and MokhtarF. Elgendy "Stabilization of Subgrade Asphalt Layer Utilizing Silica Smoke and Nano Silica" Worldwide Diary of Logical and Designing Exploration, Volume 7, Issue 3, Walk 2016

Numerous examinations have been completed on earth subgrade soil; utilizing a few kinds of stabilizers. Because of the expansion in rush hour gridlock loads and the significance of subgrade layer in fortify the asphalt segment to forestall the prior harm. In this study the initial step (in view of the planned exploratory program) tests were ready with and with no added substances; the pre-owned added substances were lime (L), silica seethe (SF), and nanosilica (NS). The attempted rates of lime were 2, 4, 6 and 8% and 5, 10 and 15% for SF, while 1, 2 and 3% utilized for NS. The subsequent step was to inspect the physical and mechanical properties of the pre-arranged blends utilizing changed delegate test, Atterberg limits test, free enlarging (FS%) test, unconfined compressive strength (UCS) and California Bearing Proportion (CBR) tests. At last, direct shear (DS) test was completed on the ideal blends from the subsequent step. All blends were tried after two restoring periods 7 and 28 days utilizing UCS and FS%. The outcomes demonstrated that the ideal dampness content (OMC) expanded, while the most extreme dry thickness (MDD) emphatically diminished for every single utilized added substance and versatility list (private investigator) diminished. The FS% diminished, and the most extreme decrease in FS% was happened at the two mixes (8% L + 15% SF) and (8%L+3%NS).

The UCS expanded by adding both SF and NS actuated by lime to the test soil , and the ideal rates of the two mixes were happened at 6%L+10%SF and 6%L+3%NS for customary and nanomaterials added substances individually. Thus, control tests and the two ideal blends have been arranged for CBR and DS tests. The DS test was completed at dry and lowered conditions, while CBR test was done at splashed condition. The outcomes showed that the greatest worth of CBR happened at 8% L + 10% SF, while DS results demonstrated that adding 6L+10SF and 6L+3NS, the dirt boundaries (union and inward grinding point) have been moved along

- Anil Kumar Sharma, P.V. Sivapullaiah , "Ground granulated impact heater slag changed Fly ash as an extensive soil stabilizer" The Japanese Geotechnical Society Soils and Establishments, 2016; 56(2):205-212

The capability of involving a fastener for stabilization of far reaching soils that comprises of a combination of Fly ash and ground granulated impact heater slag (GGBS) is assessed in this review. The cooperative utilization of these two materials to shape a cover gives new chances to upgrade pozzolanic exercises that might lessen the swell potential and increment the unconfined compressive strength of sweeping muds. The impact of various rates of cover on as far as possible, compaction



qualities and unconfined compressive strength of a misleadingly blended soil were inspected. The expansion of fastener was displayed to achieve a huge improvement in these dirt properties. It was found that as far as possible and versatility record of the extensive soil diminished impressively with the expansion of cover, while the strength gotten to the next level. Adding a limited quantity of lime (one percent) further superior the dirt properties by upgrading the pozzolanic reactivity of the cover. In view of the consequences of the unconfined compressive strength tests, the expansion of 20% folio is suggested as ideal substance. Moreover, the mineralogical and morphological investigations of soil example balanced out with ideal folio content recommended the development of hydrated particles and cementitious mixtures because of the response between the mud and the cover. Test results show that the utilization of GGBS blended Fly ash as fastener to balance out extensive is appropriate for supportable development other than financial advantages.

In this review, a falsely blended far reaching soil was balanced out with various measures of folio, basically comprising of fly ash and GGBS at a blending proportion of 7:3. The goal of this exploration was to survey the impact of Fly ash GGBS put together cover with respect to the actual properties and unconfined compressive strength of the dirt.

- Chhaya Negi , R.K.Yadav , A.K. Singhai, "Impact of Silica Smoke on Designing Properties of Dark Cotton Soil", Worldwide Diary of Computational Designing Exploration, Vol, 03, Issue, 7.

Because of quick development of urbanization and industrialization, minimization of modern waste is difficult issue in present days. To experience this ennovative and forward thinking research on squander use is acquiring significances now a days. Soil improvement utilizing the waste material like Slags, Rice husk debris, Silica rage and so on, in geotechnical designing has been recommended according to ecological perspective. The primary goal of this study is to assess the practicality of utilizing Silica seethe as soil stabilization material. In this paper the impact of Silica rage on designing attributes of far reaching earth like Dark Cotton Soil has been introduced. A progression of research center examination has been led on dark cotton soil mixed with Silica smoulder content from 5% to 20% by weight of dry soil. The trial results showed a huge expansion in California bearing proportion and Unconfined compressive strength. The Differential free swell of the earth is decreased from half to 7% with expansion in Silica seethe content from 0% to 20% separately. The Delegate compaction results showed a little reduction in greatest dry thickness and expansion in Ideal dampness content. From this examination it very well may be presumed that the Silica smoulder as a possibility to work on the qualities of dark cotton soil.

The BC soil-Miniature Silica change the delegate compaction boundaries. The expansion of silica smoke to the dark cotton soil increment the ideal dampness content and diminishes the greatest dry thickness with the expansion in silica seethe content. The expansion of silica smoke to the dark cotton soil further develop the doused CBR significantly. The expansion of 20% silica smoke to the dark cotton soil builds the CBR strength by 72% around. There is a critical reduction in the enlarging characteristics of the dirt. The level of breadth reduces from "High to Low"

CONCLUSION

Subsequent to doing a survey of different examination papers we can finish up the by utilizing the impact heater slag we can diminish the natural contamination and it very well may be utilized for the stabilization of clayey soil. The essential advantages of involving these added substances for soil stabilization are Cost Reserve funds: since slag is commonly less expensive than concrete and lime; and Accessibility: since slag sources are effectively accessible the nation over from adjacent steel plants. Squander the board one of the modern squanders should be possible monetarily. Utilization of slag as an admixture for further developing designing properties of the dirt is a prudent answer for utilize the locally accessible unfortunate soil.

Stabilization of dark cotton soil with lime, fly debris, lime and their mixes shows critical improvement in the unconfined compressive strength of soil to the degree of 3.8 times that of unstabilized soil.

It is seen that with the increments of fly ash and GGBS rate, ideal dampness content continues diminishing while most extreme dry thickness continues expanding, subsequently smaller capacity of soil increments and making the dirt more thick and hard



ACKNOWLEDGEMENT

We have an incredible joy to communicate our profound feeling of appreciation and true respects to our Aide Prof. Ashwini Waghule and Prof. Yogesh Navkar for their direction and agreeable conversation which helped us tremendously in choosing this theme. Their liberal consolation all through our paper work helped us in finishing this undertaking work. We might want to thank our Head of Structural Designing Division Dr. Nagesh shelke for permitting us to do this task. He has massively assisted in giving all potential open doors and offices to the task with working. We might likewise want to say thanks to Dr. Ashok Kasnale, Head, Dr D Y Patil School of Designing and Innovation, for giving all offices at the right timeframe. We are grateful to all the employees of Structural Designing and library staff for aiding us in this work. At last, we might want to thank every one of the people who straightforwardly or by implication helped us during work.

REFERENCES

- [1.] AmanpreetTangri,Gagandeep“EffectofBlastFurnaceSlagonVariousPropertiesofClayeySoil:AReview”,*InternationalJournalforScientificResearch&Development,ISSN(online):2321-0613,Vol.6,Issue03,2018*
- [2.] JBalaKrishna,“SoilStabilizationwithFlyash”,*InternationalJournalofResearchSciencesandAdvancedEngineering, Volume2,Issue19,PP:196-208,Jul-Sep:2017.*
- [3.] Er.RehanaRasool,Er.KshipraKapoor,“Comparative Study on Stabilization of Soil withGroundGranulatedBlastFurnaceSlag(GGBS)”,*International Journal of Latest Research in Scienceand Technology, ISSN (Online):2278-5299, Volume6,Issue3,May-June2017*
- [4.] S.W.Thakare,PritiChauhan,“StabilizationofExpansive Soil with Micro Silica, Lime and Fly ash forPavement”,*InternationalJournalofEngineeringResearch,ISSN:2319-6890(online),2347-5013(print),VolumeNo.5,IssueSpecial1pp:09-13,8 &9Jan 2016*
- [5.] DayalanJ,“ComparativeStudyOnStabilizationofSoilWithGroundGranulatedBlastFurnaceSlag(GGBS)andFlyAsh”,*InternationalResearchJournalofEngineeringandTechnology,e-ISSN:2395-0056,p-ISSN:2395-0072,Volume: 03Issue: 05*
- [6.] Abdelzaher
A.Mostafa,Mohamed.S.OufandMokhtarF.Elgeny“StabilizationofSubgradePavementLayerUsingSilicaFumeandNanoSilica”*International Journal of Scientific & EngineeringResearch, Volume7,Issue3,March-2016*
- [7.] AnilKumarSharma,P.V.Sivapullaiah,“Groundgranulated blast furnace slag amended fly ash as anexpansivesoilstabilizer”*TheJapaneseGeotechnicalSocietySoils and Foundations, 2016; 56(2):205–212*
- [8.] Chhaya Negi , R.K.Yadav , A.K. Singhai, “Effect ofSilicaFumeonEngineeringPropertiesofBlackCottonSoil”,*InternationalJournalofComputationalEngineeringResearch, Vol,03,Issue,7.*



A Study on Ground Water Problems, Artificial Recharge Techniques in Musunuru

Ms. Namrata Sah¹, Dr. Sanjeev Gill²

¹Assistant Professor, Department of Civil Engineering,
JB Institute of Technology, Dehradun, India

²HOD Department of Civil Engineering,
JB Institute of Technology, Dehradun, India

namratasah5@gmail.com

Abstract-

Artificial groundwater recharge is a process of induced replenishment of the groundwater via the assist of human activities. It's far the planned, human activity of increasing the quantity of groundwater available via works designed to grow the natural replacement or percolation of surface water into the groundwater aquifers, resulting in a corresponding increase in the amount of groundwater available for the concept. In an area like Musunuru Mandal in Andhra Pradesh, there is a need for recharge of groundwater identified by Jal Shakti Abhiyan. This study explains the demand and consumption of water and estimates the water budget in Musunuru village. In this study, the major source of water for agriculture is rainfall or borewells (tube wells). To identify the water demand in the village and suggesting the best practice approach to reduce the risk of Musunuru with an experimental study on groundwater recharge techniques. Among all the recharge techniques this study chooses the low budget soak pit method with materials like a reused plastic drum and locally available construction materials in Musunuru. By using this proposed low budget soak pit method 85% of groundwater recharge contributes.

Keywords: Artificial groundwater recharge; Water budget; Low budget soak pit; Agriculture; Jal Shakti Abhiyan.

INTRODUCTION

Groundwater is the main source of Indian rural domestic, urban water requirements and irrigation requirements, is rapidly decreasing in many regions due to its wide-ranging withdrawal for different sectors. As per the central ground water board (CGWB) 2017, the government of India identified the 9 districts of Andhra Pradesh that are facing critical or overexploited groundwater levels and groundwater scarcity for different purposes like drinking, domestic and agricultural[1]. For the case study the Musunuru village of Krishna districts by considering the present status and by applying different recharge techniques for increasing the groundwater levels. Continued efforts have been made in India to develop groundwater resources to meet the increasing demands of water supply, especially in the last few decades[2]. Groundwater production has already reached a critical stage in certain high demand areas, resulting in extreme water resource scarcity[3]. Overuse of groundwater services leads to lower groundwater levels, depletion in the groundwater supply.

Artificial recharge is proving to be one of the groundwater management methods. There are different artificial recharging methods[3]. This study considers some of the techniques in detail like site characteristics and design guidelines, check dams, percolation tanks / spreading basins, recharge of dug wells/hand pumps, recharge shafts, injection wells, recharge trenches and Soak pits[4]. The methods include in this study and suggesting some of the daily use and cost-effective techniques that can be implemented for conserving the ground water[5].

Soak pits also called as soak away or leach pits is a sealed, porous-walled hollow space allowing water to soak step by step into the floor. Pre-settled effluent is discharged to the underground chamber from which it infiltrates into the encompassing soil from a group and storage/treatment area[6]. Soak pit method finds a low cost-effective method to increase/recharge groundwater in rural and urban areas[7]. It could be built and repaired with domestically available materials and this techniques easy to apply for all the members.



GROUNDWATER RECHARGE TECHNIQUES/METHODS

Groundwater is a precious and the most broadly dispensed useful resource of the earth and unlike some other mineraloid, it gets its annual replenishment from the meteoric precipitation. Different groundwater recharge techniques for urban and rural regions are shown in Table 1. In the present scenario, nearly one-fifth of water used within the global is obtained from groundwater sources. Agriculture is the finest user of water accounting for 75% of all consumption [1]. Due to fast urbanization, infiltration of rainwater into sub-soil has considerably decreased and recharging of groundwater as dwindled over the years.

This creates a critical impact on the socio-economic and environmental degradation of the place. Therefore, it has to turn out to be vital to selling in-situ water harvesting to augment groundwater recharge. Groundwater recharge is the technique whereby the amount of water found in or flowing via the interstices of the sub-soil will increase via natural or artificial methods. Rainfall is the essential source for the replenishment of the recharge of floor water. Other sources include recharge from rivers, streams, irrigation water, and so forth.

Table 1. Groundwater recharge techniques for urban and rural regions.

Urban Regions	Rural Regions
Recharge pits	Checkdams
Recharge trenches	Dugwell recharge
Tubewells	Recharge shaft
Recharge wells	Soakpits
	Percolation tank
	Surface spreading

Description of Study Area

Musunuru is a large village located in Musunuru Mandal of Krishna district, Andhra Pradesh with a total number of 1495 families residing [9]. The Musunuru village has a population of 6095 of which 2883 are males while 3212 are females as per Population Census 2011. Musunuru is located at latitude 16°50'34''N and longitude 80°57'44''E. There are 16 villages come under the Musunuru Mandal they are Ramanakkapeta, Surepalli, Lopudi, Gullapudi, Chakkapalli, Akkireddigudem, Chintalavalli, Korlagunta, Tallavalli, Musunuru, Yellapuram, Katrenipadu, Gopavaram, Balive, Chillaboyinapalle, Velpucherla. Musunuru Mandal map is presented as Appendices B. The total population is around 55,036 of which the urban population is zero and the rural population is 55,036, the number of borewells is 5250 and 55 different types of crops are cultivated throughout the year [10]. As per Jal Shakti Abhiyan in Musunuru Mandal 13 out of 16 villages are found out of exploited the groundwater and there this study considers the groundwater recharge technique to increase the groundwater level in the Musunuru [10]. The last five years of rainfall data in Musunuru Mandal are shown in Table 2. The major cultivated crops are paddy, mangoes, maize, palmoil, banana, and cotton, etc. These crops consume more water for cultivation purposes from the borewells.

Table 2. The last five years of rainfall data in Musunuru Mandal.

Year	Normal/inmm	Actual rainfall received inmm	Deviation%
2015	1039	869.4	-19.5
2016	1039	998.8	-4.02
2017	1039	810.2	-28.23
2018	1039	1087.8	+4.48
2019	1039	891.3	-14.21



Normalized water depth of rain fall in Musunuru Mandal (for last five years) = 931.5 mm

SOAK PIT DESIGN AND DIMENSIONS

Based on this study performed in Musunuru village the method low budget Soak Pit was adopted as an efficient and suitable technique to recharge the groundwater. The schematic diagram of the low budget soak pit is shown in Fig. 1. Soak pits were able to construct at the backyards of every house in Musunuru village. Greywater and rainwater are collected from the houses and they were diverted into the installed soak pit to recharge the groundwater. The budget of soak pit is around 2000 rupees for each soak pit and constructed within two days with the help of two workers. This study suggests 1.5 m diameter and depth of 3 m trench with 3 feet diameter of a drum which is appropriate for one family around five contributors and it takes 300 consistent liters per day. Excavation accomplished manually. The reused plastic drum used for gathering the wastewater, made 10 holes on the perimeter of the drum with 7 rows of 14 mm diameter each hole as shown in Fig. 2. After that, filled the trench with the aid of trade layers of brickbats and boulders with a mesh internet among of length 2 mm, every layer's thickness of 200 mm. The water gets a lot filtered with the aid of this approach. Filling aggregate approximately depth 15 to 25 cm after the position of the drum which used for gathering the wastewater. Thereafter 10 to 15 cm height of the sand layer is provided after the aggregate. Kindly test the height of the drum which has to be 15 to 20 cm below the floor level. Attach the PVC elbow to source pipe and another end connected to the soak pit. Fix the pipe well and keep cover on the drum. Cover the pit and make certain that pit will no longer damage from any outside sources and if possible that assemble within the residence for its safety. Process of making the pit use like that we can open that once a few times for its maintenance purpose [11]. When we disposed of the wastewater through soak pit it needs to be dealt with by some means the amount of quality has to be accelerated [6]. Wastewater after handled it could percolate into the ground and it will acquire the groundwater level as shown in Fig. 3. The efficiency of the soak pit is around 80 to 90%.

Advantages of soak pit method

This method allows recharging the nearest groundwater source.
Locally available materials will be used for the construction of design economically.
For the installation of the design, a small area is only required.
The village becomes drainage free.
The village becomes mosquito-free which enables to lower the risk of various diseases.
It creates healthy environmental surroundings.

Disadvantages of soak pit method

Primary treatment is required to prevent clogging, if primary treatment is not given wastage will clog and deplete the percentage of water percolation.
It requires a periodic renovation at least twice a year.
It is a tough attempt to clean the soak pit.
It should be avoided for high daily volumes of discharge.

METHODOLOGY

Collection Of Data

This research finds out the problem statement and select the location (Musunuru village) and then collects the required data like number of households, number of population, number of borewells, geographical area, crop details, and rainfall data.

Segregation Of Data

The collected data from the Musunuru village would be sorted out for the project to have a detailed understanding of the problem in the village and then analysed the data to find out the water demand in the village and separated into two categories.



Domestic Water Demand

This study finds out the average domestic water consumption per each household in Musunuru village.

Agricultural water demand

This study finds out the total water demand for all the seasonal crops for agricultural purposes in Musunuru village.

Geo-tagging of borewells

Geo-tagging of borewells is performed to have a clear understanding of villages and borewells in the Musunuru Mandal responsible for the depletion of groundwater, Where the larger number of borewells are present there the water consumption is more. Geo-tagging was performed by the help of data having latitudes and longitudes as seen in Appendices A.

The flow chart is made to organize and describe all the key tasks that were conducted during the research work as presented below in Fig. 4.

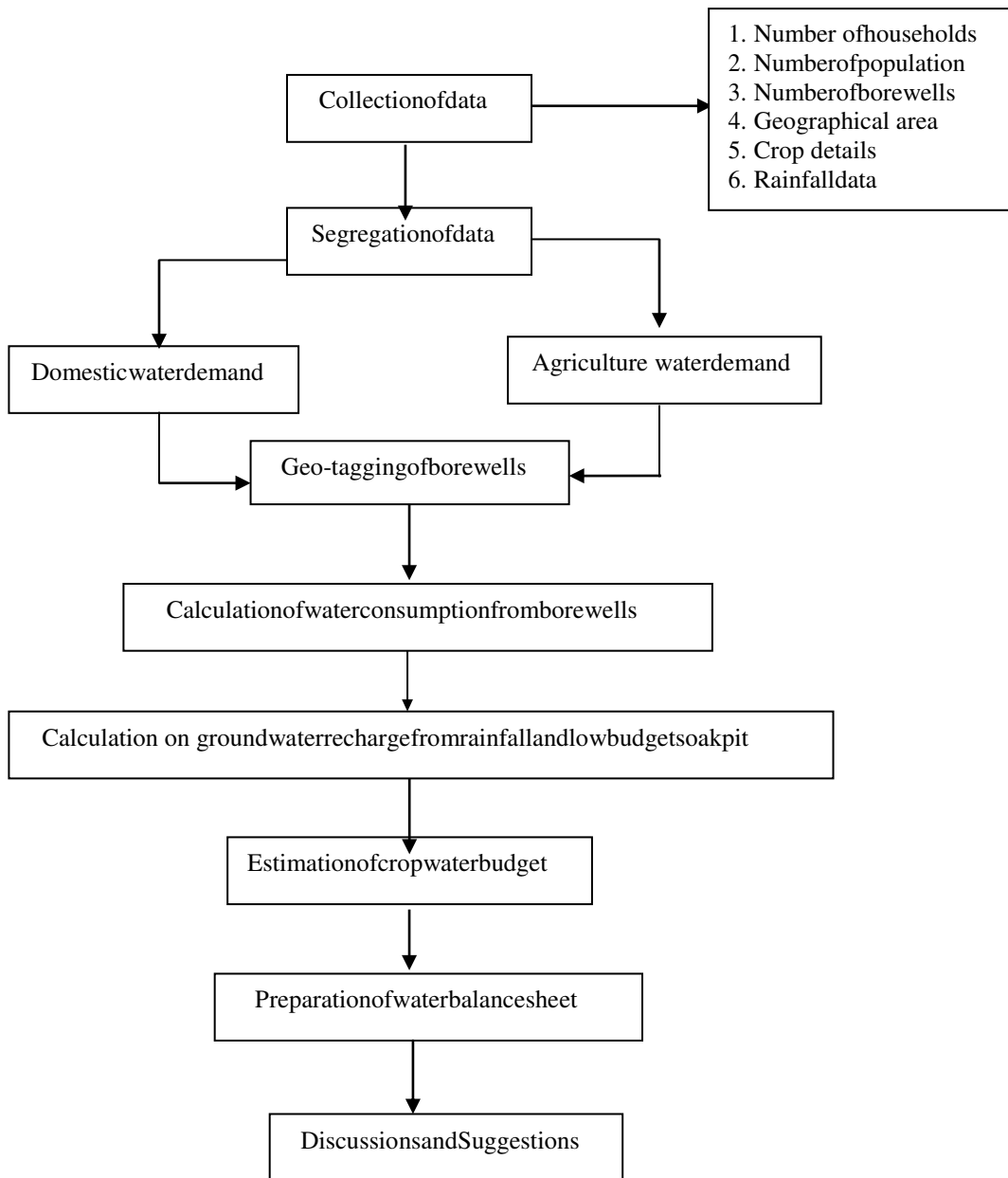

Fig.1. Step by Step process for a detailed study of the groundwater in Musunuru village.



CalculationOfWaterConsumptionFromBorewells

This research carries out the calculation and finds out the water consumption for domestic and agricultural purposes from the village borewells.

Calculation OnGroundwaterRecharge FromRainfallAndLowBudgetSoakPit

This research performs the groundwater recharge estimation from the village rainfall and finds out the efficiency of groundwater recharge by implementing the low-budget soak pit method per annum.

EstimationOfCrop WaterBudget

By studying on major cultivated crops in Musunuru village estimation of crop water requirement is prepared as shown in Table 3.

PreparationOfWaterBalanceSheet

This research performs a water balance sheet for crop water demand, domestic water demand, groundwater recharge percolated from rainfall for the total area (5%), groundwater recharge percolated from the installation of low budget soak pit in Musunuru village.

DiscussionsAndSuggestions

In this study discussions and suggestions have been taken for the better improvement of the research work.

CALCULATIONS

Water demand for Musunuru village

Water requirement in Musunuru village for domestic purpose

Total population = 6,095 Number of households = 1,495

Number of borewells (tubewells) = 453

Average domestic water consumption per each household in Musunuru village = 350 lit/day
Estimated percentage of wastage of water (80%) = 280 lit/day

Total wastage of water per day = $1495 \times 280 = 4,18,600$ lit/day

Total wastage of water per annum = $365 \times 4,18,600 = 15,27,89,000$ lit/year = 152 MLY

Efficiency of groundwater recharge by Soak pit method (80 – 90%) = $0.85 \times 4,18,600 = 3,55,810$ lit/day
Efficiency of groundwater recharge by Soak pit method per annum = $3,55,810 \times 365 = 12,98,70,650$ lit/year = 129.87 MLY

Water requirement in Musunuru village for agricultural Purpose

Geographical area of Musunuru village = 5461.3 acres
Wetland of Musunuru village = 851.31 acres

Dryland of Musunuru village = 3960.58 acres

Total Agricultural area (cropped area) = 4811.89 acres

= 1948.13 Ha



Rainfall data in Musunuru village

Average rainfall data for last five years in Musunuru village = 822.50 mm

Average quantity of water obtained from the rainfall = $16016579.64 \text{ m}^3 = 16016579.64 \times 1000 = 16016.57 \text{ MLY}$
Average groundwater recharge in Musunuru village = 5%

Quantity of water percolated from rainfall for agricultural area in Musunuru village = 800.82 MLY
Quantity of water from rainfall for total area in Musunuru village = 18178.16 MLY

Quantity of water percolated from rainfall for total area in Musunuru village = 908.908 MLY

Table 3. Water requirement for agriculture area in Musunuru village.

S. No	Crop	Area (ha)	Area (ha)	Area (ha)	Water requirement (for crop growth in mm/ha)	Total water requirement (mm/ha)
1	Paddy	232	28	260	1240	322400
2	Palmoil	158	158	316	900	284400
3	Cotton	150	0	150	1300	195000
4	Banana	79	22	101	2200	222200
5	Maize	40	180	220	800	176000
6	Chillies	20	65	85	500	42500
7	Guava	18	4	22	432	9504
8	Groundnut	10	2	12	700	8400
	Total			1166		1260404

Total water demand for all these seasonal crops = 829.08 MLY

RESULTS

The water budget sheet is prepared by comparing both negative water demand and positive water demand for the Musunuru village as shown in Table 4.

Table 4. Water budget sheet.

Water requirement data	Negative water demand	Positive water demand
Crop water demand	830 MLY	0
Domestic water demand	152 MLY	0
Ground water recharge percolated from rainfall for total area (5%)	0	908.908 MLY
Ground water recharge percolated from the installation of soak pit	0	129.87 MLY
Total water	-982 MLY	+1038.778 MLY



CONCLUSION

This study identifies the water demand in Musunuru village and installation of a low-cost soak pit method to recharge the groundwater that costs around 2000 rupees which serves a period of around 10-20 years. It recharges about 130 million liters per year. It calls for a periodic renovation for every six months and it could take a tough attempt to clean the soak pit. Based on this study this paper suggests that this method of disposing of the wastewater in rural regions is effective and gives the top result of recharging the groundwater table. By using this method, the trouble of unhygienic circumstances close to the houses is prevented and the production of mosquitoes is avoided. Hence the one of a kind illness came about due to unhygienic situation and mosquitoes are averted. This method offers a healthful lifestyle to human beings living in that particular vicinity.

ACKNOWLEDGEMENT

I am very grateful to my project guides Asst. prof. N. Sandeep Kumar and K. Venkatesh whose encouragement and guidance support me for completing the study successfully. I would like to express my sincere thanks to Dr. CH. Hanumantharao, Head of the civil engineering department, KL University, for providing the necessary help regarding the study of the project.

I express my deepest gratitude to Government officers and Musunuru village people for providing the required data and supporting me with their help during the implementation of the project work in the village.

REFERENCES

- [1] Saxena, P., et al., *Conservation of groundwater by artificial recharge in Delhi and Haryana State of India- A review*. Int. J. App. Bio. Pharmaceutical Tech, 2010. **1**(3): p.989-993.
- [2] Oweis, T. and A. Hachum, *Water harvesting and supplemental irrigation for improved water productivity of dry farming systems in West Asia and North Africa*. Agricultural water management, 2006. **80**(1-3): p.57-73.
- [3] Diwan, V.R.P.a.V.V., *Artificial Groundwater Recharging In India*. Proceeding of International Conference SWRDM, 2012: p.1-5.
- [4] Asano, T., *Artificial recharge of groundwater with reclaimed municipal wastewater: current status and proposed criteria*. Water Science and Technology, 1992. **25**(12): p. 87-92.
- [5] Greskowiak, J., et al., *The impact of variably saturated conditions on hydrogeochemical changes during artificial recharge of groundwater*. Applied Geochemistry, 2005. **20**(7): p.1409-1426.
- [6] Siddhesh Wagh, A.V., Vaishnavi Anelli, Ritesh Mahale, Akash Panchal, Unmesh Kalane, *Construction of Magic Soak Pit with Locally Available Materials and Economical Design*. International Journal of Innovative Science and Research Technology, 2019. **4**(1): p.364-367.
- [7] Mohan, M.A.a.S., *Effectiveness of Artificial Recharge Structures in Enhancing Groundwater Storage: A Case Study*. Indian Journal of Science and Technology, 2015. **8**(20): p. 1-10.
- [8] Akshay Matwadkar, S.P., Kiran Khandagale, Dr. V. S. Patil, *A Study on Disposal of Domestic Wastewater by Magic Soak Pit Method in Rural Areas*. International Research Journal of Engineering and Technology (IRJET), 2019. **06**(03): p.4125-4127.
- [9] Somwanshi, R., et al., *Study and development of village as smart village*. International Journal of Scientific & Engineering Research, 2016. **7**(6): p.395-408.
- [10] Thomas, A.S.a.G., *Artificial groundwater recharge through rice (Oryza sativa L.) cultivation: A systematic review*. International Journal of Chemical Studies, 2019. **7**(3) (IJCS): p.1856-1860.
- [11] Idelovitch, E., R. Terkeltoub, and M. Michail, *The role of groundwater recharge in wastewater reuse: Israel's Dan Region Project*. Journal-American Water Works Association, 1980. **72**(7): p.391-400.



Groundwater Assessment: A Case Study in Patna and Gaya District of Bihar, India

Ms. Namrata Sah¹, Dr. Sanjeev Gill², Mr. Anil kumar³

^{1,3}Assistant Professor, JBIT, Dehradun, India, 248197

²HOD, JBIT, Dehradun, India, 248197

Shahnamrata1234@gmail.com

Abstract – Assessment of groundwater is an effective tool for proper planned and optimal utilization of water resources in the context of future national requirement and expected impact of climate change, its variability is critical for relevant national and regional long term development strategies and sustainable development. Our main purpose for the assessment of groundwater in Patna and Gaya district is to compute a complete evaluation of groundwater resources and produce information that can be incorporated for future requirement. The study was undertaken based on the recommendation of groundwater estimation committee, 1997 (GEC-97). Methodology used the estimation of annual groundwater recharge from rainfall and other sources, including irrigation, water bodies and artificial recharge, determination of present status of groundwater utilization and categorization of assessment units based on the level of groundwater utilization and long-term water level trend. Water level fluctuation techniques and empirical norms were used for recharge estimation. The data collected for investigation were water table fluctuation data, rainfall data, cropping pattern, number of groundwater structures, hydrogeology of area, specific yield, groundwater draft, pond area etc. The study computes the following result for Patna District and Gaya District respectively. Total annual groundwater recharge is 91924.33 ha-m and 98648.29 ha-m, net annual replenishable groundwater resource is 82731.93 ha-m and 88783.47 ha-m, groundwater draft for all uses is 47328.6 ha-m and 43140.2 ha-m. The net annual groundwater available for future irrigation development is 35403.325 ha-m and 45643.27 ha-m. The stage of groundwater development is 57.20 % and 48.59 % which falls in safe category for both. The study recommended that there is a good scope for future groundwater development and keeping in view of rapid increase in groundwater draft, roof top rainwater harvesting needs to be taken up to recharge the aquifer in Patna and Gaya district particularly in urban areas.

Keywords- Groundwater, Irrigation.

INTRODUCTION

Groundwater, which is 38.5 % of the available water sources of the country, plays a major role in irrigation, rural and urban drinking water supply and industrial development. Groundwater meets nearly 55% irrigation, 85 % of rural and 50 % of urban and industrial needs (Government of India 2007). Groundwater resources are under increasing pressure caused over-exploitation of groundwater for meeting the rising demand from agriculture and rapid growth in urbanization and industrialization. Over-exploitation of groundwater leads to: reduction in water yield in the well. Access to groundwater can be a major engine for food security, poverty alleviation and economic development in the rural areas. The effective management and utilization of groundwater not only as a source of water for agriculture and other consumptive purposes, but also as a supplementary source of surface water flows, wetlands and wildlife habitats. The groundwater management is the major challenge facing the water resources because once it is modified and contaminated, groundwater can be very costly and difficult to restore.

The Bihar state forms a part of mid-Ganga plain. About 33% of the geographical area of the state in the south of the Ganga River is covered by alluvial deposits often referred to as marginal alluvial plain. Bihar is becoming a very important state for pushing agriculture production of the country. The stage of groundwater development in the state is only 39%. In light of the above mentioned points this study is taken up to assess the groundwater situation of Patna and Gaya district which is located in the south of Bihar.



METHODOLOGY

The methodology used for ground water resource assessment is based on the recommendation of ground water estimation committee, 1997 (GEC-97). The basic principle followed in this methodology is the estimation of annual groundwater recharge from rainfall and other sources, including irrigation, water bodies and artificial recharge, determination of present status of groundwater utilization and categorization of assessment units based on the level of groundwater utilization and long-term water level trend. These estimations are widely used in formulating various groundwater development and management plans.

Physiographic and soils

Patna and Gaya district is situated in the south Bihar alluvial plains (Zone III B) of divided Bihar. This zone is located in south of river Ganga. The Patna district has mainly four types of soil ranging from moderately well drain to poorly drain, acidic to slightly alkaline and medium to heavy texture while Gaya district consists mainly calcareous alluvial soil. It is deficient in nitrogen, phosphoric acid and humus texturally the soils are sandy to loam and the ph value is on the alkaline side.

Irrigation structures

There are 4971 dug wells, 27930 shallow tube wells and 308 deep tube wells in Patna district. Similarly for Gaya district there are 17882 numbers of dug wells, 24810 numbers of shallow tube wells and 59 deep tube wells.

Cropping pattern

Cultivation is practice in all three cropping seasons i.e. rabi (66.62%), kharif (57.8%) and summer (2.38%) in its net cultivated area. The main crops of Patna district are wheat, paddy, maize, mustard, sunflower, chickpea, arhar and vegetables. Agriculture is main occupation of Gaya district. Cultivation is in practice in all three cropping season. The main crops of Gaya district are paddy, wheat, potato, lentils, sorghum, millet, cowpea, ground nut.

Specific yield

It is defined as the actual volume of water that can be extracted by the force of gravity from a unit volume of aquifer material is known as the specific yield.

Net ground water availability

It is the difference of annual ground water recharge and natural discharge during non-monsoon season. An allowance is kept for natural discharge in the non-monsoon season by deducting 5 % of total annual ground water recharge, of water table fluctuation method is employed to compute rainfall recharge during monsoon season and 10 % of the annual ground water recharge if rainfall infiltration method is employed.

Table.1 Ground water resource and development potential of Patna and Gaya districts of Bihar (ha-m)

S. No.	Component	District	
		Patna	Gaya
1.	Recharge from rainfall during monsoon season	68517.79	74213.26
2.	Recharge from other sources during monsoon season	6298.525	5868.82
3.	Recharge from rainfall during non-monsoon season	10636.99	12526.88
4.	Recharge from other sources during non-monsoon season	6471.05	6039.34
5.	Total annual ground water recharge	91924.36	98648.29
6.	Natural discharge during non-monsoon season	9192.43	9864.83
7.	Net ground water availability	82731.93	88783.47
8.	Existing ground water draft for irrigation	40152.6	37309.2
9.	Existing ground water draft for domestic and industrial water supply	7176	5831
10.	Existing gross ground water draft for all uses	47328.6	43140.2
11.	Net ground water availability for future irrigation development	35403.33	45643.27
12.	Stage of ground water development (%)	57.20	48.59
13.	Category	Safe	Safe



CONCLUSION

The details of various components of ground water recharge in Patna and Gaya district are depicted in Table 1. Data shows that total annual ground water recharge is 91924.33 ha- m and 98648.29 ha-m for Patna and Gaya district respectively. The existing ground water draft for irrigation is 40152.6 ha-m for Patna district and 37309.2 ha-m for Gaya district. The ground water draft for all uses is 47328.6 ha-m for Patna district and 43140.2 ha-m for Gaya district. The net annual replenish able ground water resource is worked out to be 82731.93 ha-m for Patna district and 88783.47 ha-m for Gaya district. The net annual ground water available for future irrigation development is 35403.325 ha-m for Patna district and 45643.27 ha-m for Gaya district. The stage of ground water development is 57.20 % for Patna district and 48.59 % for Gaya district. According to definitions used by CGWB both Patna Gaya district falls in safe category.

REFERENCES

- [1] Agrawal, P.K., Somvanshi, V.K., Pandey, O.P., Kalanker, N.V., Prakash, M.R. and Chand, R. 2006. *Modeling and prediction of rainfall using artificial neural network and ARIMA*
- [2] ASCE 2000b. Task committee on application of neural networks in hydrology. Artificial neural networks in hydrology II: Hydrology application. *Journal of Hydrologic Engineering*, 5(2): 124-137.
- [3] Luk, K.C., Ball, J.E. and Sharma, A. 2001. *An application of artificial neural networks for rainfall forecasting. Mathematical and Computer Modelling* 33: 883-699. Gadgay, B., Kulkarni, S. and Chandrashekhar,
- [4] B. 2011. *A Neural Network model to predict rainfall in large Indian cities. World Journal of Science and Technology*. 1(8): 2231-2587
- [5] Partal, T. and Cigizoglu, H.K., 2009. *Prediction of daily precipitation using wavelet-neural networks. Journal of Hydrological Sciences*, 54(2): 234-246.
- [6] Rajurkar, M. P., U.C. Kothiyari. and U.C. Chaube. 2004. "Modeling of the daily rainfall-runoff relationship with artificial neural network." *Journal of Hydrology* 285, no. 1-4 (2004): 96-113.
- [7] Singh, C.V. 2006. *Pattern characteristics of Indian monsoon rainfall using principal component analysis (PCA). Atmospheric research*, 79(3-4): 317-326.



Comparative Study of Design Charts for Flexible Pavement

Ruchita Saxena¹ Dr. Sanjeev Gill²

¹Assistant Professor, Department of Civil Engineering,
JBIT, Dehradun(U.K)

²HOD Department of Civil Engineering,
JBIT, Dehradun(U.K)

ruchita.saxena96@gmail.com

Abstract- Various methods for development of design charts have been discussed. In Group Index Method the total thickness of pavement (surfacing, base and sub-base) is determined. Also the thickness of sub-base is determined. The CBR method is probably the most widely used method for the design of flexible pavement. The CBR method is based on strength parameter of the material and is, therefore, more rational than the Group Index Method. North Dakota Method is similar to the CBR method. Pavement thickness is found from the design curve which is between pavement thickness and cone bearing ratio. The Burmister's Design Method is based on the concept of two-layer system, consisting of road surfacing, base course and the sub-base as top layer of thickness h , and the sub-grade as bottom layer of infinite extent. In this method, the thickness corresponding to deflection of 5 mm has been recommended by Burmister as the required thickness of pavement. U.S. Navy Plate Bearing Test Method is also based on Burmister's two-layer theory. This method uses modulus of elasticity of base course and sub-grade. California Resistance Value Method uses California Resistance value, called R-value. In McLeod Method curves are plotted between depth of construction and CBR for traffic conditions. Maharaj and Gill have performed axisymmetric finite element analysis by varying different parameters to develop design charts. The parameters varied are thickness of pavement, pressure and elastic modulus of subgrade. Based on finite element analysis varying above parameters four types of design charts have been developed. Each of the design charts has three parameters. For two known parameters, the third parameter can be obtained.

Keywords: Design Chart, Finite Element Analysis, CBR, Group Index Method, Thickness.

INTRODUCTION

The flexible pavements consist of wearing surface built over a base course and they rest on compacted subgrade. The design of a flexible pavement is based on the principle that a surface load is dissipated by carrying it deep into the ground through successive layer of granular materials. Flexible pavements with a asphalt concrete surface courses reused all around the world.

LITERATURE REVIEW

Khan (1998) describes the Group Index Method and California Bearing Ratio Method for design of flexible pavements. In Group Index Method the thickness is obtained by first determining the Group Index of soil. The curves are plotted between Group Index of subgrade and thickness for various traffic conditions. In California Bearing Ratio Method, the curves are plotted between California Bearing Ratio Percent and depth of construction.

Arora (2003) have reported various methods for design of flexible pavements. These various methods are Group Index Method, CBR Method, California Resistance Value Method and McLeod Method. In the Group Index Method, the thickness of base and surfacing is related to the volume of traffic. In CBR Method the curves are plotted between CBR and pavement thickness for light, medium and heavy traffic. California Resistance Value Method uses California Resistance value, called R-value. In McLeod Method curves are plotted between depth of construction and CBR for traffic conditions.



Punmia et. al (2005) have reported stresses in homogeneous mass; elastic deformation under circular load and Burmister analysis for flexible pavement. Charts for vertical deflections have been developed. The design curves by Group Index Method and California Bearing Ratio Method have been developed. In Group Index Method, the curves are plotted between Group Index and thickness. In California Bearing Ratio Method curves are plotted between thickness of construction and California Bearing Ratio.

Subagio et.al (2005) discusses a case study for multi-layer pavement structural analysis using methods of equivalent thickness. An approximate method has been developed to calculate stresses and strains in multilayer pavement systems by transforming this structure into an equivalent one-layer system with equivalent thicknesses of one elastic modulus. This concept is known as the method of equivalent thickness which assumes that the stresses and strains below a layer depend on the stiffness of that layer.

Das (2008) discusses the reliability issues in bituminous pavement design, based on mechanistic-empirical approach. Variabilities of pavement design input parameters are considered and reliability, for various proposed failure definitions, of a given pavement is estimated by simulation as well as by analytical method. A methodology has been suggested for designing bituminous pavements for a given level of overall reliability by mechanistic empirical pavement design approach.

Tarefderet.al (2010) present that reliability is an important factor in flexible pavement design to consider the variability associated with the design inputs. In this paper, subgrade strength variability and flexible pavement designs are evaluated for reliability. Parameters such as mean, maximum likelihood, median, coefficient of variation, and density distribution, function of subgrade strength are determined. Design outputs are compared in terms of reliability and thickness using these design procedures. It is shown that the AASHTO provides higher reliability values compared to the probabilistic procedure. Finally, the reliability of the flexible pavement design is evaluated by varying hot mix asphalt properties. Alternative designs are recommended for the existing pavement thickness by modifying material and subgrade properties to mitigate different distresses.

According to Rahman et. al (2011), design of flexible pavement is largely based on empirical methods using layered elastic and two-dimensional finite element analysis. Currently a shift is underway towards more mechanistic design techniques to minimize the limitations in determining stress, strain and displacement in pavement analysis. In this study, flexible pavement modeling is done using ABAQUS software in which model dimensions, element types and meshing strategies are taken by successive trial and error to achieve desired accuracy and convergence of the study.

Ameri et. al (2012) have used finite element method to analyse and design pavements. Finite element method is able to analyse stability, time dependent problems and problems with material nonlinearity. In this paper, a great number of the prevalent pavements have been analyzed by means of two techniques: Finite element method and theory of multilayer system. Eventually, from statistical viewpoint, the results of analysis on these two techniques have been compared by significance parameter and correlation coefficient. The results of this study indicate that results of analysis on finite elements are most appropriately compiled with results from theory of multilayer system and there is no significant difference among the mean values in both techniques.

Jain et. al (2013) discuss about the design methods that traditionally being followed and examine the "Design of rigid and flexible pavements by various methods and their cost analysis by each method". Flexible pavements are preferred over cement concrete roads as they have a great advantage that these can be strengthened and improved in stages with the growth of traffic and also their surfaces can be milled and recycled for rehabilitation. The flexible pavement is less expensive also with regard to initial investment and maintenance. Although rigid pavement is expensive but less maintenance and have good design period. It is observed that flexible pavements are more economical for lesser volume of traffic. The life of flexible pavement is near about 15 years whose initial cost is less needs a periodic maintenance after a certain period and maintenance costs very high. The life of rigid pavement is much more than the flexible pavement of about 40 years, approximately 2.5 times life of flexible pavement whose initial cost is much more than flexible pavement but maintenance cost is very less.



Dilip et.al (2013) discuss the uncertainty in material properties and traffic characterization in the design of flexible pavements. This has led to significant efforts in recent years to incorporate reliability methods and probabilistic design procedures for the design, rehabilitation, and maintenance of pavements. This study carries out the reliability analysis for a flexible pavement section based on the first-order reliability method and second-order reliability method techniques and the crude Monte Carlo Simulation. The study also advocates the use of narrow bounds to the probability of failure, which provides a better estimate of the probability of failure, as validated from the results obtained from Monte Carlo Simulation.

Dr. Arora (2014) performed axisymmetric finite element analysis by varying different parameters to develop design charts. The parameters varied are thickness of pavement, pressure and elastic modulus of subgrade. The pavement and base course has been idealized as a linear elastic material while the subgrade has been idealized as a nonlinear material by Drucker-Prager yield criterion. The pavement, base course and soil have been discretized by four nodal isoparametric finite elements. Four types of design charts have been developed. Each of the design charts has three parameters. For two known parameters, the third parameter can be obtained.

Based on literature review it is found that very few literatures are available on design chart of flexible pavements. Important design charts have been discussed in the following section.

IMPORTANT METHODS FOR DEVELOPMENT OF DESIGN CHARTS FOR FLEXIBLE PAVEMENT

Group Index Method

The group index method was suggested by the Highway Research Board for making an approximate estimation of thickness of the pavement. The strength of the subgrade is determined by the group index method. The higher the group index of subgrade, the lower its strength and the greater the thickness of sub base required. Fig.1 gives the designed charts. The description of the various curves in the design charts are as follows:

Curve A: Thickness of sub-base required.

Curve B: Total thickness of surface, base and sub-base for light

traffic. Curve C: Total thickness of surface, base and sub-

base for medium traffic. Curve D: Total thickness of surface, base and sub-base for heavy traffic.

Curve E: Thickness as additional base which may be substituted for sub-base of curve

A Light traffic = < 50 commercial vehicles/day

Medium traffic = 50-300 commercial

vehicles/day Heavy traffic = > 300

commercial vehicles/day.

California Bearing Ratio (CBR) Method

The method combines a load penetration test performed in the laboratory or in-situ with the empirical design charts to determine the thickness of pavement and of its constituent layers. This is probably the most widely used method for the design of flexible pavement. The thickness of the different elements comprising a pavement is determined by CBR values. The California bearing ratio, abbreviated as CBR is defined as the ratio of the test load to the standard load, expressed as percentage, for a given penetration of the plunger.

$$CBR = (\text{Test load} / \text{standard load}) \times 100$$

Generally CBR values of both soaked as well as unsoaked samples are determined. The CBR values are usually calculated for penetration 2.5 mm and 5 mm. Generally the CBR values at 2.5 mm penetration will be greater than that at 5 mm penetration and in such case the former is to be taken as the CBR value for design purposes. If the CBR value corresponding to a penetration of 5 mm exceeds that for 2.5 mm, the test is repeated. If identical results follow, the bearing ratio corresponding to 5 mm penetration is taken for design. Fig.2 gives the design charts for determining the appropriate thickness of construction required above a material with a given CBR, for different wheel loads and traffic conditions. These design charts for roads have been proposed by the Road Research Laboratory, England, and are also followed in India.



North Dakota Method

This method, similar to the CBR method has been developed by the North Dakota State Highway Department. The method consists in finding out the in-situ bearing power of the subgrade by means of a cone penetrometer, of the North Dakota Cone apparatus. The thickness is then found from the design chart (Fig.3). The North Dakota cone apparatus consists essentially of a shaft with a sharp cone attached to lower end. The movement of the shaft into the soil measured with the help of a vernier. The load carried by the shaft, during penetration into the soil, divided by the area of the cone at the surface level is termed as the cone bearing value, q_c . Knowing the bearing value, the thickness of pavement is determined from Fig.3. A minimum thickness of 24 cm is provided for bearing values of 28 kg/cm^2 or more.

Burmister's Design Method

Burmister's design method is based on the concept of a two-layer system, consisting of the road surfacing, base course and the sub-base as the top layer of thickness h , and the subgrade as the bottom layer of infinite extent. The displacement of such a system, under a loaded area of radius a with load intensity p is given by

$$\Delta = 1.5(p a / E_2) F$$

Where E_2 = modulus of elasticity of the subgrade F = deflection factor, determined from Fig.4.

The method consists in selecting various values of thickness h of the top layer and finding the value of the deflection corresponding to each value of h from above equation, the value of factor F being taken in each case from Fig.4. The thickness h corresponding to an arbitrary deflection of 5 mm has been recommended by Burmister as the required thickness of pavement. Tentative design curves for flexible runway pavement, using 5 mm as limiting deformation have been drawn assuming approximate value of modulus of elasticity for various types of sub-grades.

U.S Navy Plate Bearing Test Method

This method is also based on Burmister's two layer theory. It has the following steps:

Step 1. The thickness h of the base course is calculated on the basis of the two-layer theory. From two plate bearing tests the values of modulus of elasticity E_1 and E_2 for the base course and sub-grade are determined. It is necessary first of determining the value of E_2 by the plate bearing tests on the sub-grade. A 30 inch diameter plate is recommended for this test. The load P corresponding to a deflection of 0.2 inch is determined from the test, and the modulus of elasticity E_2 is calculated from following equation by taking the plate to be rigid.

$$\Delta = 1.18(p a / E_2) F$$

Where F is the deflection factor depending upon E_2/E_1 ratio. p is pressure and a is radius. From above equation

$$F = (\Delta \cdot E_2) / (1.18 p a)$$

After having known E_2 and E_2/E_1 , the value of F corresponding to a given wheel load intensity is computed from equation

$$\Delta = 1.5(p a / E_2) F, \text{ by taking } \Delta = 0.2 \text{ inch}$$

$$\Delta = 0.2 \text{ inch} = 1.5(p a / E_2) F$$

In this equation Δ , E_2 , p and a are known. Knowing F and E_2/E_1 ratio, the thickness h of the base course is determined from Fig.4.

Step 2. In the next step, trial sections are constructed of thickness h , $(2/3)h$ and $(3/2)h$. Each trial section of a given thickness is constructed for three different soil conditions. Thus, in all, nine trial sections are built.

Step 3. Plate bearing tests are performed on these trial sections. The data then are used to determine the required pavement thickness which will result in the assumed deflection of 0.2 inch.

Maharaj and Gill Method



Axisymmetric finite element analysis has been done by varying different parameters to develop design charts. The parameters varied are thickness of pavement, pressure and elastic modulus of subgrade. The pavement and base course has been idealized as linear elastic material while the subgrade has been idealized as nonlinear material by Drucker-Prager yield criterion. The pavement, base course and soil have been discretized by four noded isoparametric finite elements. First type of design chart has been plotted between thickness of pavement and nodal deflections for various pressures for a particular elastic modulus of soil. Second type of design chart has been plotted between thickness of pavement and element stress for various pressures for a particular elastic modulus of soil. The third type of design chart has been plotted between thickness of pavement and nodal deflections for various elastic moduli of subgrade for a particular pressure. Fourth type of design chart has been plotted between thickness of pavement and element stress for various elastic moduli of subgrade for a particular pressure. Each of the design charts has three parameters. For two known parameters, the third parameter can be obtained. From the design charts developed, the effect of thickness, elastic modulus of soil and pressure on nodal deflection and element stress has been studied. Typical design charts for pavement thickness and element stress for various pressures for a particular elastic modulus of subgrade have been shown below:

CONCLUSIONS

The advantages of Group Index Method are that the total thickness of pavement (Surfacing, base and subbase) is determined. Also the thickness of subbase is determined.

Higher the group index, poorer is the sub-grade and lower the group index, stronger is the subgrade. The CBR method is probably the most widely used method for the design of flexible pavement. The CBR method is based on strength parameter of the material and is, therefore, more rational than the Group Index Method. The shortcoming of the method is that it gives the same total thickness above a material irrespective of the quality of the overlying layers. North Dakota Method is similar to the CBR method. Pavement thickness is found from the design curve which is between pavement thickness and cone bearing ratio. The Burmister's Design Method is based on the concept of two-layer system, consisting of road surfacing, base course and the sub-base as top layer of thickness h , and the sub-grade as bottom layer of infinite extent. In this method, the thickness corresponding to deflection of 5 mm has been recommended by Burmister as the required thickness of pavement. U.S. Navy Plate Bearing Test Method is also based on Burmister's two-layer theory. This method also uses modulus of elasticity of base course and sub-grade. California Resistance Value Method uses California Resistance value, called R-value. In McLeod Method curves are plotted between depth of construction and CBR for traffic conditions. Maharaj and Gill have performed axisymmetric finite element analysis by varying different parameters to develop design charts. The parameters varied are thickness of pavement, pressure and elastic modulus of subgrade. The finite element method is a versatile tool for solving complex problems like various layers of pavement. Four types of design charts have been developed. First type of design chart has been plotted between thickness of pavement and nodal deflections for various pressures for a particular elastic modulus of soil. Second type of design chart has been plotted between thickness of pavement and element stress for various pressures for a particular elastic modulus of soil. The third type of design chart has been plotted between thickness of pavement and nodal deflections for various elastic moduli of subgrade for a particular pressure. Fourth type of design chart has been plotted between thickness of pavement and element stress for various elastic moduli of subgrade for a particular pressure. Each of the design charts has three parameters. For two known parameters, the third parameter can be obtained.

REFERENCES

- [1.] Ameri, M., Salehabadi, E.G., Nejad, F.M. and Rostami, T. (2012) Assessment of Analytical Techniques of Flexible Pavements by Finite Element Method and Theory of Multi-Layer System, *Journal Basic Applied Science Research*, Vol.2, No.11, pp.11743-11748.
- [2.] Arora, K.R. (2003) *Soil mechanics and Foundation Engineering*, Standard Publishers Distributors, Delhi
- [3.] Das, A. (2008) Reliability Consideration of Bituminous Pavement Design by Mechanistic-Empirical Approach, *the International Journal of Pavement Engineering*, Vol.9, No.1, pp. 19-31.
- [4.] Dilip, D., Ravi, P. and Babu, G. (2013) System Reliability Analysis of Flexible Pavements, *Journal Transportation Engine*



- ering, Vol.139, No.10, pp.1001-1009.
- [5.] Jain, S., Joshi, Y.P., Golia, S.S. (2013) *Design of Rigid and Flexible Pavements by Various Methods and Their Cost Analysis of Each Method*, International Journal of Engineering Research and Applications, Vol.3, No.5 pp.119-123.
- [6.] Khan, I.H. (1998) *A Textbook of Geotechnical Engineering*, Pentice Hall of India Private Limited, New Delhi.
- [7.] Maharaj, D.K. and Gill, S. (2014) *Development of Design Chart for Flexible Pavement by Finite Element Method*, International Journal of Latest Research in Engineering and Computing, Vol.2, Issue 2, March-April, pp.8-23.
- [8.] Punmia, B.C., Jain, A.K. and Jain Arun, K. (2005) *Soil Mechanics and Foundations*, Lakshmi Publications, New Delhi.
- [9.] Rahman, M.T., Mahmud, K. and Ahsan, K. (2011), *Stress-Strain Characteristics of Flexible Pavement Using Finite Element Analysis*, International Journal of Civil and Structural Engineering, Vol.2, No.1, pp.233-240.
- [10.] Subagio, B. Cahyanto, H., Rahman, A. and Mardiyah, S. (2005) *Multilayer Pavement Structural Analysis Using Method of Equivalent Thickness, Case Study: Jakarta-Cikampek Toll Road*, Journal of the Eastern Asia Society for Transportation Studies, Vol.6, pp.55-65.
- [11.] Tarefder, R., Saha, N. and Stormont, J. (2010) *Evaluation of Subgrade Strength and Pavement Designs for Reliability*, Journal Transportation Engineering, Vol.136, No.4, pp.379-391.



Self-Healing of Cracked Concrete by Bacterial Method

Shubham Painuli¹, Dr.Sanjeev Gill²

¹Assistant Professor, Department of Civil Engineering
JB Institute of Technology, Dehradun, India, 248197

²H.O.D, Department of Civil Engineering
JB Institute of Technology, Dehradun, India, 248197

painulyshubham30@gmail.com

ABSTRACT: Crack occurrence in reinforced concrete should be minimized for both durability and economical reasons as crack repair is costly. Autogenously repair, or self-healing, of concrete would save a substantial amount of money, as manual inspection and crack repair could be minimized. Thus, a reliable self-healing mechanism for concrete would not only result in more durable structures, but would also be beneficial for the global economy. This study exploited the potential to apply calcite-precipitating bacteria as a crack-healing agent in concrete. The potential of different species to precipitate calcite, produce end spores, survive concrete-production, and heal cracks by sealing them with calcite was investigated. Furthermore, the mechanical properties of 'bacterial concrete' were tested. ESEM studies showed that alkali-resistant spore-forming bacteria embedded in the concrete matrix can precipitate substantial amounts of calcite. The bacterial approach thus seems a highly promising mechanism to mediate self-healing in concrete structures.

Keywords: self-healing, crack-healing agent, bacterial concrete, ESEM.

INTRODUCTION

Cracks can occur in concrete structures due to multiple reasons such as autogenous shrinkage, freeze-thaw reactions, mechanical compressive- and tensile forces. Although micro-cracks do not necessarily result in significant strength loss of concrete, the ingress of water and other reactive chemicals such as chloride and water may pose a threat to the steel reinforcement as these strongly enhance its corrosion rate. Thus for durability reasons and potential repair costs, crack occurrence should be minimized or, alternatively, occurring cracks should ideally be healed directly after formation by an autonomous repair mechanism. Different autonomous repair systems are feasible. One such a self-healing mechanism could involve secondary hydration reactions of still present but not fully reacted cement particles. Although a high percentage of non-reacted cement particles within its matrix may result in a concrete with a substantial self-healing capacity, the material characteristics of the initial concrete structure may not be satisfactorily as it may be more brittle and initially weaker as wanted. Another self-healing mechanism could be based on the addition of a self-healing agent that would make up a part of the concrete matrix without or insignificantly affecting its structural and mechanical characteristics. In this study the potential of bacteria to act as a self-healing agent in concrete is investigated. Although the idea to use bacteria and integrate them in the concrete matrix may seem odd at first, it is not from a microbiological viewpoint. Bacteria naturally occur virtually everywhere on earth, not only on its surface but also deep within, e.g. in sediment and rock at a depth of more than 1 km (Jorgensen & D'Hondt 2006). Various species of so-called extremophilic bacteria, i.e. bacteria that love the extreme, are found in highly desiccated environments such as deserts (Dorn & Oberlander 1981; DeLaTorre et al 2003), but also inside rocks (Fajardo-Cavazos & Nicholson 2006) and even in ultra-basic environments (Pedersen et al 2004; Sleep et al 2004) which can be considered homologous to the internal concrete environment. Typical for many desiccation- and/or alkali-resistant bacterial species is their ability to form endospores. These specialized cells are characterized by an extremely low



metabolic activity, are known to be able to resist high mechanically- and chemically induced stresses (Sagripani & Bonifacino 1996) and are viable for periods up to 200 years (Schlegel 1993). In some previously published studies the application of bacteria for cleaning of concrete surfaces (DeGraef et al 2005) and strength improvement of cement-sand mortar (Ghosh et al 2005) was reported. Furthermore, in some studies the crack-healing potential by mineral-precipitating bacteria on degraded limestone (Dick et al 2006) and ornamental stone surfaces (Rodriguez-Navarro et al 2003) as well as on concrete surfaces (Bang et al 2001; Ramachandran et al 2001) was investigated and reported. Although promising results were reported, the major drawback of the latter studies was that the bacteria and compounds needed for mineral precipitation could only be applied externally on the surface of the structures after crack-formation had occurred. This methodological necessity was mainly due to the limited lifetime (hours to a few days) of the (urease-based) enzymatic activity and/or viability of the applied bacterial species. In the present study the application of alkali-resistant spore-forming bacteria to enhance the self-healing capacity of concrete is investigated. Tensile- and compressive strength characteristics of reference (no bacteria added) and bacterial concrete are quantified. Furthermore, the viability of bacteria immobilization in concrete is quantified and, finally, calcite precipitation potential of bacterial concrete is demonstrated by ESEM analysis.

METHODS

Cultivation of alkali-resistant spore-forming bacteria:

Four strains of alkaliphilic spore-forming bacteria were purchased from DSMZ (German Collection of Microorganisms and Cell Cultures), Braunschweig, Germany: *Sporosarcina pasteurii* DSM 33; *Bacillus cohnii* DSM 6307; *Bacillus halodurans* DSM 497 and *Bacillus pseudofirmus* DSM 8715 and cultivated according to the suppliers recommendations (medium DSMZ-2 for *S.pasteurii* and DSMZ-31 for the others).

Endospore-forming potential was determined in mineral medium. This medium contained per liter of Milli-Q ultra pure water: 0.2g NH₄Cl, 0.02g KH₂PO₄, 0.225g CaCl₂, 0.2g KCl, 0.2g MgCl₂.6H₂O, 1 ml per liter trace elements solution SL12B, 0.1g yeast extract, 6.45g citric acid trisodium salt and 8.4g sodium bicarbonate. The pH of this medium was 9.2. Aerobic batch cultures were incubated in 2-l Erlenmeyer flasks on a shaker table at 150 rpm. Growth was monitored by microscopy and cell numbers and percentage of sporulating cells were quantified by microscopy using a Burger-Turk counting chamber.

Preparation and strength characteristics of bacterial concrete:

Concrete bars with and without (control) added bacteria were prepared for tensile- and compressive strength determination. The aim of these tests was to check whether the strength of the concrete was not negatively affected by the bacteria. Firstly, for the preparation of bacterial concrete, a dense culture of *S.pasteurii* was obtained after growth in medium DSMZ-2. Total cell number was quantified by microscopy using a Burger-Turk counting chamber. Subsequently, cells were washed twice by centrifugation (20 min x 10000g) and resuspension of the cell pellet in tap water. Washed cells were finally re-suspended in a 20-ml aliquot of tap water. This cell suspension was applied as part of the needed water for concrete bar preparation.

Concrete bars for tensile- and compressive strength determination were prepared as follows. Two sets (bacterial concrete and control concrete without bacteria) of nine bars each (bar dimensions 16 x 4 x 4 cm) were made using ordinary portland cement (ENCI CEMI 32.5R), a water-cement ratio of 0.5 and aggregate composition (sand and gravel) as listed in Table 1. The bars were initially cured for 24 hours in plastic foil-sealed molds at room temperature, subsequently uncased and further cured in tap water-filled separate plastic containers at room temperature. Subsets of three bars each were tested for flexural tensile- and compressive strength after 3, 7 and 28 days curing following the procedure according to EN 196-1 Standard Norm.

Table 1. Cement, water and aggregate composition needed for the production of 9 concrete bars of dimensions 16 x 4 x 4 cm used for tensile- and compressive strength characterization of bacterial- and control (no bacteria added) concrete. For bacterial concrete, the 20-ml cell suspension was part of the total water volume needed.



Compound / Aggregate size (mm):	Weight (g):
Cement (ENCI CEM I 32.5)	1170
Water	585
Aggregate size fraction:	
4 - 8	1685
2 - 4	1133
1 - 2	848
0.5 - 1	848
0.25 - 0.5	730
0.125 - 0.25	396

The viability (ability to germinate) of spores of the alkaliphilic bacterial species *B.cohnii*, *B.halodurans* and *B.pseudofirmus* immobilized in cement stone was determined. Cultures of the respective species were firstly grown in mineral medium (see above). These cultures were washed twice by centrifugation (20 min x 10000g) and resuspension of the cell pellet in tap water after the number of spores formed was quantified by microscopy. Obtained spore suspensions were divided in two parts, one part was stored in a fridge at 4°C and served as non-concrete immobilized control for determination of spore viability during storage (see below), and one part was used for cement stone sample preparation. For the latter, the spore suspension was used as part of the make up water, and bacterial and control (no bacterial spores added) cement stone specimen were prepared. Number of spores added to cement stone as determined by microscopic counting was 10^9 cm^{-3} . Ordinary portland cement (ENCI CEMI 32.5R) and a water-cement ratio of 0.5 was used for the preparation of cement stone disks (4 cm diameter, 1 cm height), cast in plastic vials closed with a plastic lid. After 24 hours curing at room temperature, disks were further cured in tap water at room temperature. Disks were removed from the plastic vial molds after ten days curing, chipped to pieces with a chisel and further crushed to powder using a robust pharmaceutical stone mortar. Powdered cement stone (1.84 g representing 1 cm^3 , containing 10^9 spores) was subsequently slurried and diluted 10-fold by addition of 9 volumes sterile mineral medium. In parallel, the endospore-containing cell suspensions which were kept in a fridge at 4°C were diluted to a spore density of 10^9 ml^{-1} and also 10-fold diluted by addition of 9 ml sterile mineral medium. Cement stone slurries and original spore suspensions were further homogenized by three cycles of vigorous mixing at 2500 rpm and 20 seconds ultrasonic treatment in a Branson 1210, 47 KHz, 80 Watts Ultrasonic bath. Number of viable spores in cement stone slurries and spore suspensions was estimated according to the Most Probable Number (MPN) dilution technique. For this procedure, 8 x 12 wells sterile micro-titer plates were filled with mineral medium, 180 μl per well. Four consecutive wells of the first row were inoculated with 20- μl slurry or control cell suspension aliquots, and these were subsequently serially diluted in ten-fold dilution steps up to the 10^{11} dilution level, leaving the last (12th) row as non-inoculated control to check for medium contamination. Thus, each cement stone slurry and corresponding control cell suspension was serially diluted in four parallel series. During the following incubation period at room temperature, growth occurred in the lower but not in the higher dilution levels due to dilution-to-extinction of the viable cells present in the samples. Growth could easily be determined visually due to increased turbidity of positive wells during the following 2-weeks incubation period. Viable number of cells in cement stone slurries and their corresponding spore suspensions was calculated from the number of positive wells using the MPN computer program of Clarke and Owens (1983).

Calcite precipitation potential of bacterial concrete:

Chips of 10 days cured cement stone samples (see under 2.3) were incubated in rich medium (yeast-extract and peptone based medium) after pasteurizing for 30 min at 70°C. Pasteurization of bacterial and control cement stone chips before incubation was done to inactivate bacteria that potentially came into contact with the cement stone samples during curing period or non-sterile handling of the cement stone samples and chips after curing. As bacterial endospores are not killed by the pasteurization procedure, this treatment ensured that potential differences between control and bacterial concrete samples after incubation were mediated by added bacteria and not by accidentally introduced contaminants. Rich medium contained 5 g peptone, 3 gram yeast extract and 8.4g sodium bicarbonate and had a pH of 8.6. Individual chips were incubated aerobically in 100-ml medium aliquots on a shaker table at 100 rpm at 25°C for 12 days. Chips were rinsed with tap water after incubated



and stored wet in closed plastic vials until ESEM analysis, what was done within two days after incubation without any further treatment. Chips were mounted on a 1-cm² metal support and kept in place with adhesive tape and observed with a Philips XL30 Series Environmental Scanning Electron Microscope.

RESULTS

Cultivation of alkali-resistant spore-forming bacteria

Three out of four strains produced copious spores in mineral medium, except for *S.pasteurii*, which did not grow in this medium. Spore production was considerably less in rich yeast extract- and peptone- containing medium. Percentage of cells with endospores was quantified by microscopic counting, and amounted to 75, 50 and 25% for *B.cohnii*, *B.halodurans* and *B.pseudofirmus* respectively.

Strength characteristics of bacterial concrete

The 20-ml washed cell suspension of the *S.pasteurii* culture used for the making of bacterial concrete bars contained 3.48×10^{12} cells, what resulted in a final density of 1.14×10^9 cells cm⁻³ concrete. As the average volume of an *S.pasteurii* cell equals about

$2.5 \mu\text{m}^3$, the total cell volume amounts to 0.3% of the bacterial concrete volume. Tensile- and compressive strength tests after 3, 7 and 28 days curing revealed no significant difference between control- and bacterial concrete (Fig 1).

Viability of cement stone-immobilized spores

The number of viable spores in cement stone samples after 10 days curing as well as original spore suspensions, both with a spore density of 10^9 cm⁻³, were estimated (Table 2). Results revealed that about one percent of the spores in the spore suspensions (10^7 ml⁻¹) could be retrieved as viable (Table 2). The number of viable spores in the corresponding cement stone samples appeared significantly lower, i.e. between 10^5 and 10^6 cm⁻³. Compared to spore suspensions, estimated viable spores in cement stone slurries amounted to 1.9, 7.0 and 2.0% for *B.halodurans*, *B.pseudofirmus* and *B.cohnii* respectively. Number of viable bacteria in control cement stone samples (no bacterial spores added) and tap water used for concrete sample preparation were below detection limit (<500 cells cm⁻³).

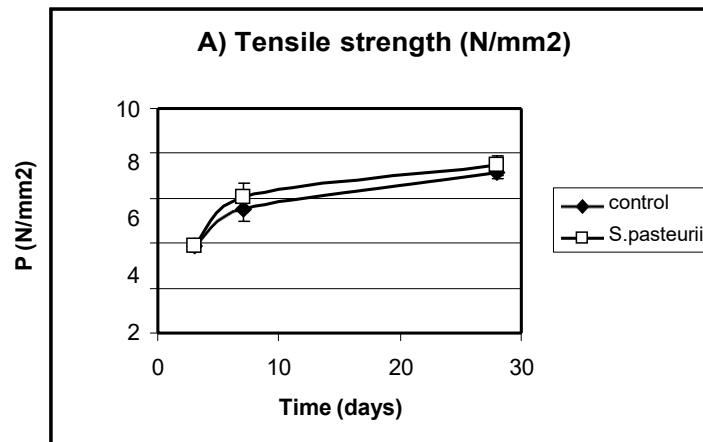

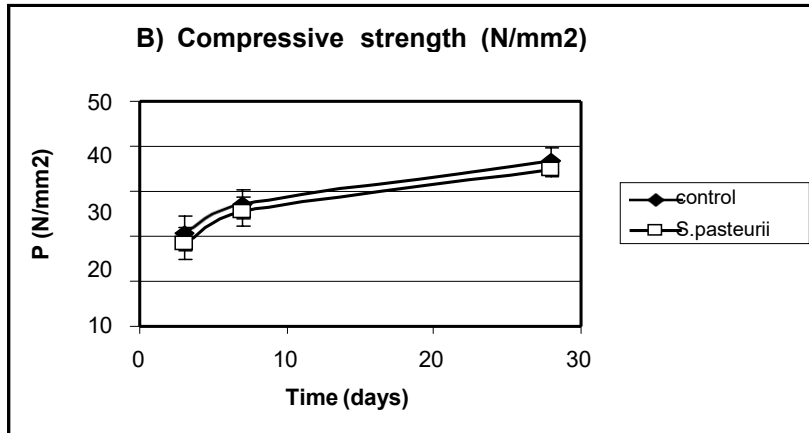

Figure 1. Flexural tensile- (A) and compressive- (B) strength testing, after 3, 7 and 28 days curing, revealed no significant difference between control- and bacterial concrete. The latter contained 1.14×10^9 *S.pasteurii* cells cm⁻³ concrete.

Calcite precipitation potential of bacterial concrete

ESEM analysis revealed that bacterial cement stone, in contrast to control cement stone samples, precipitated substantial amounts of calcite-like crystals on its surface when incubated in peptone- and yeast extract containing medium. An example is shown in Figure 3, depicting control and *B.pseudofirmus* endospore-containing cement stone pieces incubated for 12 days.

DISCUSSION AND CONCLUSIONS

Application of self-healing concrete, i.e. concrete that is able to repair, seal or plug newly formed cracks autogenously, will not only result in more durable structures but will also save a significant amount of money as labor intensive check and repair can be minimized. In this study we investigated the potential of bacteria-mediated calcium carbonate production as a possible healing mechanism. In contrast to some previous studies where bacteria were externally applied for concrete and monument crack repair (Bang et al. 2001; Ramachandran et al. 2001; Dick et al. 2006; Rodriguez-Navarro et al. 2003), we here incorporated bacterial spores, i.e. dormant or resting cells, in the concrete matrix. The results of our study are promising. The estimated number of viable spores retrieved from young cement stone, i.e. after ten days curing, was between 1.9 and 7.0% of the number of viable spores present in the original spore suspension used for the preparation of cement stone samples.

Table 2. Estimate of number of viable (cultivable) bacterial spores in spore suspension and cement stone in which spores of respective bacterial species were immobilized. In brackets: confidence interval; In square brackets: percentage of number in spore suspension.

Spore suspension and tap water (control):	Number cm ⁻³ :
<i>B.cohnii</i>	5.73 E7 (1.76-18.58)
<i>B.halodurans</i>	5.63 E6 (1.74-18.17)
<i>B.pseudofirmus</i>	7.98 E6 (2.63-24.24)
Tap water (control)	< 500
Cement stone samples:	
<i>B.cohnii</i>	1.15 E6 (3.80-34.80) [2.0]
<i>B.halodurans</i>	1.07 E5 (0.36-3.20) [1.9]
<i>B.pseudofirmus</i>	5.62 E5 (1.74-18.14) [7.0]
Control	< 500



These numbers are substantial, considering the mechanical forces (grinding) needed to liberate and suspend the cement stone-immobilized bacterial spores. Moreover, even if the percentages retrieved reflect truly viable spores, absolute numbers are still high, i.e. between 1.7 and 7.5×10^7 spores cm^{-3} cement stone, realizing that one viable cell is theoretically enough to start microbial growth and calcite precipitation, providing that suitable conditions prevail. Incubation experiments with 10-days cured cement stone samples demonstrated the mineral precipitation potential of bacterial concrete. We hypothesize that the actual bacterial mineral precipitation mechanism is as follows. Once into contact with copious amounts of water and growth substrates (yeast extract and peptone), bacterial endospores germinate and start to produce CO_2 due to metabolic turnover of growth substrates. CO_2 , what can locally reach high concentrations due to rapid metabolic conversion of organic compounds, will chemically react with $\text{Ca}(\text{OH})_2$ produced from C_2S and C_3S hydration reactions. The $\text{Ca}(\text{OH})_2$ that leaks out of the concrete's pore system reacts with CO_2 and precipitates as calcite or any other calcium carbonate based mineral. The calcite-like crystals found on the surface of bacterial- but not on the surface of control cement stone samples support this hypothesis.

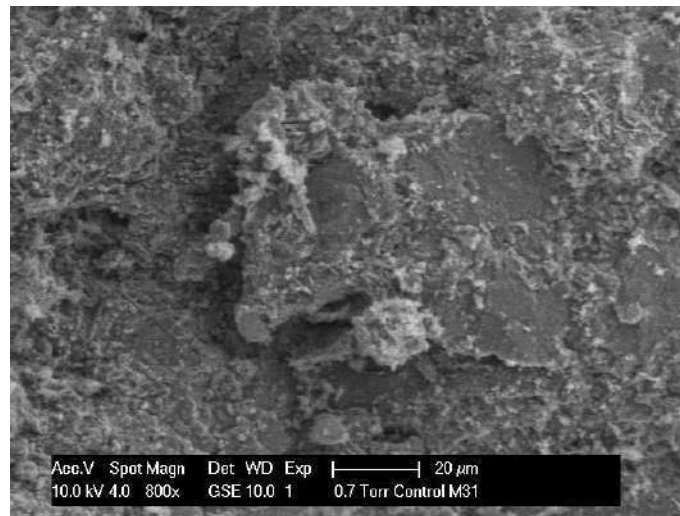

A: Control

B: + Bacteria

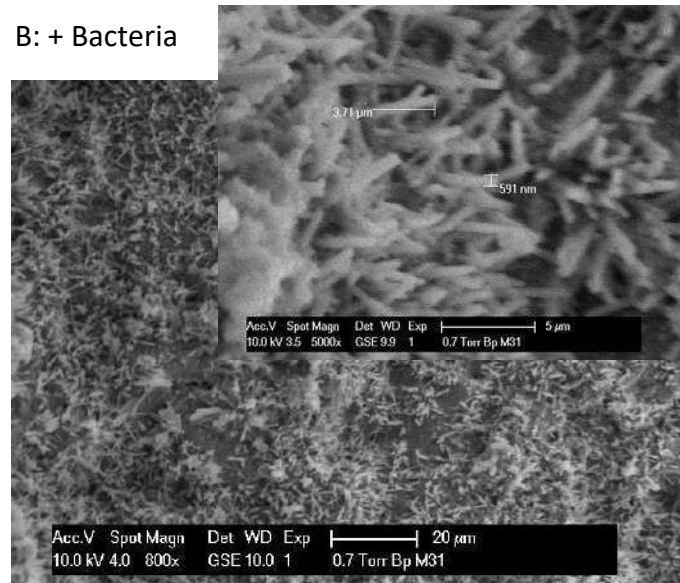



Figure 2. Concrete samples incubated in yeast extract- and pep- tone-containing medium. A: Control (concrete with no bacteria added) and B: Concrete containing 10^9 cm^{-3} *B.pseudofirmus* endospores. The inset in Figure 2B (5000x magnification) shows a close up of the massive calcite-like crystals formed on the concrete surface.

The experiments done in this study show that al- kaliphilic endospore-forming bacteria integrated in the concrete matrix can actively precipitate calcium carbonate minerals. Water, needed for the activation of endospores, can enter the concrete structure through freshly formed cracks. Furthermore, for mineral precipitation, active cells need an organic substrate that can metabolically be converted to in- organic carbon what can subsequently precipitate with free calcium to calcium carbonate. Free cal- cium is usually present in the concrete matrix, but organic carbon is not. In the present experiments or- ganic carbon was applied externally as a part of the incubation medium, while ideally it should also be part of the concrete matrix.

In that case only external water is needed to activate the concrete-immobilized bacetria which can then convert organic carbon present in the concrete ma- trix to calcium carbonate and by doing so seal freshly formed cracks. We currently investigate which specific kind of organic compounds are suit- able to include in the concrete matrix. This is cer- tainly not trivial as such compounds should be a suitable food source for bacteria as well as be com- patible with concrete. Certain classes of organic compounds are less- or not suitable at all, e.g. com- pounds such as carbohydrate derivatives that are known to inhibit the setting of concrete even at low concentrations. We furthermore presently investigate the long-term viability and potential possibilities to increase the viability of concrete immobilized en- dospores to ensure long-lasting bacterially enhanced self-healing. Other ongoing investigations address the possible decrease in concrete permeability and the change of mechanical characteristics of healed cracked concrete due to bacterial calcite precipita- tion.

To conclude we can state that the bacterial approach has potential to contribute to the self-healing capac- ity of concrete. We have shown that bacteria incor- porated in high numbers (10^9 cm^{-3}) do not affect concrete strength, that a substantial number of added bacteria remain viable and, moreover, that these vi- able bacteria can precipitate calcium carbonate needed to seal or heal freshly formed cracks.

REFERENCES

- [1] Bang, S.S., Galinat, J.K., Ramakrishnan, V. 2001. Calcite pre- cipitation induced by polyurethane-immobilized *Bacillus pasteurii*. *Enzyme and Microbial Technology* 28:404-409.
- [2] Clarke, T.R. & Owens, N.J.P. 1983. A simple and versatile mi- cro-computer program for the determination of 'most prob- able number'. *J. Microbiol. Meth. 1*: 133-137.
- [3] De Graef, B., De Windt, W., Dick, J., Verstraete, W., De Belie,
- [4] N. 2005. Cleaning of concrete fouled by lichens with theaid of *Thiobacilli*. *Materials and Structures* 38(284):875- 882.
- [5] De la Torre, J.R., Goebel, B.M., Friedmann, E.I., Pace, N.R. 2003. Microbial diversity of cryptoendolithic communities from the McMurdo Dry Valleys, Antarctica. *Appl. Environm. Microbiol.* 69(7):3858-3867.
- [6] Dick, J., De Windt, W., De Graef, B., Saveyn, H., Van der Meeren, P., De Belie, N., Verstraete, W. 2006. Bio- deposition of a calcium carbonate layer on degraded lime- stone by *Bacillus* species. *Biodegradation* 17(4):357-367.
- [7] Dorn, R.I. & Oberlander, T.M. 1981. Microbial origin of De- sert Varnish. *Science* 213:1245-1247.
- [8] Fajardo-Cavazos, P. & Nicholson, W. 2006. *Bacillus* en- dospores isolated from granite: Close molecular relation- ships to globally distributed *Bacillus* spp. from endolithic and extreme environments. *Appl. Environm. Microbiol.* 72(4):2856-2863.
- [9] Ramachandran, S.K., Ramakrishnan, V., Bang, S.S. 2001. Remediation of concrete using micro-organisms. *ACI Materials Journal* 98(1):3-9.
- [10]Rodriguez-Navarro, C., Rodriguez-Gallego, M., Ben Chekroun, K., Gonzalez-Munoz, M.T. 2003. Conservation of ornamental stone by *Myxococcus xanthus*-induced car- bonate biomineralization. *Appl. Environm. Microbiol.* 69(4): 2182-2193.
- [11]Sagripanti, J.L. & Bonifacino, A. 1996. Comparative sporicidal effects of liquid chemical agents. *Appl. Environm. Micro- biol.* 62(2):545-551.
- [12]Schlegel H.G. 1993. *General microbiology*, 7th edition. Cam- bridge University Press.
- [13]Sleep, N.H., Meibom, A., Fridriksson, T., Coleman, R.G., Bird, D.K. 2004. H-2-rich fluids from serpentinization: Geochemical and biotic implications. *PNAS* 101(35):12818-12823.



An Examination of the Cement-Based Materials' Early-Age Properties

Vikas Singh Negi¹, Namra Fatima², Dr. Sanjeev Gill³

^{1,2}Assistant Professor, Department of Civil Engineering,
JB Institute of Technology, Dehradun
³H.O.D., Department of Civil Engineering,
JB Institute of Technology, Dehradun

vikasnegi195@gmail.com

Abstract- From a materials science point of view, this paper provides an overview of the early-age properties of cement-based materials. Strategies for reducing early-age cracking are presented, as well as a review of the most important physical and chemical processes that take place at early ages.

Keywords: Curing;Drying;Early-agecracking(nominated);Hydration;Shrinking

INTRODUCTION

Gravitational forces and the local drying environment immediately after placement begin to influence the (micro)structure of a cement paste, mortar, or concrete. This is followed by swelling, bleeding, and evaporative water loss. The initial freshly cast material can be thought of as either a concentrated suspension of rigid parts in water or as a granular water-filled porous media depending on the mixture's water-to-cementitious materials mass ratio (w/c) and aggregate volume fraction. In the previous case, huge settling will be supposed to happen, joined by drying. For instance, at water-to-cement ratios (w/c) ≥ 0.4 , measurable bleeding and settling are typically observed in contemporary Portland cement pastes that do not contain any admixtures. As the strong particles settle and a comparing volume of water ascends to the highest point of the example, a microstructural (porosity/thickness) slope will be laid out through the thickness of the example. The specifics of this gradient will also be affected by the evaporative water loss from the specimen's top surface, such as the drying conditions, in addition to the solids' concentricity and particle size distribution (PSD). The examination of these microstructural gradients for cement using X-ray absorption measurements previously assumed a fairly linear profile (with significant local variations) ranging from a higher concentration of particles at the specimen's bottom to a lower concentration at its top. Figure demonstrates this. 1 that gives estimated X-beam transmission profiles for a $w/c = 0.40$ mixed concrete glue accomplished after 2.5 h and 4.5 h of fixed restoring. Cement particles have a much higher X-ray absorption coefficient than water, so a lower transmission of the X-ray signal (lower normalized counts, where the transmitted counts have been normalized by the counts transmitted through a reference specimen) indicates a higher concentration of particles. The lower concentrations of solids (higher water-filled porosity) that were established at the top surface during the first few hours of sealed curing may continue throughout the lifetime of the material, resulting in a surface layer that is weaker and may be much more susceptible to scaling phenomena, for instance.

When the specimen's top surface is also drying (water evaporation), the situation gets even more complicated. Menisci will form between the particles at the specimen's top if the rate of evaporative water loss is even

slightly higher than the rate of bleeding. This will result in a capillary tension in the water. According to the Kelvin—Laplace equation:

$$\frac{2\sigma_{\text{cap}} \cos \alpha}{r} = \frac{1}{V_m} \ln \frac{RH}{RT}$$

where σ_{cap} is the capillary tension (Pa), γ is the surface tension of the pore solution (N/m), α is the contact angle between the pore solution and the capillary pore walls, V_m is the pore solution molar volume (m³/mol), r is the meniscus radius (m), RH is the relative humidity (with values between 0 and 1), R is the universal gas constant (or 8.314 J/mol K), and T is the absolute temperature in K. In the equation, 1) Most of the time, a contact angle of 0° is assumed, which indicates that the liquid completely wets the pore walls. This fine strain will pack the granular permeable media, especially close to the top surface. As the X-ray transmission results in Figure show, in this instance, in addition to the densification that takes place at the specimen's bottom during settling and bleeding, significant local densification may also take place close to the specimen's top surface. 2, for a $w/c = 0.45$ concrete glue promptly presented to drying conditions. When comparing the normalized counts profiles shown in Fig. 2, a preferential densification at the top (exposed) surface can be easily observed. According to the American Concrete Institute (ACI), applying a curing compound only when the top surface of the concrete first appears "dry and free of surface water" [4] should also help promote the formation of a superior-quality surface layer in field concrete. Cement-based plastic shrinkage cracking may also be caused by the formation of this capillary tension. The rate of evaporation, the initial water content of the mixture, and the surface tension of the pore solution will all play a role in this cracking [5].

During the first few hours of curing, the cement will hydrate slightly but significantly concurrently with settling, bleeding, and evaporation. The general impact of this hydration will be to hurry the progress of the material from a suspension of unbending particles in answer for a "granular" permeable strong, by locally (and eventually worldwide) interfacing particles together into agglomerates. At these very early stages of the curing process, however, the pore size reductions caused by settling and local particle rearrangement are likely to outweigh any reductions in capillary pore sizes that would result in increased capillary pressures. Due to the associated chemical shrinkage, these hydration reactions will also cause the system's total volume to decrease; The following sections will provide a comprehensive examination of this subject. After the initial settlement, X-ray absorption measurements have also been used to observe the distribution of water in cement pastes during subsequent drying and hydration [2, 3, 6].

Drying is observed to occur uniformly across the specimen's thickness rather than as a front that extends inward from the exposed surface. Cement paste and mortar drying appears to follow more closely the convective drying of a porous medium theory that was previously presented [7] than the drying of gels theory [8]. Run of the mill results are given in Fig. 3 that shows the X-beam transmission profiles for a $w/c = 0.45$ concrete glue quickly presented to a drying climate.

In bilayer composites, water is always observed to be removed first from a coarser pore structure during the initial stages of drying/hydration before being removed from the finer one [6]—similar to previous observations made on non-reactive bead packs [9]. This holds true regardless of whether the use of a cement with a coarser PSD (at a constant w/c) or a higher w/c ratio is the cause of the coarser pore structure [6]. A shrinkage-reducing admixture (SRA) has significant effects on this drying procedure [5,10], which will be discussed in a subsequent section.

Cement hydration and early-age properties The hydration of cementitious materials is what transforms concrete from a viscous suspension into a rigid, durable, and load-bearing solid. The effects of temperature, moisture (saturation), and physical/microstructural hydration will be the focus of this paper. The effects of mixture parameters like weight to volume and cement PSD on the magnitudes of these effects will also be presented.

PHYSICAL/MICROSTRUCTURAL EFFECTS

Setting

Cement setting is a percolation process in which the formation of hydration products connects isolated or weakly bound particles together (percolation) [11,12]. When the microstructure has a finite mechanical resistance to penetration or shear, the initial and final setting are typically defined by Vicat measurements, for example. Using a three-dimensional microstructural model, three previous studies estimated a quantitative relationship between measured Vicat needle

penetrations and solids percolation [13–15]. In Fig. 2, this equivalence is further illustrated. 4 that compares the volume fraction of percolated solids for the same cement used to prepare pastes with four different w/c to the needle resistance (determined as $40 - \text{the measured needle penetration in mm}$) [16]. Because of the larger initial particle spacing, higher w/c pastes will require more hydration (and probably more time) to achieve set, as shown by these results. However, the effect of cement PSD on setting is less apparent at constant w/c. Although a coarser cement may take longer to set due to its slower hydration rate, it can actually set at a lower degree of hydration because fewer (but larger) particles are present in the initial paste, necessitating the construction of fewer "bridges" between particles [17].

Early mechanical property development The formation of measurable solid mechanical properties occurs simultaneously with the formation of a percolated solids network. It includes versatile modulus, strength, stress unwinding, and creep. It has been extended to predict compressive strength gains at early ages using the same ultrasonic measurements that can be used as a setting indicator [12] [18]. Because they frequently change throughout the course of the physical measurement, these mechanical properties are significantly more challenging to measure in general at earlier ages than later in the hydration process. It is particularly difficult to measure relaxation and creep in tension, but progress is being made [19]. Conventional creep loading has typically been utilized in compression [20]. One key to a fundamental materials science-based prediction of early-age cracking is an understanding of how these mechanical properties develop because they control the resistance half of the load/resistance paradigm [20,21].

Warm Impacts

Accepting legitimate relieving and hence disregarding vanishing, one of the two significant reasons for early-age breaking is warm impacts, the other being autogenous shrinkage. A concrete will typically first heat up and expand due to heat produced during early-age cement hydration, which varies depending on the exposure to the environment. The concrete may crack if the subsequent cooling is too quick, especially if it is strained locally or globally. Quantitative characterization of the concrete's thermophysical properties, its heat of hydration, and its interaction with the environment are all crucial for comprehending the role that these thermal effects play in early-age cracking.

The hydration of Portland cement significantly alters the volume fractions and spatial arrangement of solids, liquids, and gases (air voids and empty capillary pores) within the three-dimensional microstructure, so it would be expected that the thermophysical properties of cement paste such as heat capacity, thermal conductivity, and coefficient of thermal expansion.

The amount of water would affect the expansion. As depicted in Fig. 5, the intensity limit of concrete glue is areas of strength for an of both w/c and relieving conditions [22]. This is primarily because water has a high heat capacity— 4.18 J/(g K) compared to 0.75 J/(g K) for dry cement powder—and that capacity decreases as water is (chemically and physically) bound into hydration products. More water (higher w/c) brings about a higher intensity limit as does soaked relieving (with its going with water imbibition) comparative with fixed restoring.

As depicted in Fig. 6, for the two w/c values and the two curing conditions used, the thermal conductivity of hydrating cement pastes is basically constant at 1.0 W/(m K) within the measurement's experimental error [22]. The starting materials' thermal conductivities (water): Cement, 0.604 (W/m K) , and 1.55 W/(m K) at $20 \text{ }^\circ\text{C}$) and those of the hydration products appear to be sufficiently close to one another that, despite the solid and liquid pathways being percolated, depercolated, and repercolated throughout the process of hydration and aging, the thermal conductivity remains virtually unchanged (e.g., within 10 percent). Ionic diffusivity and electrical conductivity, on the other hand, undergo dramatic changes as a result of hydration [15,23].

An accurate description of the concrete's coefficient of thermal expansion is equally crucial to the prediction of early-age thermal cracking. Due to the conflating effects of ongoing hydration, among other factors, this property is particularly challenging to measure at early ages. 24]. An in-situ, non-destructive solution to this issue could be provided by fiber optic-based methods [25]. Upsides of $10 \times 10^{-6} \text{ [1/K]}$ to $12 \times 10^{-6} \text{ [1/K]}$ are regularly utilized for concrete.

Heat produced by hydration A significant amount of energy is released as heat as cement hydrates. Any early-age model of heat transfer in concrete must incorporate this hydration heat. The cement's phase composition influences the amount of heat released; Table 1 contains the published values for the various phases of cement clinker [26,27]. The mineral admixture used in blended cements can either increase or decrease the mass-normalized heat release. For instance, silica fume has a heat of hydration of approximately 780 kJ/kg fume when pozzolanically reacted with Ca(OH)_2 [28], whereas fly ash and slag reactions typically generate less heat than Portland cement reactions.

Table I Enthalpies of complete hydration for major phases of Portland cement

Phase	Enthalpy (kJ/kg phase)
C ₃ S	517
C ₂ S	262
C ₃ A	908,1672,1144 ^a
C ₄ AF	418,725 ^a

^aFor C₃A and C₄AF hydration, values are for conversion to C₃AH₆, ettringite, and monosulfate (AFm) phase (only for C₃A), respectively.

Heat of hydration is typically measured using a standardized heat of solution technique [29] or semi-adiabatic methods; a new standard method based on isothermal calorimetry has been developed in the Nordic countries [30] and is now being considered by the American Society for Testing and Materials (ASTM) C01.26 Heat of hydration subcommittee. In addition, virtual test methods for heat of hydration of ordinary Portland cement are also under development within ASTM [31].

Environmental Factors At Early Ages

A number of computer models have been developed and are either commercially or freely available for predicting the temperature and stress/strain response of concrete exposed to a variable environment at early ages [28, 32–37]. In addition to a quantitative understanding of the properties of concrete discussed above and in the following section, accurate predictions by such models are requisite on having a detailed quantitative characterization of the exposure environment, including temperature, relative humidity, wind speed, and solar radiation, and the applied curing conditions (curing membrane, water misting, etc.) [37]. While further research in these latter areas is clearly needed, the models have been used successfully in many cases over the past decade.

MOISTURE EFFECTS

Chemical Shrinkage

The volume of the hydration products is smaller than that of the starting materials (including water) as cement hydrates. The early-age performance of cement-based materials is significantly affected by this chemical shrinkage, which will be explained in detail in the following sections. In 1935, Powers was the first to quantify the chemical shrinkage (also known as the imbibition of water) of the various phases of cement clinker [38].

The ASTM Standard Test Method C1608 [40] for quantifying chemical shrinkage, which was thoroughly investigated by Geiker [39], has recently been approved. It is based on measuring the volume of water absorbed by a known mass cement paste (or mortar) sample during isothermal saturated hydration. A comparable method has been normalized in Japan [41]. Both the specimen thickness and the w/c need to be within a small range (typically a few millimeters and 0.4, respectively) in order to obtain meaningful results at later ages due to the depercolation of the capillary porosity that may occur during hydration and limit this water transport [42, 43].

Assuming a set of cement hydration reactions and molar volumes for each cement component, chemical shrinkage can also be calculated. Numerous authors have utilized this strategy [44–46], with varying degrees of agreement between their published values. However, in general, the chemical shrinkages of the aluminate phases (C₃A and C₄AF) are approximately 50% higher than those of the calcium silicates (approximately 0.07 mL/g CnS) per unit mass. During its pozzolanic reaction with Ca(OH)₂, silica fume experiences a particularly high chemical shrinkage of 0.22 mL/g [47]. A typical Portland cement paste that hydrates can ultimately shrink chemically by as much as 10% by volume.

Chemical shrinkage can result in the formation of empty porosity and a decrease in the internal RH when cured under sealed, partially saturated, or saturated conditions but where depercolation of the capillary porosity has already occurred. This process is known as self-desiccation. During self-desiccation, the cement paste microstructure's largest pores typically empty first [44, 48]. As shown by Equation (1) The formation of menisci in these (partially empty) pores will result in a decrease in the specimen's internal relative humidity and capillary tension. This self-parching process is consequently enormously answerable for the autogenous shrinkage of concrete based materials that has come to the front lately because of field issues with early-age breaking, especially of elite execution cements (HPC). However, self-desiccation can be

advantageous in accelerating the drying of concrete floors prior to the application of carpeting and other coverings, and it may also increase the frost. Self-desiccation is not always harmful.

Cement-based materials' internal relative humidity can provide valuable insight into their internal stresses, as previously mentioned. Only a few data from actual field exposures have been published to date, though experimental methods for laboratory measurements (50) and, more recently, field use (51) have been developed. The decrease in interior RH will likewise diminish the hydration paces of the leftover concrete clinker stages [44,53]. Due to the initially larger spacing between cement particles (larger pores), this internal RH reduction will be significantly less pronounced in systems with a higher water-to-carbon content. As depicted in Figure, the RH reduction at later ages (degree of hydration $N \approx 0.4$) will be greater the finer the cement PSD at a constant w/c and the same degree of hydration [54]. 7, once more because of interparticle spacing issues. During early-age hydration, silica fume can significantly increase the measured RH reduction because of its extremely small particle size and pozzolanic reaction's high chemical shrinkage [50,55].

Autogenous shrinkage of cement systems and early-age cracking Until about set, the "fluid" material experiences an equivalent overall volumetric reduction as a result of the chemical shrinkage that occurs during cement hydration [56,57]. After setting, the cement paste develops a limited resistance to further volumetric reductions, and the measured autogenous deformation is much smaller than the chemical shrinkage (up to two orders of magnitude less). Autogenous shrinkage has previously been measured using either a volumetric (latex membrane) or linear (sealed corrugated tube) method [57–59]. However, a recent comprehensive study by Lura and Jensen suggests that the first method is inadequate due primarily to the confounding influence of water ingress through the membrane during the measurement time [60]. The linear approach for mortars and cement pastes [58].

The slim pressure (σ_{cap}) made in the pore arrangement during self-drying up brings about the autogenous twisting of the permeable material (concrete). The deformation can be estimated as [61,62] in this instance:

K is the bulk modulus of the porous material (Pa) with empty pores (dry), K_s is the bulk modulus of the solid framework within the porous material (Pa), and e is the linear strain or shrinkage. S is the saturation (fraction with values between 0 and 1) or fraction of water-filled porosity. While Equation 2) is an approximate representation of a material that is only elastic; it has been utilized with some success with cement-based materials [63]. Recently, extensions have also been made to include a creep, or visco-elastic, component [20]. Autogenous shrinkage caused by internal drying and drying shrinkage caused by external drying share many similarities, according to Baroghel–Bouny [64].

In Portland cement systems, autogenous deformation increases dramatically as the w/c ratio drops below 0.35 due to the fact that the capillary stresses are a function of the size of the pores being emptied. Systems with silica fume and slag additions show even more dramatic increases [59,65–67]. As depicted in Fig., at a constant w/c and hydration level. 8, systems prepared with a finer cement exhibit significantly greater autogenous shrinkage. In point of fact, the two cements in Fig. 8 shows early autogenous expansion, probably caused by swelling caused by the formation of hydration products like ettringite [54].

Predicting early-age cracking in addition to measuring autogenous shrinkage is not an easy task. A considerable lot of the properties that should be appropriately represented are examined in a new paper by Moon et al. [68]. However, several of the existing models for predicting early-age cracking field performance already include thermal and autogenous effects in some way [32,34,35].

Mitigation Of Early-Age Cracking Via Internal Curing

A cautious assessment of Eqs. (1) and (2) suggest one approach to autogenous shrinkage-induced early-age cracking prevention or reduction. The incorporation of a reservoir or reservoirs of water in the concrete, contained in pores larger than the capillary pores in the hydrating cement paste, should significantly reduce the autogenous stresses, which are controlled by the size of the pores that are being emptied during self-desiccation. As a result, the idea of internal curing (IC) was born. Philleo first proposed this concept in the literature in 1991 [69]. Saturated lightweight fine aggregates (LWA) [70] (Philleo's original suggestion), superabsorbent polymers (SAP) [71], and water-saturated wood products [72] have all been attempted to serve as IC reservoirs. In 2005, the thought moved from being a research center idea to being a field reality at a few places of work in the U.S., including an enormous clearing project in Texas where 238 000 cubic yards (181 000 cubic meters) of cement proportioned with IC by means of soaked LWA were clustered and put throughout a couple of months [73]. The concrete was examined by the author in December 2005, probably during its initial freeze-thaw cycle; There were only two cracks that could be seen, one of which was where a missing expansion joint meant that

the concrete had only made one crack of its own. The IC water will not only change the size of the empty pores that are being made in the concrete microstructure, but it will also make the cement paste around it more hydrated. Therefore, measurements of compressive strength, degree of hydration, internal relative humidity, autogenous shrinkage, and restrained shrinkage and creep [21,71,74,75] have been used to evaluate the effectiveness and efficiency of IC. For instance, Fig. Measured autogenous deformations over time are depicted in Figure 9 for a collection of high-performance mortars made without and with a variety of IC reservoirs [74]. The measured autogenous shrinkage at early ages was significantly reduced in each case when the IC water reservoirs were added. It is evident that the LWA and SAP additions can significantly reduce autogenous shrinkage. As of late, four-layered (3 spatial and time) X-beam microtomography tests have been led to straightforwardly notice water development from satu-evaluated fine LWA to the encompassing concrete glue during the firsttwo days of fixed isothermal hydration (30 °C) [76].

The chemical shrinkage of the cementitious materials in a concrete has a direct correlation with the amount of internal curing water required to maintain saturation of the capillary porosity.

On bilayer (SRA over no SRA and no SRA over SRA) composite specimens, confirmatory measurements of these phenomena have previously been carried out [10]. In a system with an SRA, the evaporation rate is lower than in a system where: Cf is the cement factor (content) for the concrete mixture (kg/m³ or lb/yd³), MLWA is the amount of dry LWA needed per unit volume of concrete, CS is the chemical shrinkage of cement (grams of water/gram of cement or lb/lb) at a degree of hydration equal to 100 percent, max is the maximum expected degree of hydration of cement, S is the degree of aggregate saturation (0–1), and LWA is Comparative computations can be utilized for SAPs [71] or different hotspots for the IC water. The water's spatial distribution is just as crucial as the quantity of curing water supplied. Due to its more uniform and closely spaced distribution of the individual IC reservoirs throughout the concrete volume, fine LWA is preferred over coarse LWA in this regard [78,79].

Autogenous shrinkage and early-age cracking mitigation through shrinkage-reducing admixtures In the previous section, a method for increasing the r term in Equation () was presented. 1). Reduce the magnitude of, or the pore solution's surface tension, for an additional option. A shrinkage-reducing admixture (SRA) can be easily added to the mixture to achieve this reduction. SRAs were first used to reduce drying shrinkage more than two decades ago in Japan [80]. In the United States, they have been used for about ten years [81,82]. The measured surface tension of the concrete pore solution can be decreased by a factor of two when a small amount of SRA (by mass of cement) is added [5,10]. every other property (such as the contact angle) This will equalize to half the capillary tension, according to Equation (). 1), which ought to convert into around 50% of the autogenous strain as per Eq. (2). As shown in Fig., the experimental confirmation of this hypothesized reduction in autogenous shrinkage for systems containing SRA is available. 10 [10,83–85].

A cement-based material's early-age properties are also significantly influenced by the addition of an SRA. As per X-beam transmission estimations, the drying profile created within the sight of a SRA is boundlessly not quite the same as that produced in a framework with no SRA (see Fig. 3 for instance) at young ages (less than 8 h). From the specimen's surface that is exposed to the drying environment, the SRA produces a drying front that penetrates the specimen while maintaining saturation inside [10]. It would appear that the remaining solution at the surface will contain a higher concentration of SRA than the solution inside the specimen because the pore solution is initially drawn to the surface by capillary forces to evaporate. Similar to how water moves from a pore system with a coarser surface to a pore system with a finer surface in bilayer composites [6] due to the differential in without SRA [10,85]. When it comes to the movement of pore solutions within a specimen, it is also important to note that the measured viscosity of a typical 10% SRA solution in distilled water is about 50% higher than that of distilled water alone [86]. This suggests that the internal "flow rate" is moving at a slower rate. According to Lura et al. Consistent with the experimental findings of Esping and Löfgren for self-consolidating concretes [85], the addition of the SRA results in "less evaporation, reduced settlement, reduced capillary tension, and lower crack-inducing stresses at the topmost layer of the mortar." When put together, these effects make it less likely that plastic shrinkage cracks will form in a drying environment [5,85]. A similar reduction in evaporative water loss has been demonstrated recently [87] by topical application of an SRA solution as a curing solution (10 percent or 20 percent by mass in water). Timely application of the SRA solution to the top surface of mortars subjected to a 50% relative humidity environment led to significant reductions in evaporative water loss and significant increases in the degree of hydration achieved in the specimens over longer periods of time [87].

The early-age properties of cement-based materials can be significantly altered by merely altering the surface tension (and viscosity) of the pore solution. SRAs have a negative impact on the early-age frost resistance of cement pastes that have been cured under saturated conditions [1,86] in addition to having an impact on drying rates and the development of internal stresses. The significance of water menisci in cement-based partially saturated materials' performance at early ages

and beyond is emphasized in this study. More research on this subject ought to lead to both more durable concrete in the long run and improved early-age performance, particularly in terms of preventing early-age cracking.

REFERENCES

- [1] D.P. Bentz, *Ten observations from experiments to quantify water movement and porosity percolation in hydrating cement pastes*, in: B. Mobasher, J. Skalny (Eds.), *Transport Properties and Concrete Quality: Materials Science of Concrete*, American Ceramic Society, Westerville, OH, 2007, pp. 3—18.
- [2] D.P. Bentz, *Influence of curing conditions on water loss and hydration in cement pastes with and without fly ash substitution*, NISTIR 6886, U.S. Department of Commerce, July 2002.
- [3] D.P. Bentz, K.K. Hansen, *Preliminary observation of water movement in cement pastes during curing using X-ray absorption*, *Cem. Concr. Res.* 30(2000)1157—1168.
- [4] *Guide to Curing Concrete (ACI 308.R-01)*, ACI Manual of Concrete Practice, American Concrete Institute, Farmington Hills, MI, 2001.
- [5] P. Lura, B. Pease, G. Mazzotta, F. Rajabipour, J. Weiss, *Influence of shrinkage-reducing admixtures on the development of plastic shrinkage cracks*, *ACI Mater. J.* 104(2)(2007)187—194.
- [6] D.P. Bentz, K.K. Hansen, H.D. Madsen, F.A. Vallee, E.J. Griesel, *Drying/hydration in cement pastes during curing*, *Mat. Struct.* 34(2001)557—565.
- [7] P. Coussot, *Scaling approach of the convective drying of a porous medium*, *Eur. Phys. J.*, B15(3)(2000)557—566.
- [8] G.W. Scherer, *The theory of drying*, *J. Am. Ceram. Soc.* 73(1)(1990)3—14.
- [9] P. Coussot, C. Gauthier, D. Nadji, J.C. Borgotti, P. Vie, F. Bertrand, *Mouvements capillaires durant le séchage d'une pâte granulaire*, *C.R. Acad. Sci. (Paris) t327 (Série IIb)* (1999)1101—1106.
- [10] D.P. Bentz, M.R. Geiker, K.K. Hansen, *Shrinkage-reducing admixtures and early aged desiccation in cement pastes and mortars*, *Cem. Concr. Res.* 31(7)(2001)1075—1085.
- [11] S.P. Jiang, J.C. Mutin, A. Nonat, *Studies on mechanism and physico-chemical parameters at the origin of the cement setting. I. The fundamental processes involved during the cement setting*, *Cem. Concr. Res.* 25(4)(1995)779—789.
- [12] R. D'Angelo, T. Plona, L. Schwartz, P. Coveney, *Ultrasonic measurement on hydrating cement slurries: the onset of shear wave propagation*, *Adv. Cem.-Based Mater.* 2(1)(1995)8—14.
- [13] C.J. Haecker, D.P. Bentz, X.P. Feng, P.E. Stutzman, *Prediction of cement physical properties by virtual testing*, *Cem. Inter.* 1(3)(2003)86—92.
- [14] A. Princigallo, P. Lura, K. van Breugel, G. Levita, *Early development of properties in a cement paste: a numerical and experimental study*, *Cem. Concr. Res.* 33(2003)1013—1020.
- [15] J.W. Bullard, M. D'Ambrosia, Z. Grasley, W. Hansen, N. Kidner, D. Lange, P. Lura, T.O. Mason, J. Moon, F. Rajabipour, G. Sant, S. Shah, T. Voight, S. Wanson, J. Weiss, L. Woo, *A comparison of test methods for early-age behavior of cementitious materials*, *Second Edition of the International Symposium on Advances in Concrete Through Science and Engineering*, Quebec, 2006.
- [16] D.P. Bentz, *Cement hydration: building bridges and dams at the microstructure level*, *Mater Struct.* 40(4)(2007)397—404.
- [17] D.P. Bentz, E.J. Garboczi, C.J. Haecker, O.M. Jensen, *Effects of cement particle size distribution on performance properties of cement-based materials*, *Cem. Concr. Res.* 29(1999)1663—1671.
- [18] Y. Akkaya, T. Voigt, K.V. Subramaniam, S.P. Shah, *Nondestructive measurement of concrete strength gain by an ultrasonic wave reflection method*, *Mater. Struct.* 36(262)(2003)507—514.
- [19] B.F. Dela, *Eigenstresses in hardening concrete*, Ph.D. Thesis, The Technical University of Denmark, Lyngby, Denmark (2000).
- [20] Z.C. Grasley, D.A. Lange, A.J. Brinks, M.D. D'Ambrosia, *Modeling autogenous shrinkage of concrete accounting for creep caused by aggregate restraint*, in: B. Persson, D. Bentz, L.-O. Nilsson (Eds.), *Proceedings of the 4th International Seminar on Self-Desiccation and Its Importance in Concrete Technology*, NIST, Gaithersburg, MD, 2005, pp. 78—94.



Increasing the Durability of Building Structures with Microbial Concrete

Dimple Sharma¹, Dr.Sanjeev Gill², Kumar Diperdraditya³

¹Assistant Professor, Department of Civil Engineering
Beehive college of Engineering and Technology, Dehradun, India, 248001

²H.O.D, Department of Civil Engineering
JB Institute of Technology, Dehradun, India, 248197

³Ph.D Research Scholar
DIT University, Dehradun, 248009
dimplesharma413@gmail.com

ABSTRACT-Concrete structures can develop cracks and fissures due to weathering, faults, ground subsidence, earthquakes, and human activity, which can shorten the structures' useful lives. Using microorganisms like *Bacillus* species to biomineralize calcium carbonate is a revolutionary method for repairing or cleaning up such structures. *Bacillus* sp. CT-5, which was isolated from cement, was employed in the current investigation to examine tests for compressive strength and water absorption. According to the findings, bacterial cells increased the compressive strength of cement mortar by 36%. When compared to control cubes, calcite deposition on treated cubes absorbed almost six times less water. The current research shows that *Bacillus* sp. generation of "microbial concrete" on built facilities improved the durability of building materials.

INTRODUCTION

The requirements for high durability for structures exposed to harsh environments, such as seafloor, offshore structures, tunnels, highway bridges, sewage pipes, and structures for solid and liquid wastes containing toxic chemicals and radioactive elements, may not be met using today's common Portland cement (OPC). It is widely acknowledged that the features of concrete's pore structure affect how long it lasts. Concrete deterioration mechanisms frequently depend on the potential for aggressive substances to harm the concrete by penetrating it. Concrete's permeability is influenced by its porosity and the connectivity of its pores. Concrete is more susceptible to the deteriorating processes brought on by penetrating substances the more open its pore structure is. In order for concrete structures to deteriorate, aggressive gases and/or liquids from the environment must first move into the concrete, which is followed by physical and/or chemical reactions that may cause irreparable damage. As a result, mechanical (compressive strength) and transport properties are crucial components of concrete durability.

Researchers' interest has recently started to grow in the microbiologically induced calcium carbonate precipitation (MICCP) that is caused by the metabolic activities of some particular microorganisms in concrete and improves the overall behaviour of concrete. The compressive strength of cement mortar was significantly improved (by about 18%) in earlier studies using aerobic microorganisms (*Bacillus pasteurii* and *Pseudomonas aeruginosa*) [Ramakrishnan et al. 1998; Ramachandran et al. 2001].

A number of intricate biochemical processes make up MICCP [Stocks-Fischer et al. 1999]. Some bacterial species produce urease as part of their metabolism, which catalyses the breakdown of urea into CO₂ and ammonia, raising the pH of the environment where ions are present. Ca²⁺ and CO₃²⁻ precipitate as CaCO₃. Possible biochemical reactions in medium to precipitate CaCO₃ at the cell surface that provides a nucleation site can be summarized as follows. Utilizing a selective microbial plugging process in which microbial metabolic activities promote the precipitation of calcium carbonate in the form of calcite, a novel method for the remediation of damaged structural formations has been developed [Gollapudi et al. 1995]. CaCO₃ demonstrated its positive potential as a microbial sealant by selectively



consolidating simulated fractures, surface fissures, and sand plugging in granites [Zhong and Islam 1995; Achal et al. 2009a].

The most significant factors affecting concrete's durability and, ultimately, its performance, the compressive strength and concrete permeability tested using water absorption are the focus of the current work. This study looked into how cement-derived bacteria affected the compressive strength and water permeability of cement mortar.

MATERIALS AND METHODS

Materials

Used was regular Portland cement that complied with IS 12269-1987. As fine aggregate, clean, properly graded, naturally occurring river sand that complies with IS 383-1970 standards and has a fineness modulus of 2.89 was used.

Microorganism

In this study, *Bacillus* sp. CT-5, which was isolated from cement sold commercially, was used. The Nutrient Agar (pH 8.0) medium was used routinely to maintain the culture. The isolate was grown in nutrient broth-urea (NBU) medium (8 g nutrient broth, 2% urea, and 25 mM CaCl₂). CaCl₂ and filter-sterilized urea were added to the medium for the nutrient broth. Information about the preparation and content of NBU medium was previously published [Achal et al., 2009a]. At 37 degrees Celsius, bacteria were grown in a shaking environment (130 rpm).

Compressive strength test

Bacillus sp. CT-5 was grown in NBU media in order to research the compressive strength test of cement mortar. The ratio of bacterial culture to water to cement was 0.47, and the ratio of cement to sand was 1:3 (by weight). According to IS 4031-1988, a 70.6 mm cube mould was used. With the addition of a grown culture of *Bacillus* sp. CT-5 that corresponds to an optical density of 1.0 (600 nm), sand and cement were thoroughly mixed. A vibration machine was used to cast and compact the cubes. All specimens were demolded and then allowed to cure in NBU medium at room temperature until compression testing was performed after 3, 7, and 28 days. Control samples were also made in a similar manner, but instead of using bacterial culture, they used water and NBU medium. Automatic compression testing was carried out.

Water absorption test

A sorptivity test using the RILEM 25 PEM (II-6) was performed to ascertain the increase in resistance to water penetration. To ensure unidirectional absorption through the treated side, the mortar specimens were coated at the four edges that were closest to the treated side. The test cubes were coated, then dried at 45 °C in a ventilated oven to achieve a mass equilibrium of less than 0.1% between two measurements taken 24 hours apart. The treated side of the specimens was facing downward as they were submerged in 101 mm of water (water level about 2 mm above the base of the specimen). Every 15 minutes, 30 minutes; 1 hour, 1.5 hours, 3 hours, 5 hours, 8 hours, 24 hours, 72 hours, 96 hours, 120 hours, and 144 hours and 168 h) the specimens were removed from the water and weighed, after drying the surface with a wet towel. Immediately after the measurement the test specimens were submerged again. The sorptivity coefficient, k [$\text{cm}\cdot\text{s}^{-1/2}$], was obtained by using the following expression:

$$Q/A = k \sqrt{t} \quad (4)$$

where Q is the amount of water absorbed [cm^3]; A is the cross section of the specimen that was in contact with water [cm^2]; t is the time [s], Q/A was plotted against the square root of time, then k was calculated from the slope of the linear relation between the former.

RESULTS AND DISCUSSION

Compressive strength test

Figure 1 summarises the compressive strength of various cement mortar specimens after 3, 7, and 28 days. The compressive strength had significantly increased for the microbially-filled mortar cubes. The strongest mortar cubes (31 MPa) were made with *Bacillus* sp. CT-5 and incubated for 28 days, as opposed to those made with water (23 MPa) and NBU medium (24 MPa). At 28 days, mortar specimens made with bacterial cells had 36.15% greater compressive strength than the control. The cubes cured in microbial growth medium were stronger than those cured in water in the cell-free control groups, despite the fact that there was no discernible difference. The mortar cubes' strength appeared to be improved by the medium's high ionic strength, which contains urea and calcium chloride.

According to Ramakrishnan et al. (1998), Ramachandran et al. (2001), Ghosh et al. (2005), and Achal et al. (2009a), the deposition of CaCO₃ on the microorganism cell surfaces and inside the pores of cement-sand matrix, which plug the pores within the mortar, is probably the reason why *Bacillus* sp. CT-5's compressive strength increased.

To determine whether the microbial calcite precipitation was the cause of the mortar samples' increased compressive strength, the mortar samples were taken out and subjected to SEM inspection. Figures 2a and 2b show scanning electron micrographs of a cement mortar matrix devoid of bacteria and a specimen made with *Bacillus* sp. CT-5, respectively. The



sample showed that calcite crystals had formed into rod-shaped structures and had grown everywhere (typical shape of *Bacillus* species). The edges of the crystals were distinct and sharp, indicating that they had fully developed. We have previously described and documented *Sporosarcina pasteurii*'s rod-shaped structure, which aided in the precipitation of calcite in sand columns [Achal et al. 2009b].

At 3 and 7 days, the compressive strengths of mortar cubes with all media did not significantly increase. The overall trend of an increase in compressive strength up to 28 days may be attributed to the behaviour of microbial cells within the cement mortar matrix. Although the mortar was still porous during the initial curing period due to the cement, the environment for microbes had completely changed, inhibiting proper growth. It's also possible that the high pH of the cement rendered the cells inactive, but as the curing time was prolonged, the cells slowly started to grow. Because of the various ions present in the media, calcite would precipitate during cell growth on both the surface of the cells and inside the cement mortar matrix. As a result, the cement mortar lost some of its porosity and permeability. The bacterial cells eventually either died or changed into endospores, which served as an organic fibre and increased the compressive strength of the mortar cubes, once many of the matrix's pores had been plugged. This explains how cement mortar cubes made with microbial cells behaved at day 28 in terms of their increased compressive strength. An increase in matrix strength would have reduced mean expansion for concrete made with bacterial cells, enhancing the concrete's overall durability performance [Ramakrishnan et al. 2001]. This led to the conclusion that the main reason for the increase in compressive strengths is the consolidation of the pores within the cement mortar cubes with microbiologically induced calcium carbonate precipitation.

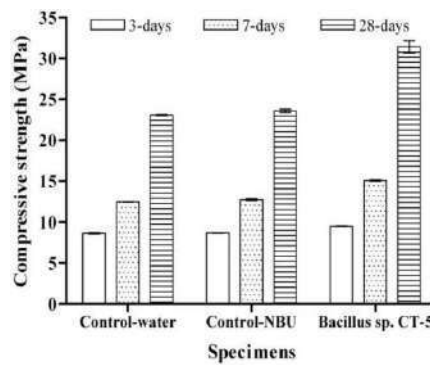

Fig. 1. Effect of CT-5 on Cement Mortar Cube Compressive Strength at 3, 7, and 28 Days prepared with a 0.47 w/c ratio. (Controlling *Bacillus* sp. and NBU. Water is Replaced with Media in CT-5 Treatments and Media is Replaced with Bacterial Cells, respectively).

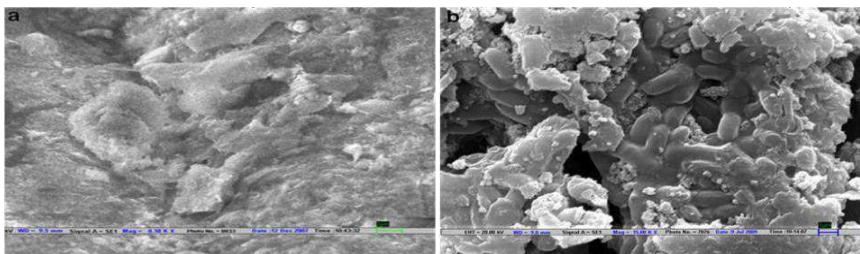

Fig. 2. Specimens of cement mortar captured in scanning electron micrographs. Matrix of Cement Mortar Prepared Without Bacteria and Dense Calcite Precipitation as Calcite Crystals with Rod Shaped Impressions Housed by *Bacillus* sp. CT-5.



Water absorption test

For mortar cubes with a w/c of 0.47, Fig. 3 illustrates the impact of the surface treatment on the rate of water absorption. The cubes treated with *Bacillus* sp. CT-5 absorbed almost six times less water over 168 hours than the control cubes. Compared to untreated specimens, the water uptake significantly decreased when bacteria were present (control).

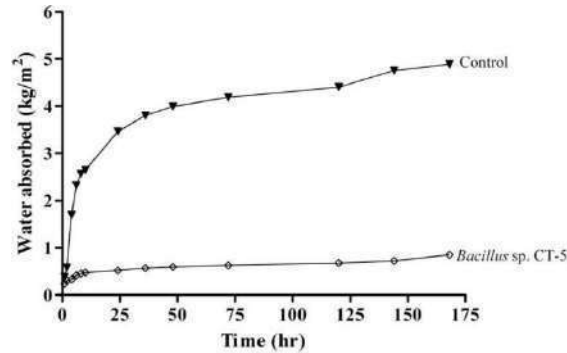

Fig. 3. The Influence of the Bacterial Treatment on the Rate of Water Absorption versus Time for Mortar Cubes

The water absorption experiment showed that the permeability of mortar specimens treated with bacteria decreased. A layer of calcium carbonate crystals being deposited on the surface. The permeation properties were reduced as a result of the surface. As a result, the entry of dangerous substances may be restricted. After injecting CaCO₃-forming reactants, Nemati and Voordouw [2003] observed a decrease in the permeability of sandstone cores. It is evident from this experiment that the presence of a layer of carbonate crystals on the surface by a bacterial isolate has the potential to enhance cementitious materials' resistance to processes that cause their degradation.

CONCLUSION

The use of bacterial isolates like *Bacillus* species that produce urease in concrete remediation is the significance of this study. *Bacillus* sp. CT-5 had a beneficial impact on the compressive strength of Portland cement mortar cubes, according to the study, which also showed an increase in strength. In order to assess the effectiveness of the bacterial isolate, a greater resistance to water penetration has been made. The creation of "Microbial Concrete" will serve as the foundation for a superior, alternative concrete sealant that is economical, environmentally safe, and ultimately increases the durability of building materials.

REFERENCES

- [1] Achal, V., Mukherjee, A., Basu, P. C., and Reddy, M. S. (2009a). "Lactose mother liquor as an alternative nutrient source for microbial concrete production by *Sporosarcina pasteurii*." *Journal of Industrial Microbiology and Biotechnology*, 36, 433-438.
- [2] Achal, V., Mukherjee, A., Basu, P. C., and Reddy, M. S. (2009b). "Strain improvement of *Sporosarcina pasteurii* for enhanced urease and calcite production." *Journal of Industrial Microbiology and Biotechnology*, 36, 981-988.
- [3] Claisse, P. A., Elsayad, H. A., and Shaaban I. G. (1997). "Absorption and sorptivity of cover concrete." *Journal of Materials in Civil Engineering*, 9, 105-110.
- [4] Ghosh, P., Mandal, S., Chattopadhyay, B. D., Pal, S. (2005). "Use of microorganism to improve the strength of cement mortar." *Cement and Concrete Research*, 35, 1980- 1983.
- [5] Gollapudi, U. K., Knutson, C. L., Bang, S. S., and Islam, M. R. (1995). "A new method for controlling leaching through permeable channels." *Chemosphere*, 30, 695-705.
- [6] Khan, M. I. (2003). "Isoresponses for strength, permeability and porosity of high performance Mortar." *Building and Environment*, 38, 1051-1056.
- [7] Nemati, M., and Voordouw, G. (2003). "Modification of porous media permeability, using calcium carbonate produced enzymatically in situ." *Enzyme Microbial Technology*, 33, 635-642.



- [8] *Ramachandran, S. K., Ramakrishnan, V., and Bang, S. S. (2001). "Remediation of concrete using microorganisms." American Concrete Institute Materials J., 98, 3-9.*
- [9] *Ramakrishnan, V., Bang, S. S., and Deo, K. S. (1998). "A novel technique for repairing cracks in high performance concrete using bacteria." Proc. Int. conf. on high performance high strength concrete, Perth, Australia, 597-618.*



Crack Repair by Concrete-Immobilized Bacteria

Dimple Sharma¹, Dr. Sanjeev Gill²

^{1,3}Assistant Professor, Department of Civil Engineering,
JB Institute of Technology, Dehradun, India
²H.O.D., Department of Civil Engineering,
JB Institute of Technology, Dehradun, India

dimplesharma413@gmail.com

Abstract : Cracks in concrete allow water and chemicals to enter, a process that may lead eventually to the unwanted corrosion of the steel reinforcement and the deterioration of the concrete structure. Within the framework of the Self-Healing Materials Research Project of the Delft Center for Materials, the possible application of bacteria to extend the lifetime of concrete is studied. The goal of this project is to incorporate dormant but viable bacteria in the concrete matrix which will contribute to the concrete's self-healing potential. Water entering freshly formed cracks will activate the dormant bacteria which in turn will seal these cracks through the process of metabolically mediated calcium carbonate precipitation. Concrete, however, is due to its high internal pH (>12), relative dryness and lack of nutrients needed for growth, a rather hostile environment for common bacteria. Yet, certain extremophilic bacteria may be able to endure this artificial environment. In this study we tested the applicability of alkaliphilic spore-forming bacteria of the genus *Bacillus* as self-healing agent in concrete. We found that incorporation of high numbers of bacteria (10^9 cm^{-3}) as well as some suitable organic growth substrates in concrete did not negatively affect compressive- and flexural tensile strength. ESEM analysis revealed furthermore the self-healing potential of immobilized cells, as bacterial- but not control cement stone samples were found to deposit a new layer of calcium carbonate minerals on its surface. We therefore conclude that these specific bacteria are promising candidates to act as self-healing agent in concrete structures.

Keywords: Self-healing concrete, bacteria

INTRODUCTION

The durability of steel reinforced concrete structures is substantially affected by cracking. Cracks in concrete occur due to various mechanisms such as shrinkage, freeze-thaw reactions and mechanical compressive- and tensile forces. Cracking of the concrete surface may enhance the deterioration of embedded steel rebars as ingress rate of corrosive chemicals such as water and chloride ions into the concrete structure is increased. An active and rapid crack-healing mechanism can therefore be expected to substantially decrease chemical ingress and thus rebar corrosion, resulting in a significant increase in lifetime of concrete structures. Such an autonomous repair or self-healing mechanism would also be beneficial for economical reasons as manual inspection and repair of large structures is costly. However, the self-healing mechanism, or the nature of the self-healing agent in concrete should be such that it would not negatively affect the original structural- and mechanical characteristics of the material. One possible repair agent could be non-reacted or not fully hydrated cement particles. Water ingress through cracks would result in secondary hydration reactions of these particles which could result in sealing-, or plugging, of the cracks.

A disadvantage of application of cement particles is that their healing properties are limited to single events as the agent itself will be consumed in the process. Moreover, application of larger quantities to improve structures self-healing potential will negatively affect concrete characteristics as the initial structure may be weaker and more brittle. In this study we test the application of an alternative healing agent, i.e. bacteria which have the potential to seal cracks through the production and precipitation of calcium carbonate minerals. The advantage of application of bacteria over cement particles as healing agent is that the former only mediate the self-healing process and are thus not converted in the process themselves. This characteristic therefore potentially allows a virtually endless repetition of the self-healing process.

The application of bacteria for the repair or maintenance of various materials is not new. In previous studies the potential of bacteria to clean concrete surfaces (DeGraef et al 2005), improve the strength of cement-sand mortar (Dick et al 2006; Ghosh et al 2005), repair of degraded limestone and ornament stone surfaces (Rodriguez-Navarro et al 2003) and crack repair on surfaces of concrete structures (Bang et al 2001; Ramachandran et al 2001)



was investigated. One methodological limitation of these studies, however, was that bacteria with a relatively short lifetime and temporal activity (days rather than weeks or months) were used. For this reason the bacteria had to be manually applied on the surface of the target area and such an approach can therefore be considered as a natural, but not as a truly self-healing mechanism. In the present study we therefore investigated whether specialized bacteria characterized by a long-term viability can be integrated in the concrete matrix and act there as potential self-healing agent for autonomous crack repair. We tested for the application in concrete the suitability of some spore-forming alkali-resistant bacteria of the genus *Bacillus* as self-healing agent. Bacterial spores are specialized cells which can endure extreme mechanical- and chemical stresses and spores of this specific genus are known to remain viable for up to 200 years (Schlegel 1993). We hypothesize that dormant but viable bacterial spores immobilized in the concrete matrix will become metabolically active when revived by water entering freshly formed cracks. These cracks will subsequently be rapidly plugged and sealed through metabolically mediated microbial calcium carbonate precipitation, hampering further ingress of water and other chemicals. As revived bacteria also need a suitable substrate that can metabolically be converted to calcium carbonate, this also needs to be part of the concrete matrix. Thus, besides bacterial spores, additional substrates need to be tested for concrete compatibility, i.e. whether they will not negatively affect initial concrete mechanical and structural qualities.

MATERIALS AND METHODS

Bacterial strains and spore formation

Starter cultures of alkaliphilic (i.e. alkali-resistant) spore-forming bacteria were obtained from the German Collection of Microorganisms and Cell Cultures (DSMZ), Braunschweig, Germany. These cultures were initially cultivated according to the suppliers' recommendations in yeast extract based medium (medium DSMZ-2 for *Sporosarcina pasteurii* DSM33 and DSMZ-31 for *Bacillus cohnii* DSM6307; *Bacillus halodurans* DSM497 and *Bacillus pseudofirmus* DSM8715). Subsequently, growth and spore-forming potential (sporulation) was further tested in mineral medium amended with different organic carbon sources (6 g Na-citric acid or 5 g peptone plus 3 g yeast extract per liter).

Mineral medium contained per liter of Milli-Q ultra-pure water: 0.2g NH_4Cl , 0.02g KH_2PO_4 , 0.225g CaCl_2 , 0.2g KCl , 0.2g $\text{MgCl}_2 \cdot 6\text{H}_2\text{O}$, 1 ml per liter trace elements solution SL12B, 0.1g yeast extract and 8.4g sodium bicarbonate. The pH of this medium was 9.2. Aerobic batch cultures were incubated in 2-l Erlenmeyer flasks on a shaker table at 150 rpm. Growth was monitored by microscopy and cell numbers and percentage of sporulating cells were quantified by microscopy using a Burger-Turk counting chamber.

Concrete compatibility of bacteria and organic substrates

A series of tests were performed in order to investigate whether the incorporation of bacteria or organic substrates (needed for bacterial calcium carbonate formation) in the concrete matrix do not negatively affect strength characteristics. Therefore concrete bars with and without (control) bacteria or organic substrates were prepared for flexural tensile- and compressive strength determination. For the preparation of bacterial concrete, a dense culture of *S. pasteurii*, grown in DSMZ-2 medium, was obtained and total cell number was quantified by microscopy using a Burger-Turk counting chamber. Cells were harvested after a double washing step by centrifugation (20 min x 10000g) and suspension of the cell pellet in tap water. The washed cells were finally suspended in a 20-ml aliquot of tap water which was used as part of the needed make up water for concrete bar preparation. The quantity of the tested organic compounds was 0.5% of cement weight. The individual organic compounds (Na-aspartate, Na-glutamate, Na-polyacrylate, Na-gluconate, Na-citric acid and Na-ascorbic acid) were firstly dissolved in the needed make up water, prior to concrete bar preparation.

Bacterial-, organic compound- and control sets of concrete bars for flexural tensile- and compressive strength testing were prepared. Each set consisted of three replicate bars (dimensions 16 x 4 x 4 cm) made from ordinary portland cement (ENCI CEMI 32.5R), make up water and aggregates. Aggregate (gravel and sand) composition and quantities of used components are listed in Table 1.

Table 1: Cement, water and aggregate composition needed for the production of 3 concrete bars of dimensions 16x4 x4cm used for flexural tensile- and compressive strength characterization of bacterial-, organic compound-, and control (no bacteria added) concrete



Compound:	Weight(g):
Cement(ENCI CEMI 32.5)	390
Water	195
Organics (see text)	19.5
Aggregate(gravelandsand):	
4-8mm	562
2-4mm	378
1-2mm	283
0.5-1mm	283
0.25-0.5mm	243
0.125-0.25mm	132

Self-healing bacterial concrete

An experiment to test the hypothesis, that concrete immobilized bacterial spores are able to revive and start biomineral production in cracked- and water-entrained concrete, was set up. A dense culture of *Bacillus pseudofirmus* grown in mineral medium amended with 6 g/l Na-citrate was harvested after sporulation had occurred. The number of spores in the cell suspension, after a double washing step in tap water, was quantified by microscopic counting. Cement stone samples (with and without bacteria) were prepared using the cell suspension as part of the make up water for the bacterial samples. Spore density in the bacterial samples amounted to 10^9 cm^{-3} . Ordinary portland cement (ENCI CEMI 32.5R) and a water-cement ratio of 0.5 was used for the preparation of cement stone samples (disks with dimensions of 4cm diameter and 1 cm height), cast in plastic vials closed with a plastic lid. After 24 hours curing at room temperature, disks were further cured in tap water at room temperature. After ten days curing disks were removed from their plastic molds and chipped to pieces with a chisel. Chips of bacterial- and control samples were subsequently incubated in rich medium (mineral medium amended with 3 g yeast extract and 5 g peptone per liter) after pasteurizing for 30 min at 70°C. Pasteurization of bacterial- and control cement stone chips before incubation was done to inactivate bacteria that potentially came into contact with the cement stone samples during the non-sterile handling of the cement stone samples and chips. As bacterial spores are not killed by the pasteurization procedure, this treatment ensured that potential differences between control- and bacterial samples after incubation were mediated by added bacteria and not by accidentally introduced contaminants. Individual chips were incubated aerobically in 100-ml medium aliquots on a shaker table at 100 rpm at 25°C for 12 days. The chips were subsequently rinsed with tap water and stored wet in closed plastic vials until ESEM analysis was done within two days after sampling. For ESEM analysis, chips were mounted on a 1-cm² metal support and kept in place with adhesive tape and observed with a Philips XL30 Series Environmental Scanning Electron Microscope without any further sample treatment.

RESULTS

Cultivation of alkaliphilic spore-forming bacteria

The four selected species of alkaliphilic resistant strains grew well in rich (yeast extract and peptone amended) medium. However, spore formation appeared much better in mineral medium with Na-citrate as growth substrate (Figure 1).



Figure 1: Spore formation by *Bacillus cohnii* grown in mineral medium with sodium citrate as growth substrate. Bright dots are spores formed by the vegetative cells (dark rods)



Strength characteristics of bacterial-, organic compound- and control concrete

Concrete bars made for flexural tensile- and compressive strength testing contained 10^9 cm⁻³ *S.pasteurii* cells (bacterial concrete) or 19.5g (0.5% of cement weight) organic carbon compounds. No additions were made to control concrete bars. After 28 days curing, no significant difference was found in flexural tensile- and compressive strength between control-, bacterial- and amino acid (aspartic acid and glutamic acid)-containing concrete bars (Table 2). Concrete to which polyacrylic acid and citric acid was added suffered significant strength loss, while gluconate- and ascorbic acid amended concrete did not develop any strength during 28 days curing period.

Table 2: Flexural tensile- and compressive strength characteristics of control-, bacteria-, and organic carbon amended concrete bars after 28 days curing period

Type of concrete:	Tensile strength (N/mm ²):	Compressive strength (N/mm ²):
Control	7.78 ± 0.38	31.92 ± 1.98
<i>S.pasteurii</i>	7.45 ± 0.45	34.78 ± 1.52
Na-aspartate	7.33 ± 0.37	33.69 ± 1.89
Na-glutamate	7.16 ± 0.19	28.52 ± 3.56
Na-polyacrylate	6.42 ± 0.47	20.53 ± 4.50
Na-citrate	3.48 ± 1.72	12.68 ± 1.82
Na-gluconate	0	0
Na-ascorbate	0	0

Biomaterial production by bacterial concrete

Cement stone samples with immobilized *B.pseudofirmus* spores produced copious amounts of mineral crystals on its medium-exposed surface as was revealed by ESEM analysis (Figure 2). No crystal formation was observed on control samples which were incubated under identical conditions in peptone- and yeast extract-containing medium.

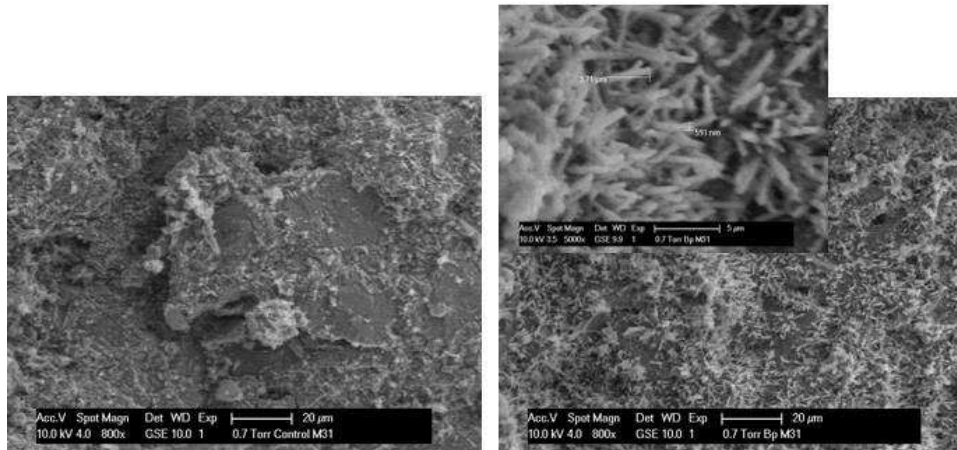

A. Control (no bacteria)

B. Concrete with immobilized bacteria

Figure 2: Copious formation of mineral on the surface of cement stone with *B.pseudofirmus*-immobilized spores

DISCUSSION AND CONCLUSIONS

The main objective of this study was to investigate whether bacteria can potentially act as a self-healing agent in concrete. The bacteria tested are known to be alkali-resistant, i.e. they grow in natural environments characterized by a relatively high pH (10-11). In addition, these strains can produce spores which are resting cells with sturdy cell walls that protect them against extreme environmental mechanical- and chemical stresses (Schlegel 1993). Therefore these specific bacteria may have the potential to resist the high internal concrete pH values (12-13 for portland cement-



based concrete), and remain viable for a long time as well, as spore viability for up to 200 years is documented (Schlegel 1993). We hypothesized that concrete-immobilized spores of such bacteria may be able to seal cracks by biomineral formation after being revived by water and growth nutrients entering freshly formed cracks. The experimental data presented support our hypothesis, as cement stone samples with immobilized bacteria but not control samples precipitated minerals on surfaces exposed to growth medium. Although the exact nature of the produced minerals still needs to be clarified, they appear morphologically related to calcite precipitates. The mechanism of bacterially-mediated calcite production likely proceeds via organic carbon respiration with oxygen what results in carbonate ion production under alkaline conditions. The produced carbonate ions which can locally reach high concentrations at bacterially active 'hot spots' precipitate with excess calcium ions leaking out of the concrete matrix. This microbial calcium carbonate precipitation mechanism is well studied and occurs worldwide in natural systems such as oceans, biofilms, microbial mats and stromatolites (Krumbein et al 1977; Riding 2000; Arp et al 2001; Ludwig et al 2005). For an autonomous self-healing mechanism all needed reaction components, or self-healing agents, must be present in the material matrix to ensure minimal externally needed triggers. In the biomineral precipitation experiment, however, the organic substrate needed for bacterial carbonate ion production was still supplied as part of the incubation medium. As it should ideally also be part of the concrete matrix we tested the compatibility of bacteria as well as different organic components, which can act as bacterial growth substrates.

The obtained flexural tensile- and compressive strength data indicate that the incorporation of high numbers of bacteria (10^9 cells cm^{-3}) and the amino acids aspartate and glutamate (0.5% of cement weight) in the concrete matrix, do not result in a significant loss of strength after 28 days curing period. However, the same experiment also revealed that apparently only specific organic components are suitable for incorporation, as some others resulted in dramatic strength loss. Another aspect that was not considered in this study but what is of major importance for the long term self-healing potential of bacterial concrete is the long term viability of concrete-immobilized bacterial spores. As most concrete structures are built to last for 50 years or more the viability of immobilized spores should keep up with that. One advantage of application of bacteria as self-healing agent is that a healing event not only revives bacterial cells but also potentially results in the production of fresh spores what resets the viability status.

To conclude we can state that the application of bacteria as a self-healing agent in concrete appears promising. We have demonstrated that concrete-immobilized bacterial spores revive and produce copious minerals after stimulation by suitable medium, i.e. water containing an organic growth substrate. To further improve the autonomous bacterial self-healing mechanism current research focuses on long term viability and selection of best adapted bacterial species to the concrete environment as well as the incorporation of compatible biomineral-producing organic substrates to the concrete matrix.

REFERENCES

- [1] Arp G, Reimer A, Reitner J (2001) Photosynthesis-induced biofilm calcification and calcium concentrations in Phanerozoic oceans. *Science* 292:1701–1704
- [2] Bang SS, Galinat JK, Ramakrishnan V (2001) Calcite precipitation induced by polyurethane-immobilized *Bacillus pasteurii*. *Enzyme and Microbial Technology* 28:404-409
- [3] DeGraef B, DeWindt W, Dick J, Verstraete W, DeBelie N (2005) Cleaning of concrete fouled by lichens with the aid of *Thiobacilli*. *Materials and Structures* 38(284):875-882
- [4] Dick J, DeWindt W, DeGraef B, Saveyn H, VanderMeeren P, DeBelie N, Verstraete W (2006) Bio-deposition of a calcium carbonate layer on degraded limestone by *Bacillus* species. *Biodegradation* 17:357-367
- [5] Ghosh P, Mandal S, Chattopadhyay BD, Pal S (2005) Use of microorganism to improve the strength of cement mortar. *Cement and Concrete Research* 35(10):1980-1983
- [6] Krumbein WE, Cohen Y, Shilo M (1977) Solar Lake (Sinai). 4. Stromatolitic cyanobacterial mats. *Limnol Oceanogr* 22:635–656
- [7] Ludwig R, Al-Horani FA, DeBeer D, Jonkers HM (2005) Photosynthesis-controlled calcification in a hypersaline microbial mat. *Limnol Oceanogr* 50:1836-1843
- [8] Ramachandran SK, Ramakrishnan V, Bang SS (2001). Remediation of concrete using microorganisms. *ACI Materials Journal* 98:3-9
- [9] Riding R (2000) Microbial carbonates: The geological record of calcified bacterial–algal mats and biofilms. *Sedimentology* 47:179–214
- [10] Rodriguez-Navarro C, Rodriguez-Gallego M, BenChekroun K, Gonzalez-Munoz MT (2003) Conservation of ornamental stone by *Myxococcus xanthus*-induced carbonate biomineralization. *Appl Environ Microbiol* 69:2182-2193



AC Cooler to save water

Dr. S. C Jirapure

Associate Professor

Dr. Rajendra Gode Institute of Technology and Research, Ghatkheda, Amravati, India, 444602

Abstract: *Necessity can make people create the most amazing things. For example, some people will do almost anything to keep cool in the summer heat. Those of you living in the warmer regions of the world can relate to how frustrating it can be to spend time in a place without proper air conditioning. Well one creative Flickr user created a homemade air conditioner to cool his apartment. Here 's how he did it.*

Keywords: *Copper Coil, vinyl tubing, tubing, Pump*

INTRODUCTION

The summer of 2015 was a particularly hot one for Amravati region. The mean average temperature in Amravati for the month of May was a staggering 42.5 °C. It smashed the normal temperature by almost five degrees. It's a significant record (...) the previous record was 48.7 C in 2015." It was a deadly difference, as three heat related deaths were identified by Amravati during May. The summer of 2015 was an extremely hot one for Ontario. We was living in a cramped student house at the time, with no air conditioning. Eventually it ended up constructing a homemade air conditioner which happened to work quite well, allowing me to get to sleep easily during one of the hottest summers on record

1. Description

The unit functioned as a basic heat pump, using water as the transport medium. Cold water chilled a copper coil, and a fan was then used to push the warm air in the room over the coil. The warm air heated the coil, removing heat from the air and warming the water inside the coil. The waste warm water was then removed. A front view of the fan with the attached copper coil may be seen.

DESIGN AND SPECIFICATION

Edmonton is currently in the midst of its 2 weeks of actual summer weather. That means that temperatures are hovering in the high-20s most days. Today the mercury hit 30 degrees for the first time this year. I needed to find a way to stay cool through this heat wave.

Rather than dropping the cash on central air conditioning or a portable air conditioning unit, it decided to make an air conditioner based on designs seen here and here and here. The basic idea is that you have a cooler of icy cold water. You use a pump to circulate the cold water through copper pipe that runs in front of and behind your fan, thus cooling the air circulated by your fan. It picked up all the supplies I needed with one stop at Canadian Tire:

- One desktop fan (I used a 16" fan)
- A cooler with capacity of approximately 10 L (I went with a real cooler instead of Styrofoam)
- 28 feet of 1/4" copper tubing
- 10 feet of 3/8" clear vinyl tubing (1/4" interior diameter)
- A small fountain pump
- Zip ties
- Small hose clamps



- Cardboard
- Various hand tools already on hand – screwdriver, hacksaw or copper pipe cutter, scissors, utility knife, etc.

It spent just over 100 on supplies. It could definitely do this with less expense if you used a fan on hand and a cheaper cooler option. It went with something a little more durable, as we'll be moving this around the house and we're hoping to use it for more than one summer

COMPONENTS

1. Copper Tube

Spiral coil designs can be an effective use of space in heat transfer applications. Convection can be improved by switching from an inferior material such as aluminum or stainless steel. Thermal conductivity of copper is 385 w/m-k it is higher thermal conductivity as compare to all other materials



Fig. 1 Copper Tube

2. Copper Tube

Helical coils may experience slightly better performance. Forming spiral coils is yet another specialty of the Copper Tube Coils Group. One positive feature of a spiral coil is that it approaches the maximum space available on a 2D plane while also allowing some air flow. If your space is limited, a spiral coil may be your best bet.

3. Metal Sheet Ducting

Galvanized Sheet Metal Ducts from The Duct Shop's HVAC ductwork is manufactured from high quality galvanized steel in 3 foot lengths for easy handling. One end of each piece is crimped for easy fitting of consecutive joints or to sheet metal fittings and flexible duct. The seam on our galvanized sheet metal duct is formed on a snap-lock machine which allows ease of assembly on your job site. Just snap the seam together and install to your adjoining items. Of course, we have your sheet metal ductwork tools.



Fig. 2 Metal Sheet Ducting

4. Water Tub

Water Tub 10 Liters and 25 Liter will redefine your water carrying experience. This is a durable and a sturdy water dispenser that adds comfort and style to your water carrying. This versatile durable water dispenser can store enough water for a family's consumption when you step out for a picnic or any other outdoor activity. Water stays safe with its airtight and liquid tight features,



keeping it free from contamination



Fig.3 Water Tub

5. Rubber Tube

EK ZMT (Zero Maintenance Tubing) is a high quality industrial grade EPDM rubber tubing in stylish matte black. This tubing is designed to withstand harsh conditions for a very long period of time, offering a truly exceptional lifespan even under UV, ozone and heat exposure for many years. EK ZMT tubing ensures long lasting operation and does not suffer from plasticiser leaching effects. The 12.5mm/19.4mm (ID/OD) dimensions also allow for a relatively small bend radius. 3m in length.

Technical specifications:

- i. Material: EPDM
- ii. Colour: Black, not UV-reactive
- iii. Inner diameter: 12.5mm (1/2in)
- iv. Outer diameter: 19.4mm (3/4in)
- v. Operating temperature range: -30C to 110C
- vi. Compatible with all known widely used coolants



Fig.4 Water Tub

6. Pump

New Air Desert cooler Submersible Water Pump Cooler Pump Copper Winding DDC-2/MCP355 DDC-1/MCP350- Any incredibly popular pump all over the world for its small size and excellent performance, the DDC-2 provides performance exceeding the AQX50Z and MCP655, while having a smaller footprint and consuming the same power as the MCP655 (the AQX50Z consumes less than half).

- i. 9W Motor, Can lift water upto 0.8 meters
- ii. Rust Proof
- iii. Easy to install & handle
- iv. Low electricity consumption
- v. Compact size



Fig.5 Pump

7. Plastic Blower

We are reckoned amongst the trusted manufacturers and exporters of a wide range of Tangential Plastic Blowers that can run at high speed. These are offered in diameter of 96 mm 102 mm, 108 mm, 110 mm, 156 mm and 180 mm in lengths varying from 250mm to 1000mm. These fans are ultrasonically welded, dynamically balanced and are moulded and Designed for low noise level, our range finds applications in split air conditioning, air coolers, tower fans, air curtains & coolers. We offer Plastic Blower (Diameter 110 Mm), Tangential Blower (Diameter 180 Mm), Plastic Blower (Diameter 156 Mm), Plastic Blower (Diameter 108 Mm), Tangential Blower (Diameter 102 Mm) etc.

8. Blower Motor

At the heart of most automotive HVAC systems is a component called a blower motor. This descriptive term refers to the fact that these components are electric motors that are attached to fans and used to move air through the HVAC system. In most cases, a single blower motor is responsible for delivering both hot and cool air, on demand, depending on how the climate controls are set. The components of a blower motor can vary from one application to another, but they typically consist of:

- i. a DC motor
- ii. a housing that can be bolted down
- iii. a fan (also known as a wheel or cage)



Fig.6 Blower Motor

- iv. KU : R76700542
- v. Minimum Purchase: 1 unit
- vi. Manufacturer Part Number : R76700542
- vii. Manufacturer : Ducane
- viii. Category: Furnace
- ix. Parts Horsepower: 1/4 HP
- x. Application : Blower Motor
- xi. Volt : 240 V



9. Water Float Level Sensor

Float Sensor is an electrical ON/OFF Switch, which operates automatically when liquid level goes up or down with respect to specified level. The Signal thus available from the Float Sensor can be utilized for control of a Motor Pump or an allied electrical element like Solenoid, Lamps, and Relays etc.



Fig. 7 Water Float Level Sensor

IMPLICATIONS

1. Advantages

- It has compact size.
- It required less quantity of water than window A/C
- It required less electricity than window or split A/C.
- Manufacturing and installation cost is comparatively less.
- It can be easily move from one place to another place
- Maintenance cost is less.
- Dry and cold air.
- Eco-friendly
- Long operating life
- Disadvantages
- It required more ice.
- Air cannot be filter.
- Ice and salt replacement after periodic time involves extra cost.
- Temperature cannot easily control
- Applications
- It can be use as summer & winter air conditioning at home.
- It can be use in agriculture for controlling the temperature.
- It can be use industrial application for cold storage at low cost.
- Area with less amount of water availability.
- Agricultural field and lands



COMPARISON BETWEEN HOME MADE AND SPLIT AIR CONDITIONING



Fig. 8 Home Made Air Conditioning

1. Initial cost is less
2. Installation is simple
3. Installation cost is less
4. Home made AC required less electricity



Fig. 9 Split Air Conditioning

1. Initial cost is more
2. Installation is complicated
3. Installation cost is more
4. Split AC required more electricity

CONCLUSION

It was found that the heat removal capacity of the homemade air conditioning system ranged from approximately 500 BTU/h to 1750 BTU/h as flow rate through the system ranged from 0.25 L/min to 2.00 L/min. A model was proposed to describe the response of heat removal capacity to changing flow rate, seen below

In this case, H represents heat removal, the heat removal at a unit flow rate, f the flow rate, and u a constant which adjusts for units. The constant u had the value of $1 \text{ (min/L)}^{0.5}$ in this case, and $1 \text{ (time/volume)}^{0.5}$ in the general case. It was suspected that u may vary from unity, but insufficient data was present to quantify this to any degree of accuracy.

The efficiency of the system was measured in terms of BTUs removed per litre of water used. Efficiency varied from approximately 35 BTU/L to 15 BTU/L as flow rate through the system ranged from 0.25 L/min to 2.00 L/min. Based on the model for variation of heat removal capacity with flow rate, a model was constructed to describe the variation of efficiency with flow rate, seen below.

For the above, E represents heat removal efficiency, E_f the heat removal efficiency at a unit flow rate, f the flow through the system, and u a constant adjusting for units identical to that described above. The equation was derived from the fact that efficiency in this case is simply defined as heat removal capacity divided by flow rate

Economic analysis of the system was conducted to determine the long term feasibility of operating the unit. Net present worth calculations were undertaken based on typical usage patterns at flow rates ranging from 0.25 L/min to 2.00 L/min. It was found that the total cost of operation (measured by net present worth) varied from approximately 35 to 130, below the cost of purchasing and operating a commercial air conditioning unit.



REFERENCES

- [1] *CBC News Online. (2016) INDEPTH: Summer Sense - Heat Waves. <http://www.cbc.ca/news/background/summer>.*
- [2] *Milburn, Geoffrey. Homebrew (March 2016) AC. <http://www.eng.uwaterloo.ca/~gmailburn/ac>.*
- [3] *"Refrigerant Management Program Refrigerants Regulated". California Environmental Protection Agency. Retrieved 22 April 2014.*
- [4] *Shane Smith (2000). Greenhouse gardener's companion: growing food and flowers in your greenhouse or sunspace (2nd Ed.). Fulcrum Publishing. p. 62. ISBN 978-1-55591-450-9.*
- [5] *Sniders A. (2008). ATES Technology Development and Major Applications in Europe. Conservation for the Living Community Workshop (Toronto and Region Conservation Authority)*
- [6] *Jan F. Kreider. Handbook of heating, ventilation, and air conditioning. CRC press. ISBN 0-8493-9584-4.*
- [7] *Hearst Magazines (June 1935). Popular Mechanics. Hearst Magazines. pp. 885-. ISSN 0032-4558. Retrieved 9 January 2012*



Product Recommendation System using Deep learning and Collaborative Filtering

Dr. A. P. Jadhao

Associate Professor

Dr. Rajendra Gode Institute of Technology and Research, Ghatkheda, Amravati, India, 444602

Abstract- A product recommendation system is a software tool designed to generate and provide suggestions for items or content a specific user would like to purchase or engage with. Utilizing machine learning techniques and various data about both the individual products and individual users, the system creates an advanced net of complex connections between those products and those people.

Key Words- Recommendation, Collaborative Filtering, Items, Users.

INTRODUCTION

As internet users, we all interact with product recommendation systems nearly every day – during Google searches, when using movie or music streaming services, when shopping online, when browsing social media, and when using things like dating apps. As such, product recommendation systems are one of the most successful and widespread applications of machine learning in business. When set up and configured correctly, they can significantly boost sales, revenues, click-through-rates, conversions, and other important metrics. This is because personalizing product or content recommendations to a particular user's preferences creates a positive effect on user experience. And this, in turn, translates into metrics that are harder to measure – customer satisfaction, loyalty, brand affinity, etc. – though are nonetheless of great importance to online businesses. Recent Research from Monetate reveals that product recommendations can lead to a 70% increase in purchase rates, both in the initial session and in return sessions, and 33% higher average order values. A further study from Sales force found that shoppers who click on product recommendations have 4.5x higher basket rates, make 4.8x more product views per visit, and have a 5x higher per-visit spend.

METHODOLOGY

Recommender systems have the capability to provide users with custom and tailored recommendations. Thus, it resolves the issue of information overload that plagues the users at the modern age. Recently, various approaches for building recommendation systems have been developed, which can utilize collaborative Filtering, Content Based Filtering or hybrid filtering. Collaborative Filtering technique has reached a certain maturity and is one of the most commonly implemented systems. A multitude of different application areas has adopted Collaborative Filtering based recommendation systems. One of them is Group Lens, a news-based architecture that assists users to locate articles from huge news databases using collaborative methods. Amazon improved its recommendation system by implementing topic diversification algorithms. On the other hand, Content-Based Filtering techniques focus on finding the similarities between content properties and user characteristics. Content-Based Filtering techniques normally base their predictions on user's information, and they ignore contributions from other users as with the case of collaborative techniques. Letizia predicts the pages that a user may be interested in by tracing his movements through the sites and thus uses Content-Based Filtering method. Despite the widespread success of these two filtering techniques, they have several limitations. While Content-Based Filtering techniques have issues like limited content analysis, overspecialization and sparsity of data, collaborative approaches have issues like cold-start, sparsity, and scalability. These issues make it difficult to use these systems in live production. Hybrid filtering, using the combination of two or more filtering techniques in different ways to increase the performance and accuracy of recommender systems has thus been proposed to alleviate these issues. These hybrid systems try to leverage the strength of each method without sacrificing any capability due to inherent weakness.

MODELING AND ANALYSIS

1. Proposed System

Our proposed system is user based system, in which we used python software here we create recommendation system to buy product. We used the library likes PIL, pandas and the tkinter for coding and the neutral collaborative filtering Algorithm is used in collaborative filtering and the DL based model Used in Deep learning system. This system is useful in buying the product which have more choices, and also shows that other product buying list.

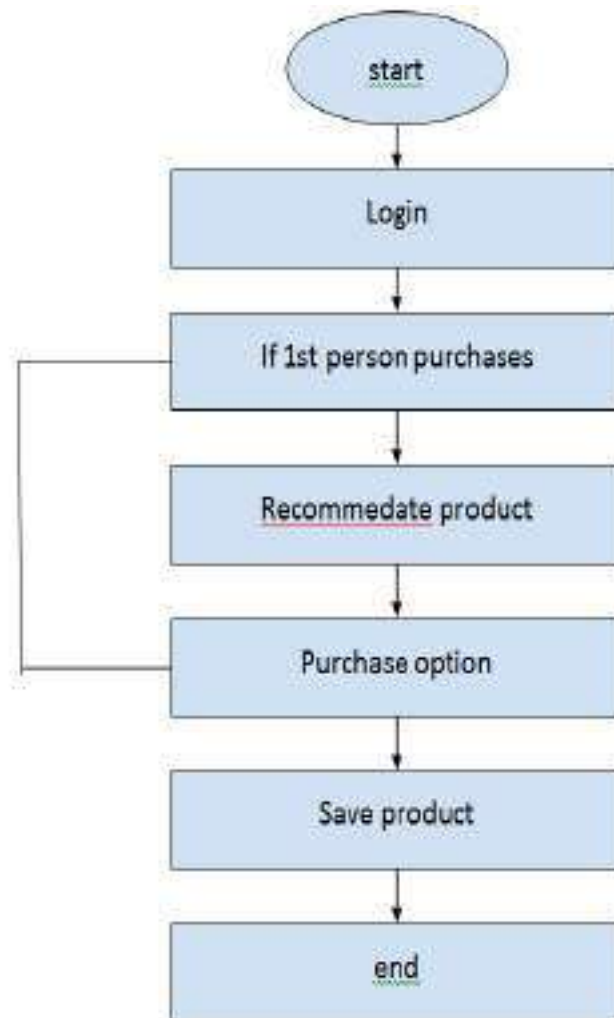

Fig. 1 Flowchart of Proposed system

2. Algorithm

Input: users.dat

Output: recommended item list for u

Step 1: process data and save processed data to preprocess.p

Step 2: open preprocess.p and set parameters

Step 3: construct NN and generate users' features and items' features

Step 4: calculate prediction by user similarity, update parameter Settings according to MSE

Step 5: randomly split dataset into training set and test set.

Step 6: save trained model and parameters

Step 7: load saved model to recommend for target user

Step 8: generate recommendation list RL

RESULTS AND DISCUSSION



Fig. 2 Login page of proposed system



Fig. 3 List of recommended product



Fig. 4 List of product



Fig.5 Successful buying processes pop up messages.

Similarity data

Similarity score based approaches do work even with binary dimension.

When you have scores, two similar users may look like [5,3,3,0,1] and [4,3,3,0,0], where as in your case it would be something like [1,1,1,0,1] and [1,1,1,0,0].

if you can get the number of times a user bought a product, that count can be used as rating and then similarities can be calculated

Formula:

$1 - \text{cosine}([\text{user1 rating}], [\text{user2 rating}])$ run

on jupyter:-

from scipy.spatial.distance import cosine

$1 - \text{cosine}([1],[1])$

ans:- 1

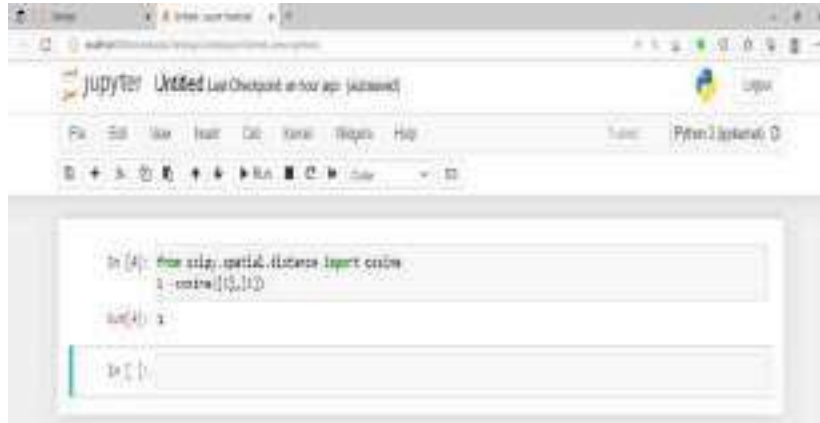

Fig.6 Programming window

CONCLUSION

In this project, we used different neural network architectures to overcome the limitations of matrix factorization collaborative filtering models. We showed these models performed better than state-of-art existing models on real world datasets. Our models are simple and generic that can be applied or extended to different types of recommendation problems. This work complements the mainstream shallow models for collaborative filtering, opening up a new avenue of research possibilities for recommendation based on deep learning.

REFERENCES

- [1] Hirdesh Shivhare, Anshul Gupta and Shalki Sharma (2019), “Recommender system using fuzzy c-means clustering and genetic algorithm based weighted similarity measure”, IEEE International Conference on Computer, Communication and Control.
- [2] Kamal K. Bharadwaj and Mohammad Yahya H. Al-Shamri, (2020) “Fuzzy-genetic approach to recommender systems based on a novel hybrid user model”, Expert Systems with Applications.
- [3] SongJie Gong, Zhejiang “A Collaborative Filtering Recommendation Algorithm based on User Clustering and Item Clustering”. Business Technology Institute, 2018
- [4] Micheal Pazzani, “A Framework for Collaborative, Content-Based and Demographic Filtering”. University of California, 2018
- [5] Lee W.S, “Online Clustering for collaborative filtering.”, School of Computing Technical Report, 2019.
- [6] Kamal K. Bharadwaj and Mohammad Yahya H. Al-Shamri, (2018) “Fuzzy-genetic approach to recommender systems based on a novel hybrid user model”, Expert Systems with Applications.
- [7] J. Ben Schafer, ShiladSen, Dan Frankowski, Jon Herlocker, (2019) “Collaborative filtering recommender systems” in In: The Adaptive Web, pp. 291–324. Springer Berlin / Heidelberg.
- [8] E. Adomavicius, A. Tuzhilin, (2020) “Toward the next generation of recommender systems: a survey of the state-of-the-art and possible extensions”, IEEE Transactions on Knowledge and Data Engineering, vol. 17, issue 6, pp. 734–749.
- [9] F. Kong, X. Sun, S. ye, (2020) “A comparison of several algorithms for collaborative filtering in startup stage”, in: Proceedings of the IEEE Networking, Sensing and Control, pp. 25–28.
- [10] Joseph Konstan, George Karypis, BadrulSarwar, and John Riedl, (2021) “Item-Based Collaborative Filtering Recommendation Algorithms”, ACM.



Bio Inspired Metaheuristic Algorithm to Detect Spam Email

Prof. Dhiraj S Kalyankar

Assistant Professor, DRGITR, Amravati, India 444602
dhiraj.kalyankar50@gmail.com

Abstract— The increasing volume of unsolicited bulk e-mail (also known as spam) has generated a need for reliable anti-spam filters. Machine learning techniques now days used to automatically filter the spam e-mail in a very successful rate. In this paper we review some of the most popular machine learning methods (Bayesian classification, k-NN, ANNs, SVMs, Artificial immune system and Rough sets) and of their applicability to the problem of spam Email classification. Descriptions of the algorithms are presented, and the comparison of their performance on the Spam Assassin spam corpus is presented. Electronic mail has eased communication methods for many organizations as well as individuals. This method is exploited for fraudulent gain by spammers through sending unsolicited emails. This article aims to present a method for detection of spam emails with machine learning algorithms that are optimized with bio-inspired methods. A literature review is carried to explore the efficient methods applied on different datasets to achieve good results. An extensive research was done to implement machine learning models using Naïve Bayes, Support Vector Machine, Random Forest, Decision Tree and Multi-Layer Perceptron on seven different email datasets, along with feature extraction and pre-processing. The bio-inspired algorithms like Particle Swarm Optimization and Genetic Algorithm were implemented to optimize the performance of classifiers. Multinomial Naïve Bayes with Genetic Algorithm performed the best overall. The comparison of our results with other machine learning and bio-inspired models to show the best suitable model is also discussed.

Keywords: ANN, Data Extraction, IP Filtration, Machine Learning, URL

INTRODUCTION

Recently unsolicited commercial/bulk e-mail also known as spam, become a big trouble over the internet. Spam is waste of time, storage space and communication bandwidth. The problem of spam e-mail has been increasing for years. In recent statistics, 40% of all emails are spam which about 15.4 billion email per day and that cost internet users about \$355 million per year. Automatic e-mail filtering seems to be the most effective method for countering spam at the moment and a tight competition between spammers and spam-filtering methods is going on. Only several years ago most of the spam could be reliably dealt with by blocking e-mails coming from certain addresses or filtering out messages with certain subject lines. Spammers began to use several tricky methods to overcome the filtering methods like using random sender addresses and/or append random characters to the beginning or the end of the message subject line [11]. Knowledge engineering and machine learning are the two general approaches used in e-mail filtering. In knowledge engineering approach a set of rules has to be specified according to which emails are categorized as spam or ham. A set of such rules should be created either by the user of the filter, or by some other authority (e.g. the software company that provides a particular rule-based spam-filtering tool). By applying this method, no promising results shows because the rules must be constantly updated and maintained, which is a waste of time and it is not convenient for most users. Machine learning approach is more efficient than knowledge engineering approach; it does not require specifying any rules [4]. Instead, a set of training samples, these samples is a set of pre classified e-mail messages. A specific algorithm is then used to learn the classification rules from these e-mail messages. Machine learning approach has been widely studied and there are lots of algorithms can be used in e-mail filtering. They include Naïve Bayes, support vector machines, Neural Networks, K-nearest neighbor, Rough sets and the artificial immune system. The proposed system will help to enhance the security of user through previous checking of email. In which the evolutionary mechanism firstly check the content of the mail which passed through various machine learning technique. In this the proposed methodology will perform the various check for the link as well which will help for the security enhancement. It will handle the cyber security attack to stop the entry.



EXISTING SYSTEM AND MACHINE LEARNING

There are some research works that apply machine learning methods in e-mail classification, Muhammad N. Marsono, M. Watheq El-Kharashi, Fayeze Gebali[2]. They demonstrated that the naïve Bayes e-mail content classification could be adapted for layer-3 processing, without the need for reassembly. Suggestions on redetecting e-mail packets on spam control middle boxes to support timely spam detection at receiving e-mail servers were presented. M. N. Marsono, M. W. El-Kharashi, and F. Gebali[1] They presented hardware architecture of naïve Bayes inference engine for spam control using two class e-mail classification. That can classify more 117 million features per second given a stream of probabilities as inputs. This work can be extended to investigate proactive spam handling schemes on receiving e-mail servers and spam throttling on network gateways. Y. Tang, S. Krasser, Y. He, W. Yang, D. Alperovitch [3] proposed a system that used the SVM for classification purpose, such system extract email sender behavior data based on global sending distribution, analyze them and assign a value of trust to each IP address sending email message, the Experimental results show that the SVM classifier is effective, accurate and much faster than the Random Forests (RF) Classifier. Yoo, S., Yang, Y., Lin, F., and Moon [11] developed personalized email prioritization (PEP) method that specially focus on analysis of personal social networks to capture user groups and to obtain rich features that represent the social roles from the viewpoint of particular user, as well as they developed a supervised classification framework for modeling personal priorities over email messages, and for predicting importance levels for new messages. Guzella, Mota- Santos, J.Q. Uch, and W.M. Caminhas[4] proposed an immune-inspired model, named innate and adaptive artificial immune system (IA-AIS) and applied to the problem of identification of unsolicited bulk e-mail messages (SPAM).

BIO INSPIRED METAHEURISTIC ALGORITHM

The Bioinspired Metaheuristic Algorithm for spam detection is used to resolve the issue of the spam classification problem can be further experimented by feature selection or automated parameter selection for the models. This research conducts experiments involving five different machine learning models with Particle Swarm Optimization (PSO) and Genetic Algorithm (GA). This will be compared with the base models to conclude whether the proposed models have improved the performance with parameter tuning. Metaheuristic algorithms are computational intelligence paradigms especially used for sophisticated solving optimization problems. This chapter aims to review of all metaheuristics related issues. First, metaheuristic algorithms were divided according to metaphor based and non-metaphor based in order to differentiate between them in searching schemes and clarify how the metaphor-based algorithms simulate the selected phenomenon behavior in the search area. The major algorithms in each metaphor subcategory are discussed including: Genetic Algorithm (GA), Particle Swarm Optimization (PSO), Water Waves Optimization (WWO), Clonal Selection Algorithm (CLONALG), Chemical Reaction Optimization (CRO), Harmony Search (HS), Sine Cosine Algorithm (SCA), Simulated Annealing (SA), Teaching-Learning-Based Optimization (TLBO), League Championship Algorithm (LCA), and others. Also, some non-metaphor-based metaheuristics are explained as Tabu Search (TS), Variable Neighborhood Search (VNS). Second, different variants of metaheuristics are categorized into improved metaheuristics, adaptive, hybridized metaheuristics. Also, various examples are discussed. Third, a real-time case study “Welded Beam Design Problem” is solved with 10 different metaheuristics and the experimental results are statistically analyzed with non-parametric Friedman test in order to estimate the different performance of metaheuristics. Finally, limitation and new trends of metaheuristics are discussed. Besides, the chapter is accompanied with literature survey of existing metaheuristics with references for more details.

PROPOSED METHODOLOGY

As per the things seen it is necessary to proposed the mechanism in which mail are going to cross verify the mail content in which we are going to filter the both content and links of shared email. Most probably the spam mails contain the malicious link in which URL classification or parsing need to be work out. So that in proposed we analyze the URL data as well as mail content

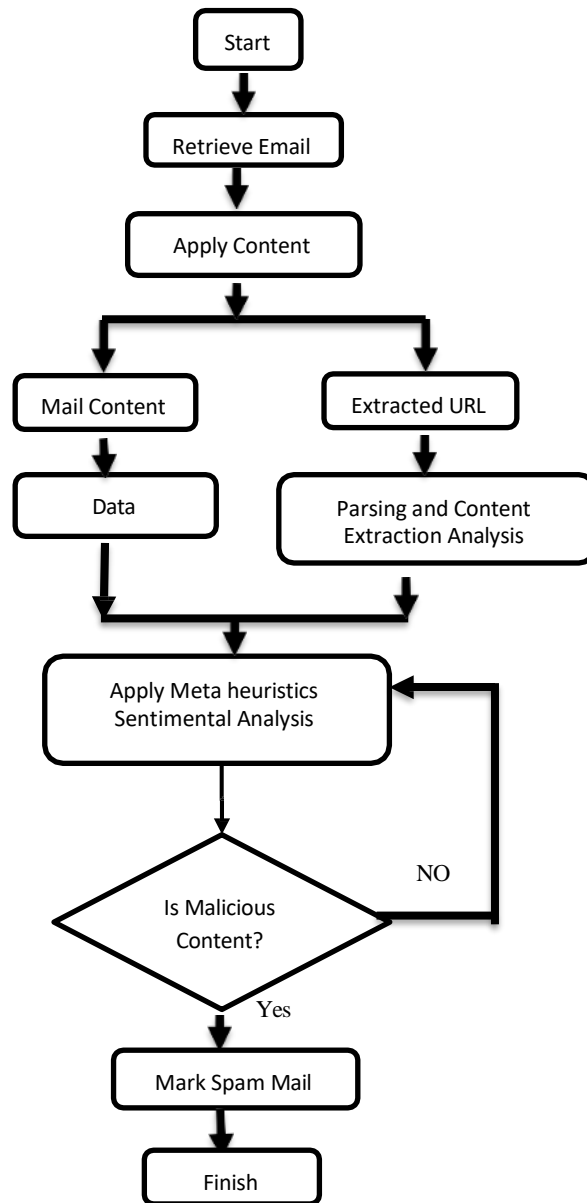

Fig 1 –Flow chart of Proposed Methodology for spam email detection



Above diagram represents the flow chart of proposed methodology in which mails are given as input to the system in which on mail content the content extraction will be done and followed with execution process of breaking it in to the links and data in this it is going to filter in various aspect like content filtration counting the malicious word and shows it in appropriate manner firstly the link and data classification will be workout latterly the data process with sentimental analysis in which the various keywords compared and evaluate . Latterly the step of IP check will be encounter in which the send email id will be retrieve and perform with evaluation. This process followed by result evaluation. At the end the spam email detection will be concluded

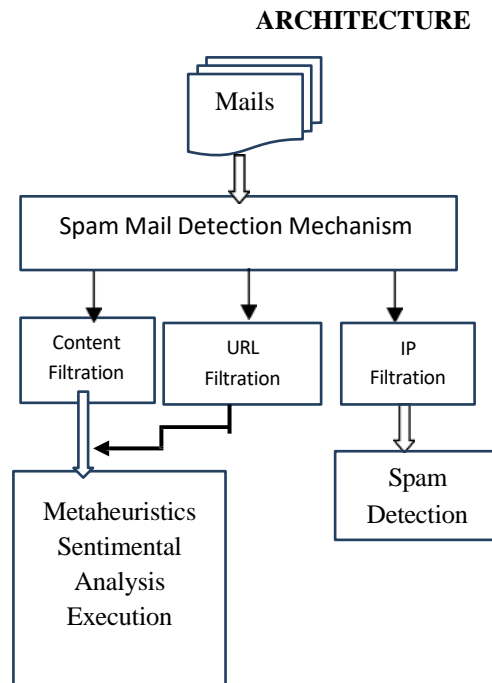

Fig 2-Execution Spam email

Above diagram represents the architecture of execution of spam email in which the first step will be perform as content filtration URL extraction and separating the data . in this the link-based evaluation well done the content of the mail will be compared with existing keyword and IPs. So that the spam email detection will be done.

IMPLEMENTATION

Spam email detection system has following stages in order to detect spam email. Admin has access to all contents in the Spam email detection system. New User has to register using User Name, email id, contact details and password to be chosen by the user. After registering user can access his account by login using email id as a user name and password. Registered user (Sender) can send mail to another registered user (Receiver) by selecting appropriate email id. At the receiver end each mail has to go through stages discussed in system design and implementation of all stages is as follow.

STEPS IN SPAM EMAIL DETECTION SYSTEM

Admin Login

Admin has access to all contents in the Spam email detection system, Admin can make certain changes. Following screenshot shows the login window for admin



New Registration Window

New User has to register using User Name, email id, contact details and password to be chosen by the user. User has to remember all credentials in order to access account under user login. In this case, email id shall be used as user name. Screenshot for New Registration is shown below.

User Login Window

Registered user has to use emailed as user name to login into the account. Once login is done, registered user (Sender) can send mail to another registered user (receiver) using appropriate email id.

Spam Email Detection System

All registered users can be accessed by admin. Admin can certainly changes to spam mail, users, can remove spam and can add training.

However the fields are confined to username, contact number, email id which is later used as username for login and password. In this system one user can have same user name with different email ids. Here in this case, email id acts as a primary key. Duplication of email id strictly restricted here in Spam Email Detection System

Spam Detection Mail Window

After login into user account, registered users can make certain changes to spam mail, users, can remove spam and can add training. However the fields are confined to username, contact number, email id which is later used as username for login and password. In this system one user can have same user name with different email ids. Here in this case, email id acts as a primary key. After receiving mail ,user can check the mail body , if he finds inappropriate word then he can report that mail as spam or otherwise non spam.

Mail Splitting

In mail splitting process in which the original message is divided into several identical copies. The number of copies depends on the number of different emails that the program needs to produce by applying different rules. In this mechanism, mail is composed of packet which contains IP, Sender, Receiver, mail body etc. So, we need to split these separately accordingly our requirement. So, this is purely used for separation of every entity.

Content Extraction

Content of the mail body need to be extracted separately and process it separately. So that content shall be evaluated and check with the various keywords to determine various mail categories.

Content Filtration

The extracted content can be evaluated with the stored keyword with the execution of pattern matching and metaheuristic algorithms. On that basis final output will be shown as a classification of spam and non- spam email

IP Extraction and Filtration

It is used to control to allow IP traffic into network and out of your network will be allowed into and out of your network. It protects your network by filtering packets according to the rules that you define. NAT allows you to hide your unregistered private IP addresses behind a set of registered IP addresses. As the composed email consists of IP and other data we need to evaluate IP transaction as well while considering the detection



RESULT ANALYSIS

We pass certain email content to both existing and proposed in which all mails are pass which are non- spam so below system show the detections of mails which are shown below

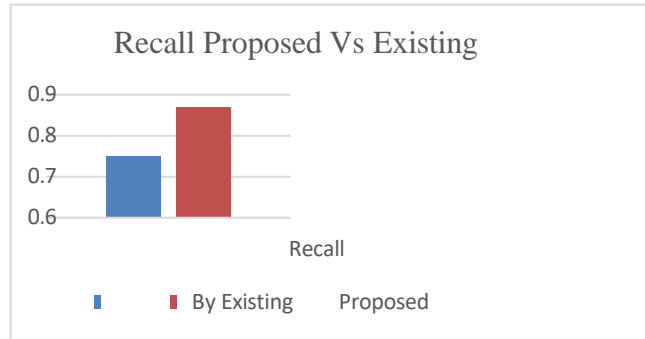

Fig.3- Precision Existing Vs Proposed System

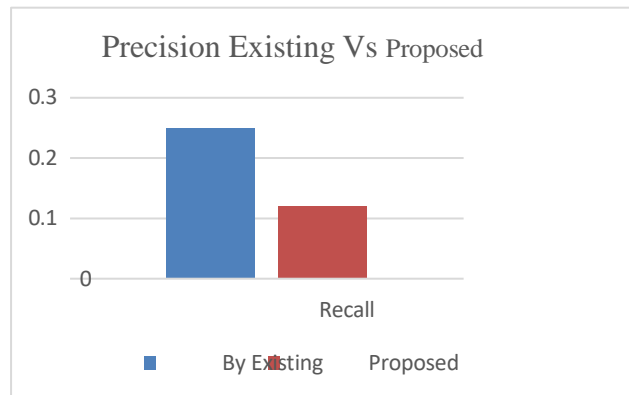

Fig.4- Precision Existing Vs Proposed System

CONCLUSION

In Spam mail classification is major area of concern these days as it helps in the detection of unwanted emails and threats. So now a day's most of the researchers are working in this area in order to find out the best classifier for detecting the spam mails. So a filter is required with high accuracy to filter the unwanted mails or spam mails. In this paper we focused on finding the best classifier for spam mail classification using Data Mining techniques. So we applied various classification algorithms on the given input data set and check the results. From this study we analyze that classifier works well when we embed feature selection approach in the classification process that is the accuracy improved drastically when classifiers are applied on the reduced data set instead of the entire data set. As in proposed the spam classification done on all parameters like IP, Previous history and content of shared URL and data so that the proposed mechanism will helps a lot to go improved spam mail detection.



REFERENCE

- [1] Shukor Bin AbdRazak, Ahmad Fahrulrazie Bin Mohamad (2013). "Identification of Spam Email Based on Information from Email Header" 13th International Conference on Intelligent Systems Design and Applications (ISDA).
- [2] Mohammed Reza Parsei, Mohammed Salehi (2015). "E- Mail Spam Detection Based on Part of Speech Tagging" 2nd International Conference on Knowledge Based Engineering and Innovation (KBEI).
- [3] Sunil B. Rathod, Tareek M. Pattewar (2015) "Content Based Spam Detection in Email using Bayesian Classifier", presented at the IEEE ICCSP conference.
- [4] Aakash Atul Alurkar, Sourabh Bharat Ranade, Shreeya Vijay Joshi, Siddhesh Sanjay Ranade, Piyush A. Sonewa, Parikshit N.Mahalle, Arvind V. Deshpande (2017) "A Proposed Data Science Approach for Email Spam Classification using Machine Learning Techniques,.
- [5] Kriti Agarwal, Tarun Kumar (2018) "Email Spam Detection using integrated approach of Naïve Bayes and Particle Swarm Optimization", Proceedings of the Second International Conference on Intelligent Computing and Control Systems (ICICCS).
- [6] K. Agarwal and T. Kumar (2018) "Email spam detection using integrated approach of Naïve Bayes and particle swarm optimization," in Proc. 2nd Int. Conf. Intell. Comput. Control Syst. (ICICCS), Jun., pp. 685–690, doi: 10.1109/ICCONS.2018.8662957
- [7] CihanVarol, HezhaM. TareqAbdulahadi (2018) "Comparison of String-Matching Algorithms on Spam Email Detection", International Congress on Big Data, Deep Learning and Fighting CyberTerrorism Dec.
- [8] Anitha, PU & Rao, Chakunta & T. Sireesha. (2013). A Survey On: E-mail Spam Messages and Bayesian Approach for Spam Filtering. International Journal of Advanced Engineering and Global Technology (IJAEGT). 1. 124- 136.
- [9] Attenberg, J., Weinberger, K., Dasgupta, A., Smola, A., & Zinkevich, M. July (2009). Collaborative email-spam filtering with the hashing trick. In Proceedings of the Sixth Conference on Email and Anti-Spam.
- [10] Awad, W. A., & ELseuofi, S. M. (2011). Machine learning methods for spam e-mail classification. International Journal of Computer Science & Information Technology (IJCSIT), 3(1), 173-184.



Highway Design with Major Bridge on Stagnant Water

Prof. Ashish Bijwe

*Assistant Professor, Dr. Rajendra Gode Institute of Technology and Research, Amravati, India 444602
ashish29988@gmail.com*

Abstract - One of the most important aims of the Indian Government is to provide and improve the quality of Road Transportation in the country. Hence, it becomes of the top priorities to study and understand the latest and revised editions of rules set forth by the government. To fulfil this requirement, a project undertaken by NHAI (National Highways Authority of India) has been studied and taken into consideration. This paper aims at understanding the designing process of the project pavement in accordance with Indian Standards of Road Congress. This paper also gives a brief idea about the designing of a major bridge that coincides with the road section of the project. The project available for concessionaire is in Bhandara, Nagpur, Maharashtra, India. It was found by laboratory tests that the CBR of the soil sample is quite low, and hence to achieve strength for construction it is suggested that the sub-base should be cement treated. The overall traffic is quite high over the span and it is suggested that six – lane construction must be done over the desired span. This paper also aims at suggesting the most economical sections for design of bridge as per the hydraulic catchment of the dam. Old records were collected for the calculation purposes.

KeyWords: Design, Pavement, Bridge, Catchment

INTRODUCTION

General

Roads are one of the most important modes of transportation in India. India has a network of over 6,215,797 kilometers of roads as of 31 March 2020. This accounts for the second largest road network in the world after the United States. The current condition of the nation's transportation system is of great concern to National and State Departments of Transportation.

The project includes the 6 – Lane divided carriageway with fully paved shoulders. The design speed is proposed to be ruling design of 100 km/hr. as per contract terms. Minimum design life of 20 years with minimum effective CBR of 8% is proposed in the contract of this project.

Objective of Study:

- To analyze traffic count and design sustainable pavement in accordance with the requirement.
- To analyze hydraulic catchment of the river for making safe design of major bridge.
- To understand the design procedures involved.

LITERATURE REVIEW

Zhang et al. (2013) described about the development of a new pavement network management system that helps analysis and optimization. This LCCA optimization was implemented to regulate the optimum conservation scheme for a pavement network and to reduce supportability metrics within a given analysis period. They discussed about pavement deterioration, which is a main aspect to focus future pavement conservation procedures and is extremely difficult to focus faultlessly.



Pradhan Mantri Gram Sadak Yojana (2006) [12] presented the choice of the appropriate economical and advantageous pavement type, was made by carrying out life cycle cost analysis, which considers the initial cost and the maintenance cost. They also presented the methodology of construction for both rigid and flexible pavements.

Arijit Dutta (2014) [5] described the life cycle cost analysis for roads. The report included various details about the parameters to be dealt with while designing the pavement economically. The report also consisted of consideration for several possible ways for routine maintenance action to reconstruction of road networks.

It is obvious from all the literature reviewed in this study that despite adapting different methodologies and designs, there were some common factors of same centrality. It gives us the scope to understand the basics that can be put forward while finalizing the design and construction of pavements and bridges. Another thing is that optimization of cost and duration of project can economically affect the entire transportation system in future.

METHODOLOGY

Methodology for Design of Pavement –

Traffic surveys have been carried out in accordance with the guidelines specified by IRC: 9-1972 [9] and IRC: 102-1988 [13] to calculate the wheel load and traffic intensity. The methodology adopted for the traffic study is detailed as below:

- The project road corridor is divided into two traffic homogeneous sections based on change in traffic flow pattern.
- The traffic surveys including classified traffic volume count is carried out for each traffic homogeneous section.
- The classified directional traffic volume is counted over seven consecutive days for 24 hours on each day. The vehicle classification considered was in accordance with IRC – 64. [14] Number of vehicles in either direction was noted at 1-hour intervals in accordance with their classification by observers specially trained for this purpose.

Methodology for Design of Major Bridge –

- Geotechnical investigation is carried out for the proposed construction of Major Bridge Across River Wainganga near Bhandara. Investigation was intended to evaluate allowable bearing capacity of available soil/rock stratum and other physical parameters necessary for the design of suitable foundation. Scope of work included boring, Standard Penetration Tests as well as disturbed & undisturbed soil sampling at field and necessary laboratory testing on available soil / rock samples.
- Bore logs were obtained by rotary drilling rig.

FINDINGS AND ANALYSIS

Findings of Traffic Survey

The classified traffic count data collected has been analyzed for hourly and daily traffic intensity, traffic composition, peak hour factor (PHF), directional distribution, average daily traffic (ADT) and finally annual average daily traffic (AADT) by applying the seasonal correction factors. The AADT factor is considered as 1.00 from the prevailing studies in the state.



Table -1: Summary of Composition of Traffic

Type of Vehicle		
Name of Vehicle	Number	PCU
Two - Wheeler	27.473%	6.124%
Car / Jeep / Van / Taxi	21.186%	9.445%
Three-Wheeler	0.354%	0.158%
LCV	7.312%	4.890%
Govt. Bus	1.284%	1.717%
Private Bus	0.877%	1.173%
Minibus	0.207%	0.138%
Tractor	0.089%	0.059%
Tractor With Trolley/ Trailer	0.574%	1.151%
2 - Axle	8.373%	11.198%
3 - Axle	12.272%	24.621%
Multi Axle Truck	19.552%	39.226%
Total Fast Moving (A)	99.552%	99.9%
Cycle	0.448%	0.100%
Rickshaws	-	-
Bullock Cart	-	-
Total Slow Moving (B)	0.448%	0.100%
Total ADT (C) = (A) + (B)	100%	100%

Traffic volume analysis has been carried out to assess the volume of traffic, composition, hourly variation in traffic over 24 hours, and the daily variation in the traffic over 7 days at the project locations. The compiled data obtained from field traffic survey has been analyzed to work out the average daily traffic in terms of total vehicles and total PCUs.

Analysis was carried out to find the composition of traffic in terms of fast- and slow-moving traffic and in terms of various types of vehicles. The observed vehicular compositions are shown in Table 1

Analysis of Traffic Growth

Traffic demand forecasting is to be done for future traffic volumes the project road is supposed to cater. This is primarily based on the present-day traffic volume and likely traffic growth rates periodically during the forecasting period of 30 years for the proposed road improvements.

The traffic growth rates are dependent on various factors such as growth in national economy, changes in socio-economic conditions of the people etc. Forecasted traffic forms the basis for determining the requirements for capacity augmentation by way of widening of existing carriageway, pavement design and economic / financial deciding viability of project.

Econometric modelling is attempted to estimate traffic demand forecasting considering several variables such as population, per capita income, net state domestic product (NSDP) and past vehicle registration data. Time series data on vehicle registration in the state was collected from secondary sources. Similarly, time series past data on population, state income (NSDP) and per capita income for the state has also been obtained from the concerned



departments of Government.

The economic indicators of state are used for the regression analysis along with vehicle registration data as presented in Table 2.

Table -2: Economic Indicators for Maharashtra State.

Year	NSDP	Population	Per Capital Income
2010	1	599338	111118000
2011	2	667625	112372972
2012	3	695904	114170968
2013	4	749137	115969272
2014	5	805593	117766794

Based on the moderated elasticity values and average growthrate of NSDP 2010-2014 and with the given model as follows, the future average annual compound traffic growth rates for vehicle type are estimated as below:

- OPTIMISTIC: {Trend Growth of Vehicles} – AverageGrowth Rate: 4.44%

DESIGN

Design of Pavement

Based on the performance of existing designs and using analytical approach, simple design charts and a catalogue of pavement designs are added in the code. Using Design traffic in terms of cumulative number of standard axles and CBR value of subgrade, appropriate designs could be chosen forthe given traffic and soil strength.

As specified in the IRC:37 2018 [3], the pavement design has been done as follows:

- The effective CBR of soil subgrade is 5%.
- The design life specified in the contract is 30 years.
- VDF has adopted as 5.35.
- The ADT, i.e., Average Daily Traffic of the given section of bypass is computed to be 12075 CVPD.
- The realistic growth of the traffic is 4.39%.
- Distribution Factor = 0.45
- Initial Directional Traffic = 12075/6 (Since the bypass is proposed to be a Six Lane Road)
- Cumulative number of standard axles to be catered for in the design

$$N = \frac{6038 \times 365 \times ((1+0.0439)^{30} - 1)}{0.0439} \times 0.75 \times 5.35$$

$$0.0439$$

- REALISTIC: {Growth from Regression Analysis} - Average Growth Rate: 4.39%



- PESSIMISTIC: {Considered for Revenue Capacity} –Average Growth Rate: 6.16%

Findings in Subgrade Soil Investigation

Subsoil investigation consisted of Drilling and sampling in four boreholes, carrying out relevant laboratory tests on representative soil and rock samples, preparation of engineering report based on field and laboratory data.

The observed CBR of soil is 3%, since the required CBR for pavement is 8%. The base course must be treated with manufactured aggregates with measured amounts of Portland cement and water that hardens after compaction and curing to form a strong, durable, frost-resistant paving material. CTB is versatile as it can be either mixed in place and compacted after blending or mixed in a central plant where it is hauled to the placement area and spread on a prepared subgrade or subbase and compacted.

Therefore, $N = 106$ msa

- Effective resilient modulus of subgrade = $17.6 \times (5.0)^{0.64} = 49.30$ MPa (less than 100 MPa, the upper limit)
- With respect to catalogue for Pavement with Bituminous Surface Course with Granular Base & Sub – base of IRC:37 – 2018[3], design traffic is more than 50 msa. Hence, let us provide a SMA/ GGRB or BC with modified bitumen surface course and DBM binder/ base layer with VG40 with viscosity more than 3500 Poise (at 60°C).
- Select crust for pavement is 50 mm Bituminous Concrete (BC), 115 mm Dense Bituminous Macadam (DBM), 150 mm Wet Mix Macadam (WMM), 200 mm Cement Treated Sub Base (CTSB) & 500 mm Subgrade (Compacted), in conformity with the Schedule B of the contract.

Design of Bridge

➤ Topographical Details:

- i. Catchment Area = 22597.55 Sq. Km. (This catchment area is taken from Water Resource Dept GOM) 59.55 Sq. km Catchment area up to Proposed site Wainganga Bridge (From local Nala) + 22538 Sq. km Catchment Area up to Existing Wainganga Bridge (This Catchment Area taken from Water Resources Dept GOM (India))
- ii. Bed Width at proposed section = 163.00 m
- iii. Bank Width at proposed section = 374.00 m
- iv. L.B.L. At proposed section = 232.080 m
- v. Slope = 0.0009
- vi. Hydraulic Gradient = 1 IN 1149.425

➤ Calculations:

Discharge has been calculated using Manning's Formula. The calculations of discharge have been tabulated in Table 3.



Table -3: Calculation of Discharge by Manning's Formula

Rugosity Coefficient		0.040	0.035	0.040	
Bed =		Clean, straight bank, full stage, no rifts or deep pools but some weeds and store			
Bank =		Winding, some pools and shoals, clean, some weeds and stones			
Compartment		II	I	III	
Wetted Area	2	1034.918	3786.424	572.994	5394.336
Wetted Perimeter	m	326.949	318.544	415.080	1060.573
Hydraulic Mean Depth	m	3.165	11.887	1.38	
s		0.0009	0.0009	0.0009	
Velocity	m/sec	1.590	4.389	0.914	4.389
Discharge	Cu.m./sec	1645.215	16619.870	523.836	18788.921
Total Manning's Discharge at H.F.L.		246.398	=	18788.921	Cu. m./sec
Total Design Discharge Calculated as Above			=	18786.446	Cu. m. / sec
The discharge calculated by Manning's formula is fairly tallied with the discharge by Inglis formula, i.e., which is within the permissible limit of 2%				0.01%	

The calculations of waterway at HFL have been tabulated in Table 4.

Table -4: Calculation of Waterway at HFL

Tallied H.F.L.	=	246.398	Mtr.
L.B.L.	=	232.080	Mtr.
Max. Flood Depth	D (Tallied H.F.L. - L.B.L.) =	14.318	Mtr.
Wetted Area at H.F.L.	A =	5394.336	Sq.m.
Linear Waterway at H.F.L.	L = A/D =	376.75	Mtr.



Linear Waterway by Lacey's formula	$L = 4.8 \times$	657.95	Mtr.
It is Proposed to Provide	12 Spans of	50.00	C/C
	12 Spans of	47.00	Clear
Linear Waterway is Proposed	=	600.00	Metre.
The Span Arrangement of Bridge is as shown Above			
H.F.L.	246.398	Mtr.	
L.B.L. at Proposed Section	232.080	Mtr.	
Total Discharge	18788.921	cumec	

For finalizing a design, it is important to calculate a safer RTL for the bridge. The calculations are tabulated below.

Table -5: Calculation of RTL for the proposed Site

	Particulars	At Proposed Site	At Observed HFL by CWC	At Observed FTL by Irrigation
R.T.L. =	Designed H.F.L.	246.398	247.300	246.000
+	Afflux	0.105	0.105	0.105
+	Clearance	2.650	2.650	2.650
+	Soffit of Slab	249.153	250.055	248.755
+	Slab Thickness + Box Girder Depth (At Centre)	3.000	3.000	3.000



+	Camber 2.5%	0.155	0.155	0.155
+	Wearing Coat	0.065	0.065	0.065
=	Proposed R.T.L.	252.373	253.275	251.975
As Per Clause 107.1 of IRC:5 –1998				
	Particulars	At Proposed Site		
R.T.L. =	Designed H.F.L.	246.398		
+	Afflux	0.105		
+	Freeboard	1.750		
+	Camber	0.155		
+	Wearing Coat	0.065		
=	Proposed R.T.L.	248.473		
The Final Proposed RTL is =		253.275		

The suggested span arrangement is Balanced Cantilever Bridge. Proposed Span Arrangement will be 5 modules of balanced cantilever with total length of 600m divided into ratio of 50m + 5 x 100m + 50m span. The superstructure proposed is box type of structure with cast in-situ type of construction using overhead crane under cantilever type of construction. Superstructure will be PSC in longitudinal direction and RCC in transverse direction. There will be 6 piers and 2 abutments under this arrangement.

CONCLUSIONS

This study analyzed the process of design of pavement and bridge. It can be concluded that Cement Treated Sub Base should be provided since the traffic count is considerably high. Also, it should be noted that regular crust of Bituminous Cement cannot prove sufficient as per the traffic reports. In order to meet with the design requirement of 30 years, it becomes crucial to provide Bituminous Concrete of 50 mm thickness. It should be noted that Dense Bituminous Macadam (DBM) and Wet Mix Macadam (WMM) have also been increased in percentage. The recommended Option considering the site situation and time of construction, i.e., Balanced Cantilever Bridge with cast in – situ construction. Spans between Abutment and Piers shall be constructed by trestle support. The spans which are in the deep river portion shall be constructed as cantilever cast in – situ construction using formwork.

REFERENCES

- [1] IRC: 37 – 1970 – Guidelines for the Design of Flexible Pavements <https://thelibraryofcivilengineer.files.wordpress.com/2015/09/irc-37-1984-guidelines-for-the-design-of-flexible-pavements-1st-revision.pdf>
- [2] IRC: 37 – 2001 - Guidelines for Design of Flexible Pavements (Second Revision) <http://sscnagpur.ac.in/Department/Civil%20Engineering/IRC-37-2001.pdf>
- [3] IRC: 37 – 2018 – Guidelines for Design of Flexible Pavements (Fourth Revision) <https://archive.org/details/irc-37-2018-guidelines-for-the-design-of-flexible-pavements>
- [4] Design of Flexible Pavements: <https://engineeringnotes.com/transportation-engineering/highway>



- [5] *A General Study on Life Cycle Cost Analysis of Roads Thesis in Master of Technology in Transportation Engineering by Arijit Dutta, National Institute of Technology Rourkela, 2014* http://ethesis.nitrkl.ac.in/5515/1/E-THESIS_6.pdf
- [6] *Indian Roads Congress Special Publication 38 Manual for Road Investment Decision Model*
- [7] <https://law.resource.org/pub/in/bis/irc/irc.gov.in.sp.038.1992.pdf>
- [8] *IRC 62 – 1976 – Guidelines for Control of Access on Highways*
<https://law.resource.org/pub/in/bis/irc/irc.gov.in.062.1976.pdf>
- [9] *IRC: SP: 019 – Manual for Survey, Investigation and Preparation of Road Projects*
<https://law.resource.org/pub/in/bis/irc/irc.gov.in.sp.019.2001.pdf>
- [10] *IRC: 009 – Traffic Census on Non – Urban Roads* <https://law.resource.org/pub/in/bis/irc/irc.gov.in.009.1972.pdf>
- [11] *Manual of Standards and Specifications published by MoRT&H* <https://archive.org/details/govlawiracy2013sp87>
- [12] [11] *IRC:– 013 Manual of standards and specification for Two Laning of NH Ways*
<https://law.resource.org/pub/in/bis/irc/irc.gov.in.sp.087.2013.pdf>
- [13] *Pradhan Mantri Gram Sadak Yojana* <http://omms.nic.in/>
- [14] [13] *IRC 102: Traffic Studies for Planning Bypasses around Towns* <https://law.resource.org/pub/in/bis/irc/irc.gov.in.102.1988.pdf>
- [15] [14] *IRC: 64: Guidelines for Capacity of Roads in Rural Areas* <https://law.resource.org/pub/in/bis/irc/irc.gov.in.064.1990.pdf>



Product Recommendation System by Using Deep Learning and Collaborative Filtering

Dr. A.P. Jadhao

*Associate Professor, Dr. Rajendra Gode Institute of Technology and Research, Amravati, India, 444602
apjadhao@gmail.com*

ABSTRACT: A product recommendation system is a software tool designed to generate and provide suggestions for items or content a specific user would like to purchase or engage with. Utilizing machine learning techniques and various data about both individual products and individual users, the system creates an advanced net of complex connections between those products and those people.

Keywords: Recommendation, Collaborative Filtering, Items, Users.

INTRODUCTION

As internet users, we all interact with product recommendation systems nearly every day – during Google searches, when using movie or music streaming services, when shopping online, when browsing social media, and when using things like dating apps.

As such, product recommendation systems are one of the most successful and widespread applications of machine learning in business. When set up and configured correctly, they can significantly boost sales, revenues, click-through-rates, conversions, and other important metrics. This is because personalising product or content recommendations to a particular user's preferences creates a positive effect on user experience. And this, in turn, translates into metrics that are harder to measure – customer satisfaction, loyalty, brand affinity, etc. – though are nonetheless of great importance to online businesses.

Recent Research from Monetate reveals that product recommendations can lead to a 70% increase in purchase rates, both in the initial session and in return sessions, and 33% higher average order values. A further study from Salesforce found that shoppers who click on product recommendations have 4.5x higher basket rates, make 4.8x more product views per visit, and have a 5x higher per-visit spend.

METHODOLOGY

Recommender systems have the capability to provide users with custom and tailored recommendations. Thus, it resolves the issue of information overload that plagues the users at the modern age. Recently, various approaches for building recommendation systems have been developed, which can utilise either Collaborative Filtering, Content Based Filtering or hybrid filtering. Collaborative Filtering technique has reached a certain maturity and is one of the most commonly implemented systems. A multitude of different application areas has adopted Collaborative Filtering based recommendation systems. One of them is Group Lens, a news-based architecture that assists users to locate articles from huge news databases using collaborative methods. Amazon improved its recommendation system by implementing topic diversification algorithms. On the other hand, Content-Based Filtering techniques focus on finding the similarities between content properties and user characteristics. Content-Based Filtering techniques normally base their predictions on user's information, and they ignore contributions from other users as with the case of collaborative techniques. Letizia predicts the pages that a user may be interested in by tracing his movements through the sites and thus uses Content-Based Filtering method. Despite the widespread success of these two filtering techniques, they have several limitations. While Content-Based Filtering techniques have issues like limited content analysis, overspecialization and sparsity of data, collaborative approaches have issues like cold-start, sparsity, and scalability. These issues make it difficult to use these systems in live production. Hybrid filtering, using the combination of two or more filtering techniques in different ways to increase the performance and accuracy of recommender systems has thus been proposed to alleviate these issues. These hybrid systems try to leverage the



strength of each method without sacrificing any capability due to inherent weakness

MODELING AND ANALYSIS

Proposed System

Our proposed system is user based system, In which we used python software here we create recommendation system to buy product. we used the library likes PIL , pandas and the tkinter for coding and the neutral collaborative filtering Algorithm is used in collaborative filtering and the DL based model Used in Deeplearning system. this system useful in buying the product which have more choices, and also shows that other product buying list.

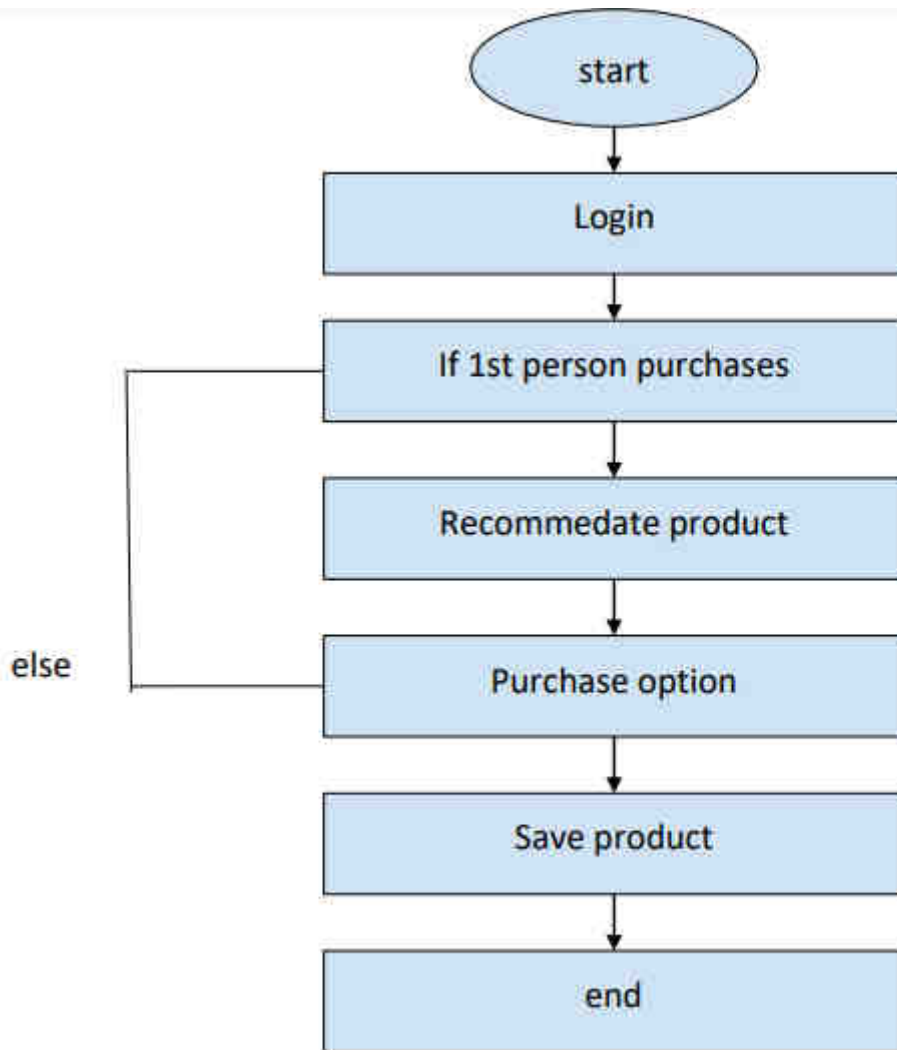

Flowchart

Algorithm

Input: users.dat

Output: recommended item list for u

Step 1: process data and save processed data to preprocess. pStep

2: open preprocess.p and set parameters

Step 3: construct NN and generate users' features and items' features

Step 4: calculate prediction by user similarity, update parameter Settings according to MSEStep

5: randomly split dataset into training set and test set.



Step 6: save trained model and parameters

Step 7: load saved model to recommend for target user

Step 8: generate recommendation list RL

RESULTS AND DISCUSSION



Fig: shows that login page of proposed system

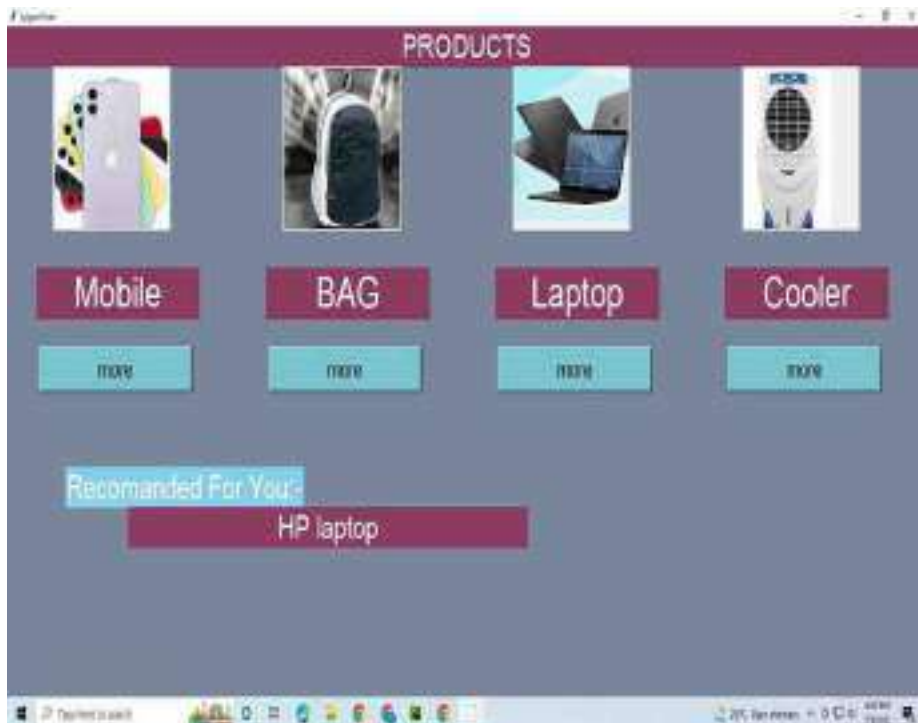

Fig: shows that list of recommedate product



Fig: Shows that list of product



Fig: Shows that successful buying processes pop up messages.

Similarity data:-

Similarity score based approaches do work even with binary dimension.

When you have scores, two similar users may look like [5,3,3,0,1] and [4,3,3,0,0], where as in your case it would be something like [1,1,1,0,1] and [1,1,1,0,0].

if you can get the number of times a user bought a product, that count can be used as rating and then similarities can be calculated

formula:-



```
1 - cosine([user1 rating],[user2 rating])run  
on jupyter:-  
from scipy.spatial.distance import cosine  
1 - cosine([1],[1])  
ans:- 1
```

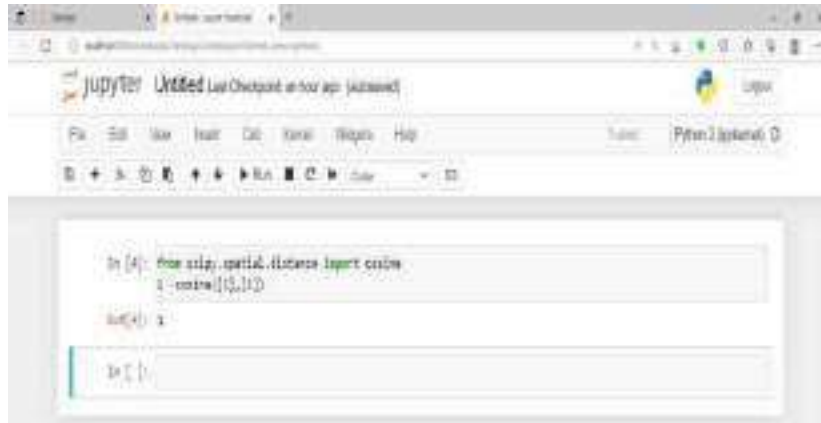

CONCLUSION

In this project, we used different neural network architectures to overcome the limitations of matrix factorization collaborative filtering models. We showed these models performed better than state-of-art existing models on real world datasets. Our models are simple and generic that can be applied or extended to different types of recommendation problems. This work complements the mainstream shallow models for collaborative filtering, opening up a new avenue of research possibilities for recommendation based on deep learning.

REFERENCES

- [1] *Hirdesh Shivhare, Anshul Gupta and Shalki Sharma (2019), "Recommender system using fuzzy c-means clustering and genetic algorithm based weighted similarity measure", IEEE International Conference on Computer, Communication and Control.*
- [2] *Kamal K. Bharadwaj and Mohammad Yahya H. Al-Shamri, (2020) "Fuzzy-genetic approach to recommender systems based on a novel hybrid user model", Expert Systems with Applications.*
- [3] *SongJie Gong, Zhejiang (2018) "A Collaborative Filtering Recommendation Algorithm based on User Clustering and Item Clustering". Business Technology Institute,*
- [4] *Micheal Pazzani, (2018) "A Framework for Collaborative, Content-Based and Demographic Filtering". University of California, Lee W.S, "Online Clustering for collaborative filtering.", School of Computing Technical Report, 2019.*
- [5] *Kamal K. Bharadwaj and Mohammad Yahya H. Al-Shamri, (2018) "Fuzzy-genetic approach to recommender systems based on a novel hybrid user model", Expert Systems with Applications.*
- [6] *J. Ben Schafer, ShiladSen, Dan Frankowski, Jon Herlocker, (2019) "Collaborative filtering recommender systems" in In: The Adaptive Web, pp. 291–324. Springer Berlin / Heidelberg.*
- [7] *E. Adomavicius, A. Tuzhilin, (2020) "Toward the next generation of recommender systems: a survey of the state-of-the-art and possible extensions", IEEE Transactions on Knowledge and Data Engineering, vol. 17, issue 6, pp. 734–749.*
- [8] *F. Kong, X. Sun, S. ye, (2020) "A comparison of several algorithms for collaborative filtering in startup stage", in: Proceedings of the IEEE Networking, Sensing and Control, pp. 25–28.*
- [9] *Joseph Konstan, George Karypis, BadrulSarwar, and John Riedl, (2021) "Item-Based Collaborative Filtering Recommendation Algorithms", ACM.*



Home Inventory Management by Using Design Thinking Approach

Dr. Pankaj S. Ardak

*Associated Professor, Dr.Rajendra Gode Institute of Technology and Research,
Amravati,India.444602
pankajardak@gmail.com*

Abstract: *In routine life lot of items are required to fulfill daily needs. Since from early morning to late night, human being requires lot of consumables. In a family where both are working don't have a time to maintain some of the consumables like grains, vegetables and fruits also to procure them. Most of the consumables deteriorates with respect to time and lose its quality due to deterioration. To maintain the quality of stock of grains required special holding arrangements which contribute to cost. Here attempt has been made to suggest a system which can deliver grocery items to peoples before demand at their places. Design thinking approach has been used to solve the problem. The concept suggested can increase the productivity of the supplier and can have good business opportunities. As customers don't need to visit grocery store so social distancing can be made effectively in situationlike COVID-19.*

Key words: *Before Demand, Business opportunities ,COVID-19, Grocery items, Productivity*

Introduction

It is possible to manage without good clothes and with some technological problems. But it is not possible to spend a single day without food. As food is the basic need of the peoples so the grocery market always has a demand. In urban and rural areas daily need of the grocery items get fulfilled by local kirana shops and malls like D Mart, Big Bazar and WallMart[1]. To procure grocery items from such shops and mall, peoples has to spend moretime for billing rather than purchasing. In today's scenario as cost of living goes on increasing day by day, every family required multiple income sources. For that all key members of family are doing jobs at various locations. The number of nuclear families where both are working increasing day by day [2]. This scenario is most common in metros and small towns also. Most of the people has to travel more for jobs, can't have time even to spent with their loving ones. After reaching home late by this long traveling if someone has to wait for billing in large queue, how will be the mental condition of that person. This cannot be imagined. Such situations lead to the need for online grocery. However, if same demand of grocery gets satisfied by providing advantage of home delivery and relaxation from standing in long billing queues can save time and physical exertion of the peoples. With advent of technology and urbanization, it can be possible very easily. Currently, most of the online grocery stores are located in Metro and Tier-I cities, but with increasing incomes and urbanization, they are slowly expanding to Tier-II cities as well [3]. All this online grocery stores works on demand deliveries. Big giants like Gofers and Big Basket are already in market doing online grocery business. Small kirana stores have a great impact of these big giants[4]. Our aim in this study is to save the business and increase the productivity of these small kirana stores. Also suggests the delivery of items before demand/stock out of the home grocery inventory. By delivering items before demand, customer never faces the problem of stock out and also don't care about to spend time on purchase of grocery items. Here after literature review don't have any literature related to this concept. Design thinking approach has been used to define the problem and also to suggest solution. Design thinking is a user centered way to solve wicked problems. After discussing with families in which both are working and travel for office it is noticed that if grocery items are supplied to user before demand then user may definitely satisfied from this service.

Methodology and Approach

Here design thinking approach is used to define the problem and to provide solution. Here let Pradeep 40 years old residing



in metrocity of Maharashtra, has to travel one and half hour to reach the office from home and same to return home from office, is selected as a persona [7]. Customer journey map has been generated for this couple. Before, during and after situation are taken into consideration for customer journey map. Here activity is to purchase grocery items from store after reaching home from office.

Before:-

1. Get ready to go to shop.
2. Collect bags and list of items
3. Travel to reach shop

During:-

1. Pick items from racks
2. Maintain proper distance in pandemic situation.
3. Stand in billing queue for billing

After:-

1. Carry all bags up to vehicle
2. Travel to reach home
3. Drop down all bags in home

As already persona has tired by traveling from office to home and whole day working in office, he doesn't like to go to market. But

grocery items are must for daily routine so any how he has to go to market for purchase. Here problem is after hectic schedule of office working and travelling persona is not interested to go to shop. So a system which takes care of inventory and delivery of grocery items can be beneficial to persona.

Concept

To delivery of the items before demand, it is important to know the monthly demands of the various families. So here first of all we will have to collect the data of 100 families in which both are working and have to spend time on travelling.

During survey we can collect the information like size of family, festival celebration, possibilities of guest arrival, daily and monthly demand of various items, mode of payment, etc. and then analyze the same. The information can be collected through the questionnaires. After analyzing all information collected from the customer we will come to know that how many families are interested in this concept. From this information local shop keeper can have the idea about the monthly usage of different grocery items. That's why shop keeper can maintain the inventory according to the demand of the customer. Here the concept of Vendor Managed Inventory has to be used. In a vendor managed inventory (VMI) concept, the vendor takes responsibility for managing the inventory of the customer without the need of orders from the customer side to be placed.[5] Therefore, the vendor can optimize capacity planning, while the customer has to improve forecast accuracy. The successful implementation of the VMI completely depends upon proper communication between the customer, vendor and suppliers. By implementation of this system family members can save lot of time for billing and can spend with loving ones and hence can improve the productivity of families.

Business Model

In present scenario local kirana shop keepers has to maintain large stock of grocery items. To purchase these large stocks, need sufficient floor space and hence heavy investment. Most of the items remain as it is for long period of time waiting for sale and hence deteriorates with respect to time. This happens as shopkeepers don't have control on inventory. If they think for low level of inventory then again a fear of customer loss. The reason for this is uncertainty in demand. Again most of



customers purchase a stock of nearly one month as they don't have time to spend on this due to their busy schedule and travelling. To store one month stock again need special arrangement to maintain inventory.

The concept suggested here can give a proper solution to these problems. After survey of families need for one month, shopkeeper can plan his inventory accordingly. After proper survey complete information will be given to software. And software will give reminder to shopkeeper about the requirement of customer. As per requirement shopkeeper can supply the order. The mechanism will work as follows.

Let Customer 'A' has provided his complete family requirement of grocery items to surveyor. Suppose he needs 5kg of sugar and 5kg of edible oil per month. Before implementation of this concept he purchases complete 5kg of sugar and oil at once in a month. But after being the part of this module, at the end of month shopkeeper will deliver 2.5kg of sugar and oil to him. This will be consumed in two week by user. Again software will give information to shopkeeper that he has to supply remaining quantity to customer 'A'. So shopkeeper will deliver. Because of this what happens shopkeeper has no need to maintain large stock as he has the complete idea of demand. As he has complete data regarding when to deliver and what to deliver so he can order that much quantity from whole seller only. This saves his investment on floor space and procurement of large stock. Also customer will not require special arrangement to store this inventory. As

delivery of items is at doorstep so customer can save the time. If shopkeeper has number of customer from a colony then he has no problem to deliver the item to all with minimum delivery charges. If we see delivery system of Swiggy or Zomato, they charge Rs15=00 for each delivery and customer pays. Here supply of daily needs items to many at once is there so surely customer can pay. They have to pay against their saving of valuable time. If any customer needs a special item or regular items in between then can place order online. Means both, on demand and before demand delivery system can be possible with concept.

Advantages

After implementation of this concept, following advantages will be to shopkeeper and customer.

- Shopkeeper can plan for his inventory. So no need to invest on large stock.
- Needs less floor space area.
- Large saving on inventory holding cost.
- Less spoilage and wastage of consumables items.
- Customer can save money as purchase is in small quantities.
- No need of special storing and maintaining of grocery items in house.
- Can save time on purchase and billing.
- Can give employment to people for home delivery and packaging.

Conclusion

Here attempt has been made to save the business of small kirana shop and also increase their productive. Productivity of the family members can be increased by saving the time of the family members. Such concept avoid

large gathering of the people and can be beneficial in situation like COVID-19. Also as shop keeper is well aware about his supply so can save inventory holding cost.



REFERENCES

- [1] *KPMG Report, Indian Retail – The nextgrowth Story,(2014)*
- [2] *BCG Report, Retail Transformation-Changing your Performance Trajectory, (2016)*
- [3] *EY Report, Pulse of Indian Retail Market,2014).*
- [4] *Michael E. Porter, The Five CompetitiveForces That Shape Strategy, (1979).*
- [5] *Grocery Wars, Taslima Khan, Goutam Das, Nevin John, (2015)*
- [6] *YourStory, Hyper Funded Pepper Tap to shut down operations this month, (2016),
<https://yourstory.com/2016/04/peppertap-shutdown/>*
- [7] *Danah Henriksen, Rohit Mehta, and Swati Meh, Design Thinking Gives STEAM to Teaching: A Framework That Breaks Disciplinary Boundaries, Switzerland AG 2019, pp. 57- 78.*



Plant Disease Detection: A Review

Prof. Dr. R.M. Deshmukh

Professor, Dr. Rajendra Gode Institute of Technology & Research, Amravati, India, 444602

ravindra.dshmkh@gmail.com

Abstract –Plants are very essential as they are the basis of energy supply to mankind. Plant diseases can affect the leaf between sowing and harvesting to enormous loss on the production of crop and economical value of market. Therefore, leaf disease detection plays a very vital role in agricultural field. It requires huge manpower, more processing time and extensive knowledge about plant diseases. Theme though do logy which combines IoT and image processing runs pre-processing and feature extraction techniques by considering different features such as color, texture, size and performs classification using deep learning model that develops to help identification of plant leaf disease..

Keywords- Plant Diseases, support vector machine, disease detecting techniques.

INTRODUCTION

In Agriculture field, rate of plant disease and organic deficiency results in large harm and loss to farmers Traditionally, all the diseases and harms will be recognized with visual inspection by experienced people use features like color, texture and shape to analyze that leads to expensive cost and less efficiency. Usage of Internet of Things in agriculture includes agricultural monitoring and control, controlled environment agriculture, open field agriculture, livestock applications, food supply chain tracking. Smart farming using Internet of Things growths agriculture in different ways like large data collected by smart sensors, provides better control over the internal processes. Usage of Internet of Things in agriculture produces cost management, waste reduction, process automation and improved product quality and volumes. Accuracy of agriculture is depending on image-based recognition [1]. Agriculture is a pillar of our country. Farmers have good selection of crops for his or her farm. The crops cultivation for maximum profit and standard manufacture is usually scientific. This might be developed by the help of technical assist. The supervision that continually recurring crops needs supreme power especially for the disease management that may have a result on factors of production significantly to make an economic profit. This effect can be eased with the aid for agricultural development. Most of the primary symptoms are microscopic, so the identification of diseases restricted by human visual capabilities.

Types of Plant Diseases

In plant diseases that occur when a virus is present, bacteria infect the plant and disrupt its normal growth. The effect on the leaves of plants can vary from discoloration to death. Causes of diseases due to fungal infections, germs, viruses, nematodes. Here we discuss some common diseases in Maize, peanuts, coconut trees, Papaya, Cotton, Chilli, Tomato, Brinjal [25]. Pictures of plant disease are shown in Fig.1.1. Several variations of diseases are described continuously.

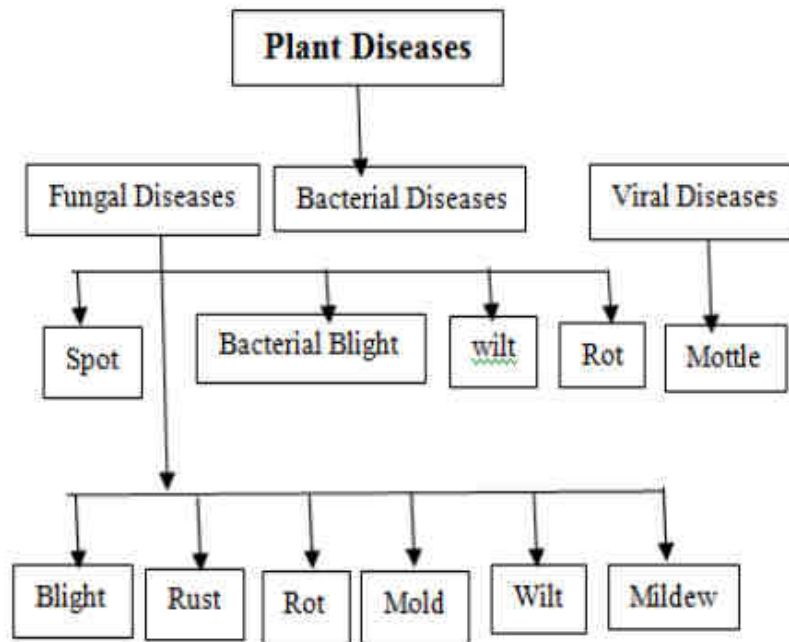

Fig. 1.1: Classification of Plant Diseases

Rust: Often found on leaves in low-lying areas of mature plants. Initially the areas under the leaves are raised. Over time these spots become a reddish-orange mass. Later, the leaf postules turn green and eventually black. A strong infection will bend the yellow leaves and cause the leaves to fall off.

- Kole Roga: It is a major are cant disease. The pathogen is the fungus *Phytophthora palmivora*.
- Yellow leaf disease: The disease is caused by the pathogen *Phytoplasma* in arecanut where the green leaves turn yellow which gradually decreases in yield.
- Leaf rot: Caused by a coconut tree. It is caused by mold or bacteria. Leaf area varies in size, shape and color.
- Leaf curl: Diseases are characterized by a leaf curl. It can cause a fungus, *Taphrina* or virus.
- Angular stain: Most cotton plants die from the disease because it comes from the leaves first and then the water is wet. Eventually turn black and make holes in the leaves.
- Leaf area: A serious bacterial infection found in chili is spread by *Xanthomonas campestris pv vesicatoria* Symptoms such as small yellow-green patches and spots on the leaves. Late Blight: Late Blight spreads quickly. Fungal development due to cool and humid climate. It forms abnormally formed ashes on the leaves. Everywhere there will be a white mold ring.
- Bacterial withering: Brinjal planting yields decrease due to bacterial wilting. The whole plant has fallen to the ground due to the withered leaves.

LITERATURE

This paper, entitled "Plant Disease Detection and Its Solution through the Classification of Images" uses a new concept of identifying affected plants and provides ways to improve the agricultural industry. Using the k-mean clustering algorithm, the leaf-infected region was isolated and analyzed. Images are fed into the diagnostic request. The removal process helps to remove the infected leaf and to isolate the plant diseases. The embedded voice transmission system helps direct the entire process. Future developments are to develop open multimedia (Audio / Video) about diseases and their automatic solution when a disease is diagnosed [1].

This paper entitled "Diagnosis of Plant Diseases Using Digital Image Processing and GSM" describes the accurate diagnosis and classification of plant disease for digital image processing. It provides the discovery and resources of a therapeutic solution. It uses GSM to send a message to all types of portable handset. It uses image processing techniques that provide accurate results [2].



This paper entitled "A Surveillance on Identification of Plant Leaf Diseases using Image Processing Techniques" reviews and analyzes plant diseases using image processing techniques such as feature removal, merging method, color-based image analysis, SVM segmentation and neural implant network . To improve the level of recognition, most investigators have used Artificial Neural Networks and separators such as ANN, SVM, etc. All the methods discussed in this time saving and providing effective results [3].

This paper entitled "Identification of Maize Diseases in Advanced Neural Networks" which classifies 9 varieties of maize leaves, the most convincing neural network models, Google Net and Cifar10, can achieve high accuracy, 98.9% and - 98.8%. In future research find more varieties of corn and insect diseases and combine new techniques with other in-depth study frameworks for model training and testing. In order to enable agricultural producers to make quick decisions about plant disease information, a trained model can be integrated with mobile devices [5].

This paper, entitled "Plant Disease Recognition Based on Graphic Technology" has proposed a new image recognition system based on multi-line planning. An advanced histogram separation method is suggested that can automatically and directly calculate the limit. The regional growth method and true color image processing have been integrated with this program to improve accuracy and intelligence. To create a recognition system, several line uses and image element extensions are used. After analyzing the results of various image training libraries, the system is shown to be effective for image recognition, high accuracy, and reliability [6].

This paper, entitled "Rice Leaf Blast Disease Detection Using Multi-Level Color Image Thresholding, explains an integrated approach to the infection of Rice Leaf Blast (RLB) using a photographic process. Includes image processing, image classification and image analysis using the Hue Saturation Value (HSV) color space. Discussed the process of diagnosing RLB disease using a multi-level color image. This method is not suitable for diagnosing other diseases that may have similar characteristics. This approach can also be enhanced by having the ability to quantify the incidence of RLB disease in the field [7].

This paper, entitled "Diagnosis and Classification of Plant Diseases for the Use of Flats in Figure Analysis using MATLAB" mentions *Phaseolus vulgaris* L. The legume is an important food crop and provides essential food for millions of people around the world. It is affected by various diseases for which Anthracnose is very important. Anthracnose is caused by the fungus *Colletotrichum lindemuthianum*. The leaf is most affected by the fungus *Alternaria alternata*. Advances are being made in the automatic diagnosis of the plant leaf *Phaseolus vulgaris* (Beans) and *Camellia assamica* (Tea) using imaging techniques. Includes image acquisition, image processing, image classification, feature extraction and segmentation [8].

This paper, entitled "Leaf Disease Diagnosis Using Photographic Processing", discusses image processing to identify leaf spot disease at MATLAB. Diagnosis follows steps such as uploading an image, highlighting, converting RGB to HSI, extracting features and SVM. This summarizes the extensive image processing used to diagnose leaf diseases by k-means clustering, SVM. By using this concept the identification of the disease is done on all types of leaves and also the user does not know the affected area of the percentage by identifying the disease well the user can fix the problem easily and cheaply [9].

This paper is entitled "Speculation of Plant Disease using Image Analysis Strategies- Review" with various digital image processing techniques to detect plant diseases. It provides an overview of the various strategies for diagnosing leaf diseases. Key features of the diagnosis are speed and accuracy. So there is work to build a faster, more automated, efficient and accurate system. It was used for infections in unhealthy leaves. And Comparing different digital image processing techniques is done that gives different results to different information. Work can be expanded on developing a system that identifies various pests and diseases of the leaf and [10].

This paper entitled "Image Processing System for Plant Disease Identification by Using FCM-Clustering Technique" focuses on providing information on plant diseases and how to prevent them. In this case the plant is diagnosed by SVM dividers. SVM separators are based on color symbols, textures and textures. The algorithm in this proposed method uses image classification and classification techniques to detect plant diseases. The FCM integration process is used to isolate the infected area. Finally, the SVM classifiers process is used to diagnose plant diseases. In the proposed algorithm a few species of plants are tested including three species of insects and 3 types of bacterial symptoms. It used an unambiguous



combination of a neural network and SVM classifier algorithm to improve the level of recognition in the final partition process [11].

The paper entitled "Diagnosis of Vegetable Diseases in Image Processing Using MATLAB" introduced a modern process for diagnosing leaf-related diseases and leaves. To overcome the inefficiencies of the traditional way of looking at the eye, use the digital imaging process to detect the fastest and most accurate diagnosis of the disease. The proposed project has developed a k-means clustering algorithm with multi SVM algorithm in the MATLAB software for diagnostics and diagnostics. The proposed method is based on K methods and Multi SVM methods designed for the detection of leaf and fruit diseases. In future work, database records for multiple plant diseases will be included [12].

This paper is entitled "A Brief Review of Plant Disease Diagnosis used in image construction" to enhance the accuracy of KNN. The author is working on developing plant disease prognosis strategies and proposing a completely unique method of detection law. The KNN partitioning algorithm can be used to reduce computer costs. Previous research has proven that KNN has a high level of accuracy. The KNN separator gets much higher results compared to SVM.

Comparisons will be based on two parameters Accuracy and acquisition time. The study reviews and summarizes some of the techniques used to diagnose plant diseases. A new approach to plant disease management has been proposed [14].

This paper, entitled "Diagnosis of Leaf Diseases Using Photo Distribution and Soft Computer Techniques" has developed an algorithm for image detection method used for automatic detection and classification of plant leaf diseases. It also includes research into a variety of disease classification methods that can be used to diagnose plant leaf diseases. Bananas, beans, jackfruit, lemons, mangoes, potatoes, tomatoes, and sapota are some of the ten varied experimental algorithms. Therefore, diseases associated with these plants were taken for identification. With a little effort to calculate the results obtained, which also shows the effectiveness of the proposed algorithm in the acceptance and classification of leaf diseases. To improve the level of recognition of the Artificial Neural Network classification process, the Bayes, Fuzzy Logic and hybrid algorithms can also be used [15].

The paper, entitled "A Robust Deep-Learning-Based Detector for Real-Time Tomato Plant Diseases and Pest Recognition", suggested a comprehensive study of the diagnosis of pests and diseases on tomato plants using photographic images with camera devices with a variety of resolutions. The author proposed a robust detector based on the study of real-time tomato diseases and insect recognition. This program introduces an effective and efficient solution for determining the stage and location of diseases in tomato plants, which actually represent significant differences compared to other methods of classifying plant diseases. The detector used images captured on a variety of camera devices and processed real-time hardware and software using GPUs, rather than the process of collecting samples (leaves, plants) and analyzing them in the laboratory [16].

This paper is entitled "Deep Neural Networks Based Recognition of Plant Diseases by Leaf Image Classification" which deals with a new method of constructing a model for the diagnosis of plant diseases, based on the separation of leaf images, through the use of deep networks. The novel training method and the method used facilitate the implementation of a quick and easy to implement program. The advanced model is able to detect 13 different types of plant diseases in healthy leaves, with the ability to separate plant leaves in the surrounding area. The whole process is described, respectively, from image collection for training and validation to image processing and enlargement and finally to CNN's in-depth training process and fine-tuning. Various tests were performed to evaluate the performance of the newly developed model. A new plant image database data base was created, containing the first 3,000 images taken from online sources and expanded to more than 30,000 using appropriate modifications [17].

This paper, entitled "Using Deep Learning for Image-Based Plant Disease Detection, discusses plant diseases that are extremely dangerous to food security, but their immediate identification is still difficult in many parts of the world due to lack of necessary infrastructure. The integration of global smart phone access and the latest advances in computer viewing made possible by in-depth study have opened the way for the diagnosis of telephone-assisted diseases. Using a public database of 54,306 images of diseased and healthy plant leaves collected under controlled conditions, the Author trains a deep convolutional neural network to identify 14 plant species and 26 diseases (or their absence). The trained model achieves 99.35% accuracy on a set set of tests, indicating the feasibility of this method. Overall, the method of training in-



depth study models in growing and publicly available imaging sets sets a clear path to diagnosing plantborne plant diseases on a global scale [18].

This paper entitled "Diagnosis of Tree Leaf Diseases Using Image Processing Approach" identifies and separates the disease accurately from leaf images. The steps required in this process are pre-screening, training and identification. The disease is under the control of Powdery Mildew, a Downey Mildew that can cause severe loss of grapefruit. To identify the features of the leaf disease such as large axis, small axis etc. are extracted from the leaf and given a separation to separate. The proposed course of diagnosis is early as soon as it emerges from the leaf. So saving losses and reducing dependence on a professional to some extent is possible. It can provide help to someone with little knowledge of the disease. Depending on these goals, we should exclude factors associated with the disease [19].

This paper is entitled "Diagnosis of Plant Diseases Using Image Processing- Review" about the classification of plant leaf diseases used for image processing. Digital image processing has three basic steps: image processing, analysis and comprehension. This paper reviews and summarizes the techniques used to analyze the image of plant leaf diseases. The most commonly used strategies are SVM, BPNN, SGDM and K means integration. K-means that NN has a time constraint problem while making the prediction. Having these problems associated with each method allows each person to use certain reasons. That is why BPNN is a relatively simple non-linear method for training the diagnosis of plant-based neural networks [20].

The paper entitled "An Overview of the Research on Plant Leaves Disease detection using Image Processing Techniques" highlights the need for a simple plant-based disease diagnostic program that will help agricultural development. This approach will improve crop production.

The paper also compares the advantages and disadvantages of these potential alternatives. It involves several steps, Image detection, pre-image processing, feature extraction and neural network separation. The main methods of plant disease detection are: BPNN, SVM, K-means clustering, and SGDM. These methods are used to analyze the leaves of healthy and diseased plants. Some of the challenges in these approaches are namely the effect of background data on the emerging image, the optimization of the specific leaf disease pathway, and the automatic monitoring of the leaf disease pathology under real field conditions [21].

The paper entitled "Leaf Disease Detection of Cotton Plant Using Image Processing Techniques" proposed an efficient diagnosis system that focuses on plant disease identification by processing acquired digital images of leaves of the plant. These images are made to undergo a set of pre-processing methods for image enhancement. The enhanced image is segmented using thresholding based segmentation approaches to extract the region of interest i.e., diseased portion. Later, a satisfying set of visual texture features from the region of interest are extracted for detecting diseases accurately. Finally, treatment measures are provided to control the disease. The system effectively segments the diseased portion of the image of leaf sample using thresholding based region extraction (diseased spots). The system accurately detects diseased spots present, if any and classifies type of disease being affected using Euclidian classifier based on the features extracted from the diseased portion using GLCM matrix [22].

This paper entitled "Automatic Image-Based Plant Disease Severity Estimation Using Deep Learning" discusses an indepth model of VGG16model trained in transmission education, showing a complete accuracy of 90.4% in a set of capture tests. The proposed in-depth learning model could have great potential for disease control in modern agriculture. This work proposed an in-depth study method to automatically detect discriminatory segregation traits, forming an end-to-end pipeline for the severity of plant disease. Based on a few training samples, small trained convolutional neural networks of depth differ from the original and well-organized in-depth models of the four states: VGG16, VGG19, Inception-v3, and ResNet50. In the next work, more data will be collected on different stages of various diseasesflexible sensors, such as an infrared camera and a multispectral camera. An in-depth learning model can be associated with treatment recommendations, yield predictions, and so on [24].

This paper entitled "Mulberry Leaf Disease Detection using Deep Learning" discusses the diagnosis and classification of the mulberry plant using in-depth study. Infections can be analyzed and categorized by computer imagery or machine using different data translation techniques. It shows in detail that the algorithm and techniques are involved in the classification



according to the different principles of image classification. The system identifies and effectively differentiates mulberry leaf disease by complex cases from affected areas using CNN [26].

A paper entitled "Identification of Plant Diseases Using SVM and ANN Algorithms" detects the disease infested by the plant and takes steps to protect the crop before it spreads over the entire crop. This application of the Histogram of Oriented Gradient (HOG) performance and predictive features and provided those points in the classification model.

Examine the leaves and identify the disease and pass the records on to the farmer. Here, take the leaves of tomato and maize plants and select the disease with the help of SVM and ANN algorithms for efficient and accurate results.

Predicting early illness and taking steps to monitor and conserve plants leads to increased production and revenue. The method has been well used with performance testing in python software [27].

This paper entitled "Image based Plant Disease Detection in Pomegranate Plant for Bacterial Blight" discusses the method used to diagnose plant diseases using their image. The proposed system uses a canny edge detection procedure to locate the affected areas of the vessel after image separation using grab cut separation. After splitting the edges of the affected fruit area is calculated in pixels. Depending on the number of pixels, the percentage of fruit infection is determined and based on the disease in which the fruit is affected, preventive measures, biological and chemical solutions are provided. Continuing to plan to make the system easier to use and makes the farmer more aware of the disease. Under the recommendation of agricultural experts this program can be used to replace hand-to-hand disease surveillance strategies and provide appropriate advice by agricultural experts on identifying the appropriate pesticides and their numbers to overcome the problem effectively and efficiently [28].

This paper is entitled "Disease Diagnosis and Distribution of Agricultural Crops Using Convolution Neural Networks - Visual Comprehension" A convolutional neural network model was developed and developed to make diagnostic and diagnostic tests using images of healthy apple and tomato leaves of healthy and diseased plants. The model has four convolutional layers each followed by layers of integration. Two layers that are fully congested with sigmoid function are used to determine the likelihood of infection or not. Creating and training a CNN model from scratch is a tedious process compared to the use of in-depth learning models of various applications to achieve high accuracy. In future work, it is planned to use a more efficient model than VGG and other existing structures, which offer higher accuracy with smaller size and complexity, for use on mobile or any other embedded applications [29].

This paper entitled "Smart Farming: IoT Based Plant Leaf Disease Detection and Prediction using Deep Neural Network with Image Processing" is a proposed approach aimed at creating a way to detect plant leaf diseases based on a deep neural network. This approach combines IoT and image processing using pre-processing techniques and feature insertion by looking at various factors such as color, texture, size and classification using an in-depth and comprehensive learning model to help identify plant leaf disease. This approach is replacing traditional farming methods with modern methods that make it easier and more economically productive. By using the Internet of Things technology that brings automation to the agricultural sector and when combined with image processing, the end user will get satisfactory results. This will also help the end user to monitor environmental issues more easily despite physical entry. This automation helps farmers to monitor the field by working in their fields without physical presence in the field. In the future the camera module can be installed as a field capture drone in a different direction [30].

This paper entitled "Study of Plant Disease and Plant Disease Diagnostics - Review" provides an overview of the different types of plant diseases and the different differentiation techniques in machine learning that are used to identify diseases on different plant leaves. This review also summarizes the various techniques used to differentiate and diagnose various leaf diseases caused by bacteria, fungi and viruses. Separation techniques that help in diagnosing plant diseases and classifying them are based on their behavioral characteristics. The future work of this focuses on identifying the leaf diseases of the mulberry and CNN plant as a classifier. It is also intended to focus on increasing the level of recognition and accuracy in stages the severity of leaf diseases through the use of hybrid algorithms [31].

CONCLUSION



This paper reviews the various methods used to differentiate and diagnose various plant leaf diseases. The classification strategies used in the diagnosis and treatment of plant diseases are based on their behavioral characteristics. The future work of this paper focuses on the identification of oily plantar seed diseases and SVM. It is desirable - and to focus on increasing the level of recognition and accuracy in stages the severity of leaf diseases using hybrid algorithms.

REFERENCES

- [1] Saradhambal .G , Dhivya. R, Latha. S, R. Rajesh “Plant Disease Detection and Its Solution using Image Classification” *International Journal of Pure and Applied Mathematics. Volume 119 No. 14 2018, 879-884 ISSN: 1314-3395.*Pallavi.S. Marathe “ Plant Disease Detection using Digital Image Processing and GSM” *International Journal of Engineering Science and Computing, April 2017.*
- [2] [2]. Rakesh Chaware, Rohit Karpe, Prithvi Pakhale, Prof. Smita Desai “ Detection and Recognition of Leaf Disease Using Image Processing” *International Journal of Engineering Science and Computing, May 2017.*
- [3] [3]. Vishal Mani Tiwari & Tarun Gupta “Plant Leaf Disease Analysis using Image Processing Technique with Modified SVM-CS Classifier” *ResearchGate2017*
- [4] [4]. Xihai Zhang , (Member, Ieee), Yue Qiao , Fanfeng Meng, Chengguo Fan , And Mingming Zhang “Identification of Maize Leaf Diseases Using Improved Deep Convolutional Neural Networks” in *proceedings of IEEE June 26,2018.*
- [5] [5]. Guiling Sun , Xinglong Jia , and TianyuGeng “Plant Diseases Recognition Based on Image Processing Technology” in *proceedings of Hindawi, Journal of Electrical and Computer Engineering, Volume 2018.* Bahadori, Mehdi Kamal, Ali Afzali-Kusha, Senior Member, IEEE, and Massoud Pedram, Fellow, IEEE, “High-Speed and Energy-Efficient Carry Skip Adder Operating Under a Wide Range of Supply Voltage Levels *IEEE TRANSACTIONS ON VERY LARGE SCALE INTEGRATION (VLSI) SYSTEMS, VOL. 24, NO. 2, FEBRUARY 2016*
- [6] M.N. Abu Bakar, A.H. Abdullah, N. Abdul Rahim, H. Yazid, S.N. Mismar and M.J. Masnan ” Rice Leaf Blast Disease Detection Using Multi-Level Color Image Thresholding” in *proceedings of Research Gate, Article- August 2018.*
- [7] Malti K. Singh, SubratChetia “Detection and Classification of Plant Leaf Diseases in Image Processing using MATLAB” *International Journal of Life Sciences Research ISSN 2348-3148Vol. 5, Month: October – December 2017.*
- [8] Sujatha R, Y Sravan Kumar and Garine Uma Akhil “Leaf Disease Detection using Image Processing” *Articlein Journal of Chemical and Pharmaceutical Sciences · March 2017 .*
- [9] Sujeet Varshney, Tarun Dalal “Plant Disease Prediction using Image
- [10] Processing Techniques- A Review” *International Journal of Computer*
- [11] *Science and Mobile Computing, Vol.5 Issue.5, May- 2016.*
- [12] S. Megha, R C. Niveditha, N. SowmyaShree, K. Vidhya “ Image Processing System for Plant Disease Identification by Using FCM Clustering Technique” *International Journal of Advance Research, Ideas and Innovations in Technology.© 2017.*
- [13] Sandesh Raut , Amit Fulsunge “Plant Disease Detection in Image Processing Using MATLAB” *International Journal of Innovative Research in Science, Engineering and Technology, Vol. 6, Issue 6, June 2017.*
- [14] Trimi Neha Tete, Sushma Kamlu “Plant Disease Detection Using Different Algorithms” *Proceedings of the Second International Conference on Research in Intelligent and Computing in Engineering pp. 103–106, 2017.*
- [15] Rajneet Kaur et al ”A Brief Review on Plant Disease Detection using in Image Processing” *International Journal of Computer Science and Mobile Computing, Vol.6 Issue.2, February- 2017.*
- [16] Vijai Singh, A.K. Misra “Detection of plant leaf diseases using image segmentation and soft computing techniques” *Information Processing in Agriculture (2017)*
- [17] Alvaro Fuentes, Sook Yoon, Sang Cheol Kim and Dong Sun Park “A Robust Deep-Learning-Based Detector for Real-Time Tomato Plant Diseases and Pests Recognition” *Sensors 2017.*
- [18] Srdjan Sladojevic, Marko Arsenovic, Andras Anderla, Dubravko Culibrk and Darko Stefanovic “Deep Neural Networks Based Recognition of Plant Diseases by Leaf Image Classification” *Hindawi Publishing Corporation Computational Intelligence and Neuroscience, Volume 2016.*
- [19] Sharada P. Mohanty, David P. Hughes And Marcel Salathe ” Using Deep Learning For Image-Based Plant Disease Detection” *Front. Plant Sci., 22 September 2016 .*
- [20] Sushil R. Kamlapurkar ”Detection of Plant Leaf Disease using Image Processing Approach” *International Journal of Scientific and Research Publications, Volume 6, Issue 2, February 2016.*
- [21] SrnderKumar, Rupinder Kaur “ Plant Disease Detection using Image Processing- A Review” *International Journal of Computer Applications (0975 – 8887) Volume 124 – No.16, August 2015.*
- [22] Ms. Kiran R. Gavhale, Prof. Ujwalla Gawande “An Overview of the Research on Plant Leaves Disease detection using Image Processing Techniques” *IOSR Journal of Computer Engineering (IOSRJCE) Volume 16, Issue 1.*
- [23] Pranita P. Gulve, Sharayu S. Tambe, Madhu A. Pandey, Mrs. S.S.Kanse.” Leaf Disease Detection of Cotton Plant Using Image Processing Techniques” *IOSR Journal of Electronics and Communication Engineering (IOSRJECE) e-ISSN: 2278-2834,p-*
- [24] Arti N. Rathod, Bhavesh A. Tanawala, Vatsal H. Shah “Leaf Disease Detection Using Image Processing and Neural etwork”*International Journal of Advance Engineering and Research Development (IAERD) Volume 1, Issue 6,June 2014*
- [25] Guan Wang, Yu Sun, and Jianxin Wang “Automatic Image-Based Plant Disease Severity Estimation Using Deep Learning” *Hindawi Computational Intelligence and Neuroscience Volume 2017.*



- [26] *S. Arivazhagan, R. Newlin Shebiah, S. Ananthi and S. Vishnu Varthini, "Detection of unhealthy region of plant leaves and classification of plant leaf diseases using texture features," Commission Internationale du Genie Rural(CIGR) journal, vol. 15, no. 1, pp. 211-217, 2013.*
- [27] *D. Deva Hema, Sougata Dey, Krishabh, Anubhav Saha (2019). Mulberry Leaf Disease Detection using Deep Learning International Journal of Engineering and Advanced Technology (IJEAT) 2019.*
- [28] *N. Kanaka Durga, G. Anuradha Plant Disease Identification Using SVM and ANN Algorithms International Journal of Recent Technology and Engineering (IJRTE) 2019.*
- [29] *Sharath D M, Akhilesh, S Arun Kumar, Rohan M G and Prathap C Image based Plant Disease Detection in Pomegranate Plant for Bacterial Blight International Conference on Communication and Signal Processing 2019.*
- [30] *Mercelin Francis C. Deisy Disease Detection and Classification in Agricultural Plants Using Convolutional Neural Networks – A Visual Understanding International Conference on Signal Processing and integrated networks 2019.*
- [31] *Prema K, Carmel Mary Belinda Smart Farming: IoT Based Plant Leaf Disease Detection and Prediction using Deep Neural Network with Image Processing International Journal of Innovative Technology and Exploring Engineering 2019.*
- [32] *L. Sherly Puspha Annabel Machine Learning for Plant Leaf Disease Detection and Classification – A Review International Conference on Communication and Signal Processing 2019.*



The Future Contribution of Internal Combustion Engine in National GDP

Mr.SagarS.Galgat

¹AssistantProfessor, ,DRGIT&R, Amravati ,India, 444602

sagargalgat@gmail.com

Abstract: *This Bio-Oil can be upgraded catalytically to liquid fuels. As a result, fast pyrolysis of waste bio-mass can produce biofuels and could enable a reduced carbon economy. The use of alternative, synthetic fuels derived from waste biomass and renewable electric energy has also been proposed to produce an electro fuel (e-fuel) with net zero CO₂ emission (i.e. carbon neutral). This approach is currently being investigated as a smart way to store renewable electric energy when a production peak occurs, thanks to a chemical process to generate hydrocarbons from H₂ (produced by electrolysis of water) and CO₂ captured directly from the atmosphere or from other industrial- or bio-sources. Longer term, carbon capture technologies have been demonstrated to be able to collect and then dispose of or sequester CO₂ from vehicle tail pipes, and are projected to be cost effective which will be the key factor in improving national GDP.*

Keyword:- *GHG emissions, unburned hydrocarbons, global warming, zero impact emission vehicles*

INTRODUCTION

Internal combustion (IC) engines operating on fossil fuel oil provide about 25% of the world's power (about 3000 out of 13,000 million tons oil equivalent per year see Figure 1, and in doing so, they produce about 10% of the world's greenhouse gas (GHG) emissions Figure 2 [1]. Reducing fuel consumption and emissions has been the goal of engine researchers and manufacturers for years. Indeed, major advances have been made, making today's IC engine a technological marvel. However, recently, the reputation of IC engines has been dealt a severe blow by emission scandals that threaten the ability of this technology to make significant and further contributions to the reduction of transportation sector emissions. In response, there have been proposals to replace vehicle IC engines with electric-drives with the intended goals of further reducing fuel consumption and emissions, and to decrease vehicle GHG emissions. Indeed, some potential students and researchers are being dissuaded from seeking careers in IC engine research due to disparaging statements made in the popular press and elsewhere that disproportionately blame IC engines for increasing atmospheric GHGs. Without a continuous influx of enthusiastic, well-trained engineers into the profession, the potential further benefits that improved IC engines can still provide will not be realized. As responsible automotive engineers and as stewards of the environment for future generations, it is up to our community to make an honest assessment of the progress made in the development of IC engines over the past century, with their almost universal adoption to meet the world's mobility and power generation needs. Considering that the maturity of IC engine technology is something that many other technologies/possibilities do not have, we also need to assess the potential for future progress, as well as to assess the benefits offered by competitor technologies, in order to make responsible recommendations for future directions. Factors impacting that future are discussed in this paper and include the following [2]

- The fact that affordable energy has been instrumental in raising the standard of living in the world dramatically, particularly in poor countries, and the fact that so far in the history of humanity, the burning of fossil or bio-derived fuels has been the only reliable source of energy
- The fact that the entire planet is linked by a massive transportation infrastructure that is largely based on the IC engine and that would require decades and tremendous expense to replace.
- The dramatic advancements in IC engine technology that have brought pollutant levels down a 1000-



fold in past decades, and which now make particulate emissions from tire and brake wear a larger problem than engine emissions (in both IC engine powered and electric vehicles).

- The obstacles still faced by proposed alternatives, such as electric vehicles powered by batteries, which have tremendous cost, weight and other limitations, and which are hoped to be fuelled by renewables, such as wind and solar that currently represent only a minuscule fraction of the world's energy supply.

And the fact that concerns about the impact of IC engines on climate change have become politically charged, even as they need to be assessed partially. There is need for informed, data and science-driven government policies that promote a managed, realistic transition to sustainable future energy systems. The vast majority of automotive engineers, are optimistic about the continuing importance of the IC engine to meet the world's mobility and power generation needs. Certainly, exploring new and competing engine technologies, as well as new fuels, is important for a sustainable future for our planet. The inescapable conclusion reached in this editorial is that, for the foreseeable future, road and off-road transport will be characterized by a mix of solutions involving internal combustion engines (ICEs), battery and hybrid power-trains, as well as conventional vehicles powered by IC engines. Thus, there is a pressing need for recruiting the brightest young minds to engage in this effort.

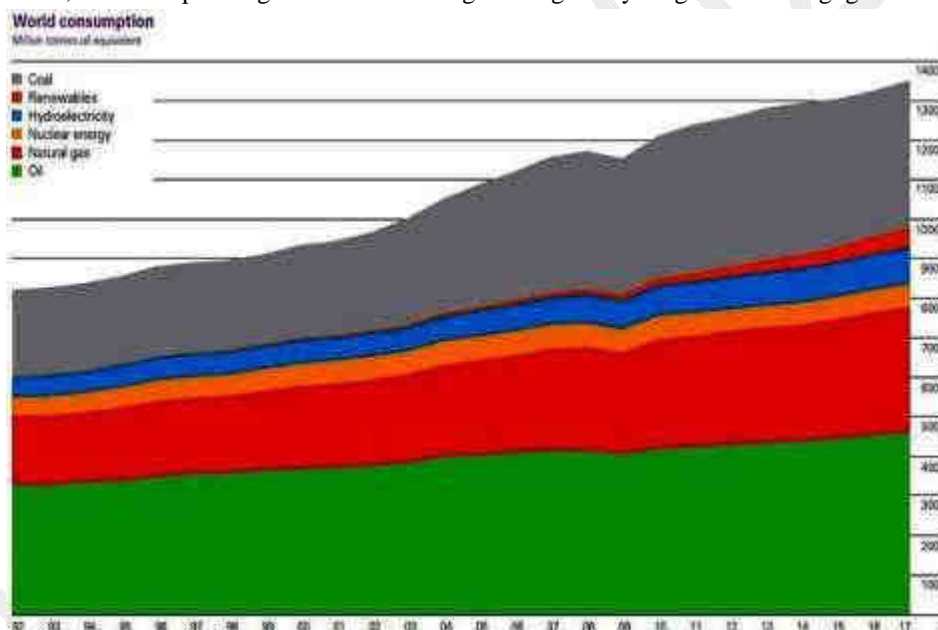

Fig.1-World energy consumption by source (million of petroleum equivalent) in the last 25 years. About 70% of fossil oil is consumed in IC engines.

Internal Combustion Engine

The transport of goods and people are essential to modern society, and currently transport is almost entirely powered by ICEs using liquid fuels due to their plentiful supply, convenience and affordability. In addition, stationary combustion engines (e.g. generators, not those for transport or off-road applications) are ubiquitous in our industries and in power generation facilities, which also promote the world's standard of living. Indeed, the demand for available and affordable energy is increasing with the increase in global population and prosperity, particularly in developing countries. It is important to note that there are still no real alternatives that can compete with the IC engine over the entire range of applications that they cover and that

Even today, IC engines are under going continuous further improvement [3,4]. These developments make it even more challenging for competing technologies to gain advantage over the IC engine. Focusing on transport, the demand for energy is very large. There is still great scope for even further improvements in engines with advances in combustion technologies, especially when combined with electrification. This has been recognized by the major original equipment manufacturers (OEMs), and Brown describes Toyota's release of its patents aimed at making hybrid technologies accessible to more manufacturers, which they believe will encourage production of electrified vehicles, including IC engine hybrids, plug-in hybrids, fuel cell and even fully electric vehicles [5]. Indeed, it would be short-sighted if research and development on advanced power plant concepts slows, or is discontinued.

Engine Emissions and the Environment

Throughout the history of the IC engine and decades before climate-change concerns became prominent



researchers have striven to improve its fuel efficiency, to reduce pollutant emissions and operating costs and to ensure the optimal use of finite fuel resources for current and future generations. Over the last four decades, in response to air-quality concerns, research on engine combustion, exhaust after-treatment and controls has led to a demonstrably cleaner environment thanks to a 1000-fold reduction in hazardous exhaust emissions (particulates, NO_x, CO and unburned hydrocarbons (uHCs)). Recently, however, major increases in concern about both air quality and the impact of GHG emissions on global warming have begun to drive local, national and international policy. Several initiatives are calling for drastic changes, and vehicle electrification is being heavily promoted. For example, the C40 Cities Climate Leadership Group, a group of 90 of the world’s cities, which represents more than 650 million people and one quarter of the global economy, is focused on driving urban action to reduce GHG emissions and climate risks. Demands include eliminating combustion engines from inner city transport and the use of wind and solar as primary energy sources. However, as shown in Figure 1, wind and solar supply only a very small fraction of current energy needs. Despite technical advances and cost reductions for wind and solar power, it appears very unlikely that most fossil-fuel energy sources will be replaced by alternative carbon-neutral sources over the next two or three decades [1].

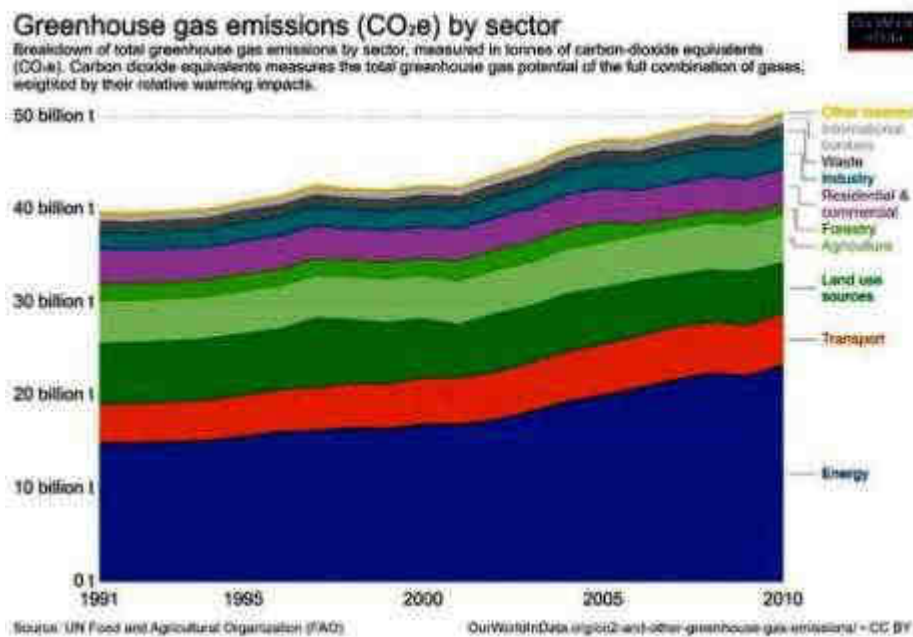

Fig.2-Globalwarmingpotential (GWP)inCO₂equivalenttonnsbysector.Transportationcontributesabout 10%. [2]

IC Engine and Electrification

It is likely that future mobility will be characterized by a mix of solutions, involving battery electric and hybrid electric vehicles (BEV and HEV), fuel cell electric vehicles (FCEVs) and conventional vehicles, depending on consumer acceptance (e.g. cost), the country considered and the specific application (city, country, personal, freight, etc.). Thus, the combustion engine will still play a central role, whether used for power generation or for powering the vehicle itself, even in strongly electrified powertrain configurations. Because of this, there is great interest in improving the thermal efficiency of IC engines without significant increases in purchase and operating costs in the short-to-medium term. These goals can be achieved through improvements in combustion, after-treatment and control systems, and by partial electrification in the form of hybridization, together with vehicle weight reduction and more efficient ancillary systems.

Although there is great current interest in the electrification of transport, only BEVs eliminate the need for an IC engine. However, life-cycle analyses of the GHG impact of BEVs that consider the energy used in electricity generation and battery manufacture show that their true benefit is significantly less than is apparent at first sight. Many analyses ignore the upstream CO₂ in fuel extraction, refining and transportation, as well as in the production and distribution of electricity. Large amounts of energy are required to extract the critical raw materials needed for batteries and electric motors (cobalt, lithium, rare earths, etc.), together with huge amounts



of water. End-of-life disposal toxicity in particular also needs to be factored into life-cycle analyses. Moreover, the construction of a new electricity infrastructure, capable of recharging millions of BEV's, will require further raw materials and energy consumption (with consequent CO₂ emission), and may be limited by the availability of critical materials. The high cost of BEV's, as compared to IC-engine- powered vehicles (conventional or hybrid), is also driving the development of effective, but previously deemed uneconomical, methods to increase the IC engine's efficiency with advanced combustion modes, and to further reduce pollutant emissions. In this sense, the competition between electric motors and IC engines is stimulating beneficial evolution of the thermal engine itself.

Zero Emissions

It has been estimated that the fuel consumption in spark-ignition (SI) vehicles could be reduced by as much as 50% in the United States compared to the current average, [4] and tailpipe CO₂ emitted will be reduced correspondingly. With existing catalysts and control systems and these continue to be improved particulates, NO_x, HCs and CO could also be reduced to negligible levels from both SI and diesel engines. Frequently, pollutant emissions and CO₂ emissions from combustion are presented as being entirely equivalent, so that even engines with exceedingly low criteria pollutant emissions (NO_x, CO, HCs, and particulates) are also regarded as polluting. Technically and practically, there is an important distinction. CO₂ emissions necessarily accompany any hydrocarbon combustion or chemical oxidation process, including human and animal life. The CO₂ emitted from an engine is directly proportional to the hydrocarbon fuel consumed, which is continually being reduced by technological improvements. In terms of the criteria pollutants, the goal to achieve "zero impact emission vehicles" is very close, thanks to advanced combustion modes and innovative after-treatment systems, including extensive use of catalysts and high-filtration-efficiency diesel and gasoline particulate filters (D/GPF) in the after-treatment system, while the use of urea injections and selective catalytic reduction (SCR) is leading to extremely low NO_x emissions (e.g. 0.02 g/bhp-h or 15–20 mg/km). Indeed, there are even examples of vehicles having tailpipe unburned HC emissions below those in the ambient air at the engine's intake, so-called negative emission vehicle.

Fuels

In the medium-to-long term, there is even greater scope for improving engines by co-designing fuel/engine systems for optimal performance. Single- and dual-fuel technologies, such as homogeneous charge compression ignition (HCCI), premixed controlled compression ignition (PCCI), and reactivity-controlled compression ignition (RCCI) [10] offer significant promise for improving efficiency and reducing unwanted exhaust emissions. These advanced combustion modes can also benefit from available fuels or fuels whose composition is optimized for each application. To also reduce dependence on fossil fuels and for a decarbonization transition, progress is being made in the introduction of CO₂-neutral biofuels and synthetic fuels. Often, criticism of the ICE is not about the engine, but about the source of the fuel, and the use of bio or synthetic fuels can mitigate total carbon emissions. Indeed, some marketed biodiesels are more than 70% net-carbon neutral today. Some countries and states have even implemented a low-carbon fuel standard (LCFS) and provide monetary incentives to encourage the biofuel market.

FUTURE RESEARCH DIRECTIONS

Since its inception almost 20 years ago, this journal has chronicled advances in research in engines [6]. The journal's goal continues to be to provide a stimulating forum to encourage progress in IC engine R&D. In this spirit, the final section of this editorial provides a (possibly incomplete) list of potentially fruitful research topics that would be helpful to the field of engines. Advances in these areas would certainly benefit from worldwide collaborations between researchers in industries, government laboratories and academia.

Engine Efficiency

Combustion system. The development of novel combustion systems, including use of ultra-high fuel injection pressures, and new mechanical layouts, possibly beyond the slider crank, should be encouraged. This could be paired with combustion technologies with highly diluted combustion (stoichiometric with exhaust gas recirculation (EGR) as well as lean burn with excess-air ratios above 2). For this combustion improvement, mixture formation and charge motion, and ignition technologies including installation of pre-chambers need to



be investigated.

GasExchange

Improvements in engine breathing are of interest, potentially via exhaust gas turbochargers to realize fast response and low temperature combustion with ultra-high-pressure supercharging, large quantities of EGR, and further improvements in the Miller cycle with variable valve systems, while maintaining the required oxygen levels. Further development of exhaust gas energy recovery systems with turbo-compounding and possibly chemical reforming should be encouraged.

Electrification

Electrification offers significant improvements in system efficiencies, as well as GHG control, possibly leading to thermal efficiencies beyond 50%. The development of more efficient engines specifically for hybrid and range-extender systems (which enable the engine to run over a limited speed-load range) would also be helpful.

Engine Lubrication

Reduction in mechanical loss should be achieved by improving lubrication systems with less oil consumption, especially for new engines with restricted operational areas in loads or speeds.

Fuels

The efficient utilization of dual-fuel combustion, and combustion of diesel/natural gas should be researched. In addition to ultra-dilute burn and development of direct gaseous fuel injection systems, research is needed to reduce methane slip and to improve thermal efficiency and exhaust gas emissions on natural gas engines, especially for large ships and co-generation. Analysis of global fuel usage suggests that the use of surplus low octane number fuels will become an important topic in the near future. Also, intensified research on bio- and e-fuels for GHG mitigation would be helpful. “Designer” fuels offer the potential for efficiency improvements and near-zero pollutant emission. These could include admixtures of variable H₂-quantities to hydrocarbons, oxygenated components and even quite new chemical components (e.g. NH₃). Research tools needed for engine development include the following.

Engine Simulations

Supported by detailed experiments, there have been great advances in computational fluid dynamics (CFD) modeling of combustion processes. Simulation tools are now heavily used by most engine OEMs to help design and optimize engines, benefiting from the vast computational power available to both industry and academia. Thanks to the rapid development of AI, various automatic predictions and optimizations are also being put into practical use. However, the optimization of engine combustion relies on accurate sub-models, many of which need further development to increase their predictive capability, as well as to reduce the need for empirical calibration. This is an active area of research utilizing Direct Numerical Simulations with an imminent introduction of machine learning and data science technologies. In addition, engine combustion includes transient phenomena such as cycle-to-cycle variations that are not well understood or analyzed. Development of vehicle simulation models that include the power source together with its system components, transmission, peripheral devices, battery, motor, inverter and driving drag is needed.

Engine and Vehicle Control

Real-time combustion control to reduce control margins and cycle-to-cycle variations requires calibration and control software innovation, possibly with on-board physical/statistical model-based control using AI. Onboard optimization of multi-input/multi-output systems with model predictive control is needed. Control of efficient fuel injection systems to optimize mixture formation temporally in the combustion chamber, and methods to ensure stable ignition in very lean or dilute mixtures in SI engines, possibly using pre-chambers, and low-temperature plasmas would be of interest.

CONCLUSIONS

In summary, the ICE, and IC engine research have a bright future, in contrast with some widely distributed media report. The power generation and the vehicle and fuel industries are huge, representing trillions of dollars (US) per year in turnover, with a massive infrastructure. We are certainly in revolutionary times, but it is clear that power generation sources will not become fully renewable and transport will not become fully electric for several decades, however, research to improve efficiency and methods to reduce dependence on



fossil fuels are exciting directions for future IC engine research. It is very likely that highly efficient “fully flexible” engines with hybridized solutions will be a big part of sought-after efficiency improvements, as well as emission/GHG reductions. Finally, it must be acknowledged that, in practice, people select their choice of powertrain based on numerous factors, including low cost which will be the key factor in improving national GDP.

REFERENCES

- [1] Kalghatgi G. “Is it really the end of internal combustion engines and petroleum in transport.” *Appl. Energy* 2018; 225: pp. 965–974.
- [2] Kokjohn S. L., Hanson R. M., Splitter D. A. and Reitz R. D., “Fuel reactivity-controlled compression ignition (RCCI): a pathway to controlled high-efficiency clean combustion.” *Int. J. Engine Research* 2011; 12, pp. 209–226.
- [3] Kalghatgi G.T., “The outlook for fuels for internal combustion engines.” *Int. J. Engine Research* 2014; 15, pp. 383–198.
- [4] Hasse C., “Scale-resolving simulations in engine combustion process design based on a systematic approach for model development” *Int. J. Engine Research* 2016; 17, pp. 44–62.
- [5] Hosseini, S. E., Andwari, A. M., Wahid, M. A., Bagheri, G. A. “Review on green energy potentials in Iran” *Renew. Sustain. Energy Rev.* 2013, 27, pp. 533–545.
- [6] Granovskii M., Dincer I., Rosen M. A., “Greenhouse gas emissions reduction by use of wind and solar energies for hydrogen and electricity production: Economic factors” *Int. J. Hydrogen Energy* 2007, 32, pp. 927–931.
- [7] Hosseini S. E., Wahid M. A., Aghili N., “The scenario of greenhouse gases reduction in Malaysia” *Renew. Sustain. Energy Rev.* 2013, 28, pp. 400–409.
- [8] Eriksson E. L.V., Gray E. M. A., “Optimization and integration of hybrid renewable energy hydrogen fuel cell energy systems-A critical review” *Appl. Energy* 2017, 202, pp. 348–364.
- [9] Wang C., Nehrir M. H., Gao H., “Control of PEM Fuel Cell Distributed Generation Systems” *IEEE Trans. Energy Convers.* 2006, 21, pp. 586–595.
- [10] Somekawa T., Nakamura K., Kushi T., Kume T., Fujita, K., Yakabe H., “Examination of a high- efficiency solid oxide fuel cell system that reuses exhaust gas” *Appl. Therm. Eng.* 2017, 114, pp. 1387–1392.
- [11] Kalmegh S. S., Jamkar S. S., Ingole S. S., “Application of Hydrogen as a Supplementary Fuel in 4- Stroke Internal Combustion Gasoline Engine” *International Journal of Interdisciplinary Research and Innovations*, 2018, Vol. 6, Issue 4, pp. 473-478.



Accident Black Spot Identification and Prioritization based on ASI

Prof. Ashish R. Bijwe

Department of Civil Engineering DRGIT&R, Amravati, Maharashtra, India Maharashtra, India

Email of corresponding Author: ashish29988@gmail.com

Abstract – The number of motor vehicles on road increased spectacularly which causing major social and transportation problems such as death and economic losses. Eradication of accident blackspots is a crucial part of the road safety approach. So, this issue informed the quest to study and identify the accidental black spot in the context of NH 6. The stretch of 35 km on NH 6 near Pune was considered to identify the black spot. Accident blackspot locations were distinguished through the accident severity index (ASI) method by employing two years of accident data. These identified black spots were prioritized based on their final severity index score. The two most vulnerable black spots out of nine were selected for further analysis and countermeasure process. Conclusively, the accident severity-based framework can effectively correlate the nature of the accident with the type of casualty to provide detailed and accurate black spot location

Keywords- Black Spots, Accident Severity Index (ASI), Black Spot Prioritization, Traffic Volume, Highway, Countermeasures

INTRODUCTION

The intense growing motorization, population growth and city expansion turn out to be extremely serious obstacles to the safety characteristics of road networks of the entire world. Therefore, this problem attracts the focus of the transportation department and engineers and stakeholders on doing their part for enhancing the safety problem appropriately. Subsequently, several scholars presented research regarding the requirement of safety enhancements on challenging roads by planning different frameworks which incorporate distinct accidental casualty descriptive independent attributes and factors. The transportation engineers are involved with the accidental analysis of roads and are mostly involved with the management aspects of traffic systems. This can be described further into traffic flow management, highway safety management, and road infrastructure maintenance. The accidental analysis study and its management combine to provide a good function of the road networks and better insight on why road-related accidents happen. The detection of the more accidental prone area is a vital concern of traffic safety programs since safety measures and structure assessment can be prescribed for these locations to achieve effective resource allocation. The finding of the more accidental spot area is an important issue of traffic safety programs as safety measures and assessments may prescribe for those locations to attain efficient resource allocations. These accidental spots are known as “black spots” in road safety works of literature and typically have numerous well-specified processes to discover accident locations. Accident black spot is a term applied in highway safety management to denote a location where highway traffic accident has a historical record of the accident. The prominent organization for road safety in India is the National Road Safety Council (NRSC). The NRSC recommended creating a State Road Safety Council and District Road Safety Committee and execute conferences and meeting regularly to counter the risk of road accidents and prioritized road safety issues. In the case of Maharashtra State, the state government has established Accident Prevention Committee (APC) in the year 1997 to identify the accidental black spots. As a result, the committee identified 7313 accidental spots on 18027 kilometres of the rural highway (D. Thube et al., 2010). Among 7313 accident-prone spots, 5960 spots were treated with different countermeasures. Despite the initiative and remedial measures taken by the authority, the number of accidents is increased possibly because Black spots are



shifted to a new location. Hence, new research on black spot study is warranted to identify the black spots based on different parameters. According to the works of (R. Elvik, 2007), the procedure of removing accident black spots in a roadway is comprised of various activities. This includes identification of the black spot, diagnosis of black spot, outline suitable countermeasures, estimation their effect, set priority, implementation, and finally, follow-ups and evaluation of the result. The aim of eradicating black spots starts with the identification of Black spots and ends at Countermeasures, and this required a holistic approach with several methods and data.

II. OBJECTIVE OF STUDY

- A. To identify and prioritize accident black spots on the 35 km stretch of NH 6.
- B. To provide high cost and low-cost countermeasures for prioritizing accident black spots.

III. LITERATURE REVIEW

(Bobade et al., 2015) presented an approach to identify the black spots based on the Accidental severity index (ASI) method, but it can distinguish the nature of accident and casualty factors separately on the selected stretch. It is a more reliable and quick method to identify the black spots based on individual parameters.

(Vivek and Rakesh Saini, 2015) taken the help of the Weighted Severity Index and ASI to find a black spot on a stretch of national highway and some recommendations are made to improve the transportation systems. The ASI methods were adopted which use the scoring system based on numbers and accidental severity of spots in the past couple of years. Overall, the study found that the Weighted Severity Index (WSI) and ASI methods are more effective ways to find the black spots (Desai and Patel, 2010) established the accident prediction models by using the regression analysis method. This study tried to create accident models on the linear regression technique. The outcome of the accident prediction models delivered a good prediction of success rate. (Mitiku Dinsamo, 2018) developed an Accident Black Spot Location Detection and Countermeasures by Using Statistical modelling.

The accident prediction model was derived from Generalized Linear Model (GLM), specifically from Negative binomial regression analysis using SPSS software packages, version 20 The study concluded that Certain factors possibly not be directly related to road traffic injury and other causes immediate, but they may be supported by medium-term and long-term structural reasons. Detection of the risk factors that lead to road traffic crashes is key in finding that can diminish the risk linked with those factors.

(G. Apparao et al., 2013) tried to identify the accidental black spots for national highways using GIS. It is found that GIS can make analysis less tedious, and it can present a platform to keep and update accidents records database and use it for more detailed analysis.

IV. RESEARCH METHODOLOGY

The Methodology framework for black spot identification 35 km stretch on NH 6 is based on the accident severity index method and it consists of four steps which prominently includes Tagging of black spots, Severity Index method based on Nature of accident and Casualty type, final ASI score-based Blackspot identification, prioritization and ranking. The secondary data was collected from the concerned authority and extract the necessary information consist of the accident location, timing, no. of persons involved, type of severity, etc

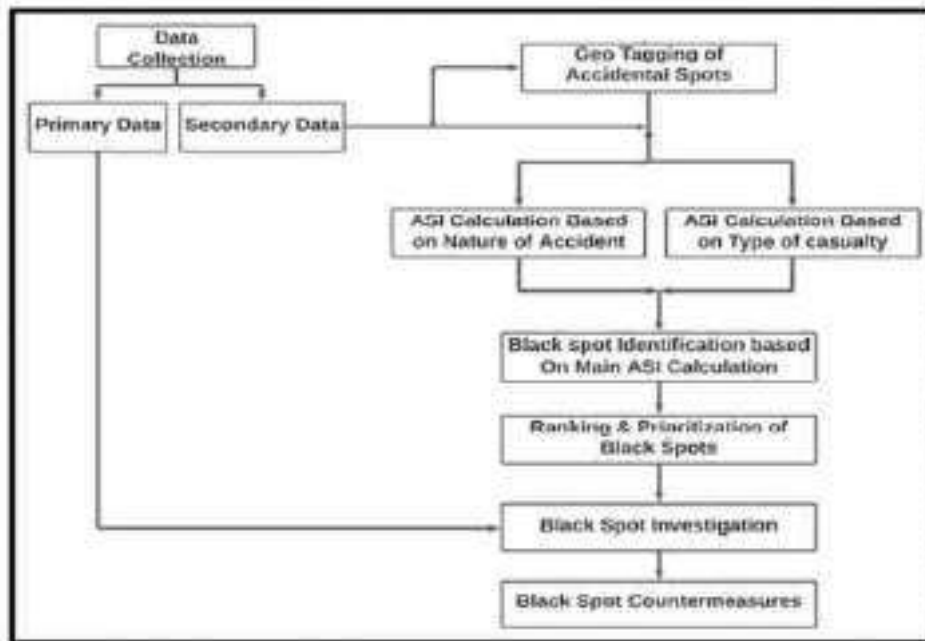

Figure 1: Black Spot Identification Framework

A. Step 1 - Tagging of Black Spots

In the first step, the accident data collected from concern authority for the year 2018 and 2019 were used to locate accidents happened on each spot of 35 KM Pune-Yevat stretch.

Table 1: Accidental spots on Chainage

Sr. No	Chainage (KM)	No. of accidents	Sr. No	Chainage (KM)	No. of accidents
1	1.4	1	20	18.2	1
2	2.2	1	21	18.9	1
3	2.86	1	22	19.5	4
4	3	9	23	19.9	5
5	3.2	3	24	20.2	22
6	4.8	1	25	21	1
7	5.1	1	26	21.4	4
8	5.8	1	27	21.8	1
9	6.1	3	28	22.3	3
10	7.4	2	29	23.6	8
11	8.7	14	30	24.5	3
12	9	1	31	24.9	9
13	10.6	3	32	26.2	1
14	11.6	17	33	27.6	1
15	13.2	12	34	27.8	2
16	13.6	10	35	29	2
17	14.2	4	36	29.6	1
18	15.5	4	37	30.2	1
19	17.9	1	TOTAL		159

B. Step 2 - ASI Calculation Based on nature of the Accident

The accidental severity index was calculated based on different types of nature of accidents recorded on each accident spot. All accidental values for the nature of accident based ASI calculation are taken from secondary data and computed in the



Microsoft Excel software. There are 7 types of parameters considered to classify the different nature of accidents and each parameter is assigned with the weightage based on their serious effect on accident casualty. All seven parameters assigned with respective weightage are given as Overturning =7, Head-on collision = 6, Rear-end collision =5, Collision brush =2, Right angle collision = 4,Skidding = 3, Other =1. (Bobade et al., 2015).

The severity score of each accident is based on the assigned weightage of the nature of the accident that occurred at the respective spot. Firstly, the nature of the accident of the respective accident was marked as ‘Y’ and simultaneously the weightage of the respective marked nature of the accident was assigned in the severity score column. After marking parameters and severity score, the accident severity index was calculated in the given formula: $ASI = (Severity\ score / \Sigma W) \times 100$. (Bobade et al., 2015).

For Example, consider Chainage 3.00 from Table 2.

Here, Severity score = 6

$$\Sigma W = 7+6+5+4+3+2+1 = 28$$

$$Severity\ Index\ (SI) = (Severity\ score / \Sigma W) \times 100 = (6/ 28) \times 100$$

$$= 21.43 \%$$

Finally, all calculated SI values were compared with the Severity Benchmark and if the SI value exceeds or is equal to the ASI benchmark, then the chainage of SI was considered as vulnerable in the context of the nature of the accident. The ASI benchmark was calculated based on the given formula: $100 - [(sum\ of\ weightage\ of\ top\ four\ parameters/ total\ of\ all\ parameters) \times 100]$. (Bobade et al., 2015).

For Example, summation of the weightages assigned to the top 4 parameters are $7+6+5+4= 22$. And weightage of all parameters is =28. So, Severity Index Benchmark = $100 - [(22/28) \times 100] = 21.42$.

Table 2: Sample calculation and marking for Nature of accident

Sr No.	Accident Location (Km)	Nature of Accident							Severity	SI (%)
		A	B							
		1	2	3	4	5	6	7		
1	1.400				Y				2	7.14
2	2.200						Y		3	10.71
3	2.800							Y	1	3.57
4	3.000				Y				2	7.14
5	3.000		Y						6	21.43

C. Step 3 - ASI Calculation Based on the type of Casualty

The casualty-based severity index indicates all possible vulnerable spots on considered stretch concerning the severity of casualties. Similar to the previous step 2 of marking of nature of the accident, the casualty-based marking was done in this step. All accident casualties are classified into given four types with weightage based on their severity1) Fatal accidents (An accident in which one or more persons are killed) = 4



- 2) Grievous injury accidents (Accidents in which persons were grievously injured) =3
- 3) Minor Injury accidents (Accidents in which persons received only minor injuries or bruises or sprains.) = 2
- 4) Non-Injured = 1

The marking of type of casualty occurred at respective accident spot was done and simultaneously respective casualty weightage was assigned in the severity score column. After marking parameters and severity score, the accident severity index was calculated in the given formula: $ASI = (Severity\ score / \Sigma W) \times 100$ (Bobade et al., 2015).

For Example, consider Chainage 3.00 from Table 3.

Here, Severity score = 4

$\Sigma W = 4+3+2+1 = 10$ Severity Index (SI) = $(Severity\ score / \Sigma W) \times 100 = (4 / 10) \times 100$

= 40 %.

Table 3: Sample calculation and marking for the type of casualty

Sr No.	Accident Location (Km)	Type of Accident Casualty						Final Severity Index	
		C							D
		1	2	3	4	Severity	SI (%)		
1	1.400				Y	1	10	17.14	
2	2.200		Y			3	30	40.71	
3	2.860				Y	1	10	13.57	
4	3.000				Y	1	10	17.14	
5	3.000	Y				4	40	61.43	

Finally, all calculated SI values were compared with the Severity Benchmark and if the SI value is equal to or more than the SI benchmark then it is considered a vulnerable spot. The SI benchmark was calculated as follow - the summation of weightages assigned to the top 2 parameters are 4+3= 7. And Weightage of all parameters is = 10

Severity Index Benchmark = $100 - [(7/10) \times 100] = 30$

D. Step 4 – Final ASI score-based Blackspot identification

The black spot was identified based on the Final benchmark of the severity index. The Final benchmark of severity index was calculated by doing a summation of the nature of accident and type of casualty benchmark SI. If the Summation of accident and casualty SI value exceeds the Final benchmark, then it is considered the most vulnerable Black spot.

For instance,

Final Severity Index Benchmark = (SI benchmark for Nature of accident + SI benchmark for Type of casualty)

= 21.43 + 30 = 51.43. The final Severity index benchmark is 51.43.



In this study by using the above method total of nine black spots was identified and among the first black spot identification calculation at 3.00 km is given in table 4.

Table 4: Sample calculation for Final Accidental severity index

Sr No.	Accident Location (Km)	Nature of Accident								Type of Accident Casualty						Final Severity Index	
		B								C							D
		1	2	3	4	5	6	7	Severity	SI (%)	1	2	3	4	Severity		
1	1.400				Y				2	7.14				Y	1	10	17.14
2	2.200						Y		3	10.71		Y			3	30	40.71
3	2.860							Y	1	3.57				Y	1	10	13.57
4	3.000				Y				2	7.14				Y	1	10	17.14
5	3.000		Y						6	21.43	Y				4	40	61.43
6	3.000				Y				2	7.14			Y		2	40	47.14
7	3.000						Y		3	10.71			Y		2	20	30.71

V. RESULT AND COUNTERMEASURES

A. Prioritization of identified black spots The Prioritization of black spots is another important stage to select the most vulnerable spot as these black spots are a priority for authorities to reduce accidents in a short duration. Less severe black posts can treat after tackling the most vulnerable black spots. Therefore, the identified nine black spots were prioritized based on their total score of final severity for every location / Chainage. The ranking of nine black spots is provided in table 5 and the top 2 black spots were selected for countermeasures.

Table 5: Ranking of identified Black spots

Accidental Location Chainage (KM)	Total of Final Severity Index	Ranking
3	61.43	6
8.7	120	4
11.6	283.58	1
13.2	171.43	3
13.6	55	7
19.9	55	7
20.2	222	2
23.6	65	5
24.9	120	4

B. Black Spots Investigation and Countermeasures

The detailed investigation of identified black spots is a very critical part before the development of countermeasures. The detailed investigation of identified black spots considered different primary data including Inventory survey, Geometrics survey, Traffic volume study, Spot speed study and road user-local community interview. After investigation of selected two black spots, both high and both low and high-cost countermeasures are suggested based on their suitability.



The low-cost countermeasure is suggested for the black spot at chainage 11.6 km. To prevent the intensity and frequency of severe accidents to a large extent, appropriate channelization is suggested which will increase capacity, improve safety, provide the highest convenience, and driver confidence. As per (IRC SP 41: 1994) the first suggested option of conventional channelised Traffic Islands and another one is known as a “seagull intersection or continuous green T-intersection”. Some other additional countermeasures are suggested about road conditions improvement, light signal systems, road markings, appropriate road signs according to IRC:93-1985, IRC 35-1997, and IRC 67- 2010 respectively.

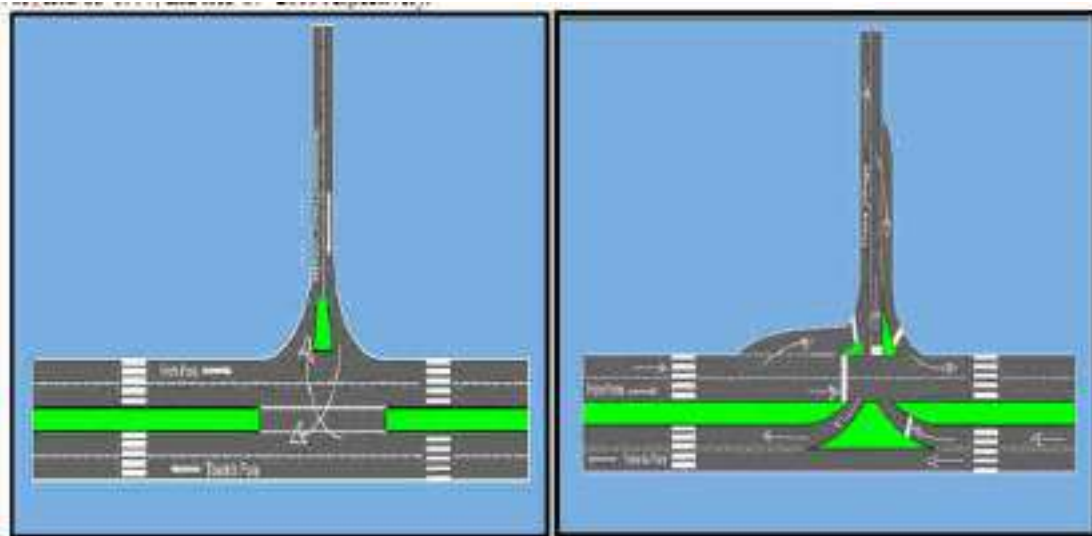

Figure 2: Conventional channelised Traffic Islands (Left) and Seagull Intersection (Right)

High-cost countermeasure is the last option for any decision-making authority as it involved a complex and time-consuming process.

However, in this study, the Blackspot at 20.2 chainage intersection was suggested with a high-cost countermeasure based on variously identified justifications and future requirements and appropriateness. In this case, it was ideal to consider flyover on the intersection which can provide several benefits over other suggested low-cost benefits. The flyover model is developed with the help of BIM technology including civil 3D and Infraworks 360. The developed model can be further used for accident and traffic simulation by adding various primary data such as traffic volume count.



Figure 3: BIM modelling of flyover countermeasure for Blackspot



VI. CONCLUSION

- A. The identification of black spots based on ASI methodology by considering the nature of accident and type of casualty independently do not provide a detailed cause of black spot. While considering the Final ASI, the Blackspot can effectively correlate the nature of the accident with the type of casualty. The Ranking of the set of different identified black spots can be prioritised by using ASI methodology with Final ASI were independently calculated ASI was unable to provide Ranking.
- B. It is found that the deployment of ASI based method is feasible for a long section of road with minimum data process by using a spreadsheet. Further, it can be utilized in the Accident density method of GIS-based applications such as ArcGIS or QGIS for graphical representation of a wide category of blackspot related statistical data.
- C. The case study on Pune to Yevat road section discovered that a total of 30 vulnerable spots are identified based on individual ASI methods. However, the final ASI concluded 9 Black spots.
- D. Lack of proper warning signs, road markings, signals, inadequate illumination on footpaths and cycle tracks, poor emergency response capability and injustice in the implementation of traffic laws are the main causes of road accidents.

REFERENCES

- [1] A.D. Thube, and D.T. Thube. *Accident Black Spots on Rural Highways in India: A Case Study. International Journal of Civil Engineering & Technology (IJCIET)*, 1(1), pp.55-67. 2010.
- [2] R. Elvik. *Comparative analysis of techniques for identifying locations of hazardous roads. Transportation Research Record: Journal of the Transportation Research Board*, (2083), pp.72-75. 2008.
- [3] S. Bobade, J. Patil & R. Sorate. *Black Spots Analysis on Pune-Solapur National Highway*. 2. 378 - 384. 2015.
- [4] R. Saini and Vivek. *Identification and Improvement of Accident Black Spots on N.H.- 3 District Una, Himachal Pradesh – A Case Study. International Journal of Core Engineering & Management (IJCEM)*, 2(3). 2015.
- [5] M.M. Desai and A. Patel. *Road accidents study based on regression model: a case study of Ahmedabad City. In National Conference on Recent Trends in Engineering & Technology*. 2010.
- [6] M. Dinsamo. *Identification and Countermeasures of Accident Black Spot Locations Using Statistical Modelling. Master of Science thesis. Addis Ababa University*. 2018.
- [7] G.Apparao, P. Mallikarjunareddy & S. G. Raju. *Identification of Accident Black Spots for National Highway Using GIS. International Journal of Scientific and Technology Research*, 2(2), 154-157. 2013.
- [8] L.R. Kadiyali. *Traffic Engineering and Transportation Planning, Khanna, Seventh Edition, Delhi*. 2008.
- [9] IRC SP 41: 1994. *Guidelines for the design of at-grade intersections in rural & urban areas*.
- [10] IRC:93-1985. *Guideline on design and installation of road traffic signals*.
- [11] IRC 35-1997. *Code of practice for road markings*.
- [12] IRC 67- 2010. *Code of practice for road signs*.



Internal Curing of Concrete Pavement

Prof. Ashish R. Bijwe

Assistant Professor, Dr. Rajendra Gode Institute of Technology & Research, Amravati, India, 444602

Abstract : In concrete production, curing is of utmost importance to ensure desirable properties like strength, durability, shrinkage etc. Loss of water through evaporation reduces the hydration rate and eventually results in limit strength and higher permeability. Generally, curing is done either by supplying additional water from external source or by preventing moisture loss through plastic sheeting. However, in a developing country like Bangladesh, curing is considered as an additional step and often overlooked. There is also scarcity of water in many regions of the country. In addition, many local contractors do not have the knowledge and skill to ensure proper curing. As a result, durability of general concreting work has become a concern in the country. Under such scenario, internal curing (IC) could be adopted to improve the overall quality of concrete. IC refers to the process by which the hydration of cement occurs because of the availability of additional internal water that is not part of the mixing water as per mix design. But generally production of this type of concrete is difficult and costly. Lightweight aggregates absorb considerable water during mixing which apparently can transfer to the paste during hydration. Utilization of over burnt clay as Lightweight Aggregate (LWA) to produce internal curing concrete can be considered as an effective solution in Bangladesh since burnt clay is cheap and locally available. Unit weight of burnt clay is nearest 1000 kg/m³ and water absorption capacity of more than 10%. So it can be recommended as LWA with high absorption capacity. However, people striving for high strengths are not eager to use lightweight aggregates. A promising solution might be a partial replacement of coarse aggregate with lightweight aggregates. Super absorbent polymers (SAP) can also be used as a means of internal curing since they absorb large amount of water when get saturated. If SAP is mixed with ingredients and segregation can be avoided then it can be a solution to ensure internal curing. IC can assure proper hydration and eventually results in concrete with desirable chemical properties. At the same time, this process of IC can save extra water so has significant environmental impact. However, very limited study is available on internal curing of concrete in context of Bangladesh. Therefore, in the present study; a comprehensive experimental program has been designed and implemented to investigate the effect of locally available material in internal curing of concrete mixes. A total of eighteen mixes were designed among which nine mixes had three different percentage replacement of coarse aggregate with locally available lightweight aggregate (10%, 20% and 30% replacement of Stone Chips with burnt clay chips) and three different water cement ratios (0.4, 0.45 and 0.5). Six mixes were done with no replacements for comparison. Three concrete mixes were also prepared using SAP (from readily available baby diapers) using admixture having three different water cement ratios (0.4, 0.45 and 0.5). Admixture was used to improve workability of concrete using SAP. For IC, different curing conditions were simulated. In one method, samples were air cured by placing them in a dry place inside the laboratory with and without polythene cover. Samples (both covered and uncovered) were also naturally cured. Such condition was simulated by placing them in a non-dry space outside the laboratory. These curing conditions were selected to replicate the ambient conditions. In order to evaluate internal curing capacity of LWA and SAP, desorption tests were conducted and found that both of them desorb huge amount of water at particular temperature and relative humidity condition. So, both LWA and SAP are suitable candidates for internal curing. Compressive strength tests of different concrete specimens under various curing conditions were done on 3, 7 and 28 day. Modulus of elasticity was also determined at the age of 28 day. Durability tests (water permeability and chloride permeability) were conducted on 28 day cured specimens.

Keywords : Compressive strength, LWA, SAP, Self Compacting Concrete



INTRODUCTION

Concrete is a composite material composed mainly of water, aggregate, and cement. Reinforcement and different additives are included within concrete to achieve desired physical properties of the finished material. In recent years, improved techniques are used to reduce the construction difficulties and improve the performance of concrete both in terms of strength and durability. Internal Curing may be considered as one such technique for ensuring proper hydration without addition of external curing water. Self Compacting Concrete (SCC) is another modern day concrete technique where compaction process may be avoided. SCC is characterized by a low yield stress, high deformability, and moderate viscosity necessary to ensure uniform suspension of solid particles during transportation and placement (without external compaction). Also, there are self-leveling concrete which is polymer-modified concrete that does not require the addition of excessive amounts of water for placement. Self healing concrete (bacterial concrete) is also used that can heal automatically.

As a result stronger and improved concrete is produced. Moreover, if internal curing may be ensured, natural curing is not required, which is done either by spraying or ponding. Therefore, additional water required for natural curing may be saved through this process. Generally, internal curing is done by incorporating natural or synthetic lightweight aggregates. Production of such lightweight aggregates is of ten quite costly since they are not very commonly used in developed countries. Fortunately, artificial lightweight aggregates like burnt clay chips are very common in Bangladesh and have wide spread utilization throughout the country. Burnt clay chips can absorb water when kept under water due to their high porous surface and have potential to release water during hydration process. On the other hand, concrete made with burnt clay chips as coarse aggregate exhibits lower strength. A prudent hypothesis is that combination of conventional stone chips and burnt clay chips may ensure both internal curing and desired strength. However, proper investigation is necessary to evaluate the internal curing capacity of brick chip since very limited research data is available on this particular subject matter. In this study, a comprehensive attempt has been made to quantify the internal curing ability of locally available burnt clay chips as partial replacement coarse aggregate in concrete. Also super absorbent polymer (SAP) from readily available baby diaper is used as internal curing material.

OBJECTIVES

- [1] To find out suitable locally available materials for application of internal curing
- [2] To apply internal curing of concrete with different curing conditions
- [3] To apply internal curing of concrete with optimum water cement ratio and optimum percent replacement of materials and compare the effects with normally cured concrete
- [4] To evaluate the effectiveness of internal curing

METHODOLOGY

A total of eighteen mixes were designed among which nine mixes had three different percent replacement of coarse aggregate with locally available lightweight aggregate (10%, 20% and 30% replacement of Stone Chips with Burnt Clay Chips) and three different water cement ratios (0.4, 0.45 and 0.5). Six mixes were done with no replacements for comparison. Three concrete mixes were also prepared using super absorbent polymer (from readily available baby diapers) having three different water cement ratios (0.4, 0.45 and 0.5). Five curing conditions were selected as keeping specimens fully submerged under water, inside laboratory with polythene cover, inside laboratory without polythene cover, outside laboratory with polythene cover and outside laboratory without polythene cover. Compressive strength, modulus of elasticity, water permeability and chloride permeability test were performed and results were compared.



RESULT

It is found that 20% replacement of stone chips with burnt clay chips yielded best performing concrete. Both 10% and 30% replacement produce relative lower strength and durability as compared to 20% replacement. In case of 10% replacement, less water remains available to ensure internal curing which is necessary for proper hydration. On the other hand, 30% replacement produces more porous and permeable concrete. Therefore, 20% replacement may be considered as optimum percent replacement for producing proper internal cured concrete.

In this study, specimens are kept at two different locations i.e. outside laboratory and inside laboratory. Outside laboratory has been used to simulate the field condition whereas inside laboratory for lab condition. In both conditions, concrete covered with polythene sheet gives better strength and durability. A gain, samples covered with polythene give more strength and durability in outside laboratory condition than inside laboratory. This is due to the fact that higher temperature in outside laboratory condition ensured proper hydration and eventually produced better performing concrete. Moreover, higher temperature accelerates the desorption rate which in turn resulted in proper internal curing. Therefore, samples placed at outside laboratory covered with polythene sheets are termed as the samples having optimum ambience for appropriate internal curing.

CONCLUSION

Internal curing may aid the construction process both environmentally and economically resulting into effective resource utilization since readily available and relatively less costly lightweight aggregate has been used. The following conclusions may be tentatively drawn from the experiments performed in this study.

The following conclusions may be drawn from the experiment conducted.

- 1) Brick is a suitable light-weight aggregate for using as internal curing material. From desorption test of saturated burnt clay chips it may be said that burnt clay chips can desorb more than 10% of water of its own weight at early stages which becomes available during hydration. Therefore, addition of burnt clay chips increases amount of internal water available for curing
- 2) Polythene cover can ensure internal curing mechanism for any concrete member either exposed to natural environment or not. Without polythene cover, concrete exhibited very poor strength and durability. Outside Laboratory with polythene cover is the optimum curing condition obtained from the experiment
- 3) 20% replacement of stone chips with burnt clay chips produced the better performing concrete both in terms of strength and durability. No external curing is needed in such case. It is also found that both 10% and 30% replacements ensured internal curing. However, 20% replacement yielded concrete with higher strength and durability
- 4) Among three water cement ratios of 0.4, 0.45 and 0.5; internally cured samples with water cement ratio of 0.40 achieved the highest strength and durability characteristics. So this water cement ratio may be recommended as tentative optimum water content. It should be mentioned here that from trial experiment it was found that water cement ratios.

lower than 0.4 produces extremely low workable concrete with lower strength and higher permeability

- 5) Super used for internal curing. Using superabsorbent polymer, high flow-able concrete with very high workability may be achieved using super plasticizer. However, it affects the strength of mix. More than 20% strength reduction is observed for concrete with super absorbent polymer as compared to normally cured concrete with stone chips. Also permeability will be quite higher than normal cured concrete.

- 6) Tentative relationships between compressive strength and water cement ratio; compressive strength and modulus of elasticity; water permeability and water cement ratio; chloride permeability and water cement ratio are developed considering optimum internal curing conditions. From these equations; probable strength and durability can easily be estimated from any given value of water cement ratio. Also from the value of compressive strength of concrete, modulus of elasticity may be determined



REFERENCES

- [1] George C. Hoff; D.ENG. P.E., *The Use of Lightweight Fines for the Internal Curing of Concrete*; Richmond, VA 23222, August 20, 2002.
- [2] Dale P. Bentz, Pietro Lura, John W. Roberts, *Mixture Proportioning for Internal Curing*, National Institute of Standards and Technology, *Concrete International*, Vol. 27, No. 2, pp. 35-40, February 2005.
- [3] Publication #4362.1 , 02-2012, Expanded Shale, Clay and Slate Institute (ESCSI)
- [4] Dale P. Bentz, W. Jason Weiss, *Internal Curing: A 2010 State-of-the-Art Review*, NISTIR 7765, National Institute of Standards and Technology, 2010.
- [5] Dr Wendy A. Brown, *Thermal Desorption Techniques*, London Chindaprasirt P., Chareera T., Hatanaka S. & Cao T. (2011 "High strength geopolymer using fine high calcium fly ash" American Society of Civil Engineers.
- [6] John T. Kevern and Chris Farney, *Reducing Curing Requirements for Pervious Concrete with a Superabsorbent Polymer for Internal Curing*, 2012
- [7] O. M ejlhede Jensen, *Use of Superabsorbent Polymers in Concrete- An overview of the possibilities offered by using these smart materials as concrete admixtures*, January 2013.
- [8] Adil K. Al -Tamimi, M ufid A l-Samarai, Ali E lian, Nigel H arries, and David Pocock, *Guidelines for Concrete Durability Testing in The U.A.E.*
- [9] John Roberts, *High Performance Concrete Enhancement Through Internal Curing*, Northeast Solite Corporation.
- [10] Patrick F. McGrath, R. Doug Hooton, *Re-evaluation of the AASHTO T 259 90-day salt ponding test*, North Vancouver, British Columbia V7J 3L7, Canada & Department of Civil Engineering, University of Toronto, Canada, 1999
- [11] Bruce Suprenant, *Testing for Chloride Permeability of Concrete- The rapid chloride permeability test (RCPT) is an alternative to ponding tests*
- [12] BS EN 12390-8-2009, *Testing Hardened Concrete Part 8 Depth of Penetration Of Water Under Pressure*.



Optimal Design of Complete Gravity Sewerage Network

Prof.P.R.Patil

Assistant Professor, Dr. Rajendra Gode Institute of Technology and Research, Amravati, India, 444602

Prathmeshpatil2gmail.com

Abstract -A network of pipes that carry sewage from colony/society to a sewage treatment plant or discharge point for its proper disposal is called as sewerage system. Sewers have to be laid deep enough to receive all the flows, as gravity sewers are meant to transport waste water through sewers laid below ground surface. The sewerage network is designed considering constraints such as branch depth, minimum and maximum depths and velocities, discrete diameter, head loss etc. Sewerage system requires large amount of investment for their construction and maintenance. Therefore, it is necessary to find a cost- effective solution that reduces capital investment as well as ensures good system performance under the given criteria and constraints. This paper deals with the optimal design of a small sewerage network using flow path algorithm and dynamic programming. The proposed method is very simple yields result in less time, and the computations can be performed in Excel sheet.

Key Words: Dynamic programming, Flow path algorithm, Optimization, Sewerage network, Sewerage system

INTRODUCTION

A set of sewer channels collecting discharges at their nodal points and emptying the same into another set of sewer lines is called as sewerage network. Eventually, the sewerage network is ceased at the outfall. Sewage collection, treatment and disposal systems are embraced to ensure that the sewage released from colony/society is appropriately collected, transported and treated without causing any environmental problems. Sewers must be designed of appropriate size and planned skillfully so that it is prevented from overflow and succeeding damages to properties, and health In any society, sewerage networks are important part of infrastructures, and investment required for construction and maintenance of such large scale networks is huge. Therefore, it is mandatory to provide low cost sewers as any saving in the cost of these networks may result in considerable reduction in the total construction cost. Thus the aim of optimal design is to find a cost effective solution that reduces capital investment as well as ensures good system performance under given criteria and constraints. In this paper, with the help of Manning equation as hydraulic model the optimal design of sewerage network has been carried out using flow path algorithm and dynamic programming. The design processes have been explained and compared considering a small 7-link 3- junction sewerage network and the results obtained have been presented

HYDRAULIC EQUATIONS

The Manning equation is the most popular and reliable hydraulic model in practice around the world due to its simplicity. Manning equation is:

$$V = \frac{1}{N} R^{\frac{2}{3}} S^{\frac{1}{2}}$$

Where, V = Flow velocity, m/s; N = Manning's coefficient of roughness. The value of manning coefficient of roughness for concrete sewers is 0.013 to 0.015^[1]; R = Hydraulic radius, m; and S = sewer pipe slope. The continuity equation is given by:



$$Q = AV$$

Where, Q = Sewage flow, m³/s; and A = Cross-sectional area of flow, m².

$$A = \frac{\Pi D^2}{4}$$

The method comprises of designing the sewers as circular concrete sections with sewer running partially full. The formulae used for the design of sewer flowing partially full are as follows:
The central angle θ in terms of the relative depth of flow kd .

The area ratio k_a :

$$k_a = \left(\frac{\theta - \sin \theta}{2\pi} \right)$$

The velocity ratio k_v :

$$k_v = \left(\frac{\theta - \sin \theta}{2\pi} \right)^{\frac{2}{3}}$$

The discharge ratio k_q :

$$k_q = \left(\frac{\theta - \sin \theta}{2\pi} \right) \left(\frac{\theta - \sin \theta}{2\pi} \right)^{\frac{2}{3}} \quad (7)$$

2. For a given sewage flow, the design of a sewer can be obtained if the self-cleaning velocity and design relative

COST FUNCTIONS

For the optimal design of sewerage network, it is necessary to describe the cost function of the various components of a sewerage network. The main components are sewer pipes, manholes and excavation.

2.1. Cost of sewer pipes

The capitalized cost of the sewer C_m .

Where, k_m and m = Cost parameters of pipe; L = Length of pipe, m; and D = Diameter of sewer, m. The cost of RCC pipe for different diameters was taken [3] and the cost parameters found were $k_m = 7015.3$ Rs. per m, and $m = 1.3992$.

2.2. Cost of excavation

The total cost of excavation is the summation of sheeting cost and shoring cost of sewer trenches and earthwork. Assuming sides of excavation trench to be vertical, the capitalized cost of earthwork for sewer C_{er} can be written as

$$C = \frac{1}{2}L(d + d_1)C_e + \frac{1}{2}L(d^2 + d_1^2 + d d_1)C_r \quad (9)$$

Where, C_{er} = cost of capital earthwork; c_e = ground level unit earthwork cost, Rs./m³; c_r = per unit depth increase in unit earthwork cost, Rs./m⁴; d_u and d_d = invert depth at upstream and downstream nodes, respectively, m; and w = width of sewer trench, m.

The surface area of side walls of excavation trenches influences the cost of sheeting and shoring of sewer trenches. The



capital cost C_{es} can be demonstrated as: can be demonstrate. depth are known, and these can be obtained only when the diameter is known, using Eqs. (1) to (7):

$$C_{es} = \frac{1}{2}L(d_u + d_d)C_s + \frac{1}{3}L(d_u^2 + d_u d_d + d_d^2)C_{rs} \quad (10)$$

Where, c_s = unit capital cost of sheeting and shoring at ground level, Rs./m²; and c_{rs} = increase in unit sheeting and shoring cost per unit depth, Rs./m³. Merging Equations (9) and (10), and rearranging the terms, the

total capital cost of excavation C_e

Where, ke = earthwork cost coefficient given by

$$C_{es} = \frac{1}{2}w c_e + \frac{1}{6}w \left(\frac{d_u^2 + d_u d_d + d_d^2}{d_u + d_d} \right) C_r + \frac{1}{3}c_e \left(\frac{d_u^2 + d_u d_d + d_d^2}{d_u + d_d} \right) C_{rs} \quad (12)$$

Costs of earthwork, and sheeting and shoring were taken . The cost parameters for excavation found were $c_e = 155.43$ Rs./m³; $c_r = 12.422$., Rs./m⁴; $c_s = 196.12$ Rs./m²; and $c_{rs} = 23.648$ Rs./m³.

Cost of manhole

The cost of a manhole is based on the depth of manhole. The capitalized cost of the manhole C_h .

Where, kh and bh = Manhole cost coefficients; dh = Depth of manhole, m. The cost of manhole for different depths was taken [3]. The cost parameters found were $kh = 15253$ Rs./m; and $bh = -8111.3$ Rs.

Total cost

The total cost CT of a sewer line is the addition of the cost of prime components of the line together.

DESIGN CONSTRAINTS

To carry peak or design sewage flow, sewerage network is designed at a relative depth along with other design constraints such as self-cleaning velocity, scouring velocity, outfall depth, minimum cover, branch depth, invert progression constraint *etc.*

2.3. Self-cleaning velocity

The variation of self-cleaning velocity with respect to diameter of pipes as given in Table 1^[4]



Table - 1: Self-cleansing Velocity

Diameter, m	Self-cleaning velocity, m/s
0.150-0.250	1.00
0.300-0.600	0.75
> 0.600	0.60

Scouring velocity

To ensure that there should not be any damage or scouring of the pipe material, flow velocity is restricted to a maximum permissible velocity as given in Table 2

Table - 2: Souring Velocity Sewer material	Souring velocity, m/s	Table - 2: Souring Velocity Sewer material
Cast iron	3.5-4.5	Cast iron
Stoneware	3.0-4.5	Stoneware
Concrete	2.5-3.0	Concrete
Brick	1.5-2.5	Brick

Relative depth

The relative depth kd should not exceed 0.75, and it varies with the diameter of pipes as given in Table 3 [4]

Table - 3: Relative Depth

Sewer diameter, m	Relative depth
0.150-0.250	0.50
0.300-0.500	0.60
0.550-1.200	0.70
> 1.200	0.75

CONSTRAINT SATISFACTION

The main aim is to find the optimal cost solution of a sewer line subjected to the pertinent design criteria, hydraulic relationships and design constraints. It is mandatory to satisfy all the pertinent constraints for the link as well as for the nodes of the sewerage network. A sewer should have a minimum cover depth h_{min} , which is generally taken to be between 1.0 m and 2.0 m [2]. The minimum depth at a node is $D+h_{min}$.

DESIGN PROCEDURE

Following steps are used to design a sewerage network:

1. Determine feasible set of diameters; head loss and slope for each diameter of all links;
2. Determine cost of all sewer links individually considering cost parameters;
3. Design all the lines coming at junction manhole and selecting the main line with minimum cost;
4. Extend the main line with minimum cost and greater downstream invert depth up to next junction point;
5. Select the branch lines with minimum cost option to join the main line and check their downstream invert depth at junction; and
6. Repeat Steps 1-5 till outlet is reached.



With the help of maximum and minimum velocities and design relative depths, set of feasible diameters can be determined from Eqs (1) to (6). Assuming that, diameters for each sewer link with an increment of 50mm are available which gives feasible set of diameters. Relaxing relative depth k_d on the lower side can give few more options if there is scarcity of available options. Relaxation was extended till decrease in head loss is less than 20 mm. Determine k_v and k_q for each diameter using Eqs (5) and (6), respectively. The flow and velocity at full flowing condition can be determined using flow and velocity at the partially full flowing condition. The slope for each option of a link and thereby head loss should be determined using the Manning equation.

Minimum soil cover and link diameter governs the upstream invert of first sewer; its downstream invert depends on the upstream invert, head loss and ground

levels. Design all the single link sewer lines. Determine the cost of each line using Eqs (8) to (14) for the obtained set of feasible diameters. Select the least cost options and options above it for further calculations. Design can be further extended with greater downstream invert depth up to next junction point after checking the downstream invert depth for all selected options. Select the least cost options and neglect the options below it from the extended design and check its downstream invert depth with respect to other selected options at previous junction point. Continue the design of the sewer line as main sewer line if the extended line has greater downstream depth at previous junction point; otherwise redesign the same using the least cost option with greater downstream depth.

This process is continued till the extended sewer line option satisfies the downstream depth criteria at the junction point. Further, select optimal solutions in the same way from the extended design and proceed using the design process to the next junction [5]. Similarly, determine the total cost of all the links coming at the next junction point and select the least cost options from all the designed lines at that junction point and neglect the options below least cost for further design. Check the downstream invert depth of all the selected options and further extend the design with greater downstream invert depth up to next junction point.

The process is continued till outfall is reached and the main sewer line with optimal cost is obtained, and the remaining lines are considered as branch lines. Check the downstream invert depth of all the least cost options of the branch lines and join the branch line to the main line at the junction point. The optimal design of sewerage network can be obtained by combining the least cost solution from all the steps.

ILLUSTRATIVE DESIGN EXAMPLE

The process of optimal design of sewerage network is illustrated using a 7-link, 3-junction sewerage network as shown in Fig. 1. The nomenclature system adopted for the network is four level for each option of pipe here the first number indicates the line number, the second indicates the pipe number, and the third indicates the option number of feasible diameter for the pipe. The location of the system outlet or sink for the sewerage network is at the downstream end of pipe 1-4. The required design data for the 7-link 3-junction sewerage network are given in Table 4.

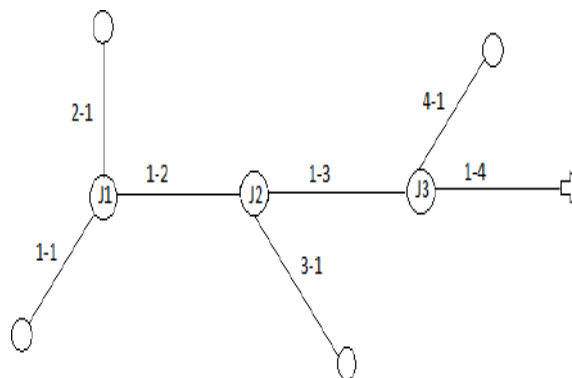

Fig -1: Description of sewerage network



Table -4: Design Data for 7-link Sewerage Network

Pipe	Q , m ³ /s	Z_1 , m	Z_2 , m	L , m
1-1	0.06	170.0	169.5	65
1-2	0.20	169.5	169.2	85
1-3	0.30	169.2	168.9	85
1-4	0.07	168.9	168.7	70
2-1	0.05	168.9	169.5	55
3-1	0.07	169.3	169.2	60
4-1	0.04	169.0	168.9	50

RESULTS AND DISCUSSION

Feasible set of diameters their corresponding head loss calculated for each link is given in Table 5.

Table -5: Set of Feasible Diameters and Head Loss

Pipe	Set of feasible diameters (head loss), m
1-1	0.450 (0.105), 0.400 (0.160), 0.350 (0.325), 0.300 (0.740), 0.250 (3.525)
1-2	0.750 (0.055), 0.700 (0.08), 0.650 (0.115), 0.600 (0.175), 0.550 (0.275), 0.500 (0.705), 0.450 (1.235), 0.400 (2.315)
1-3	900 (0.045), 0.850 (0.065), 800 (0.085), 0.750 (0.120), 0.700 (0.170), 0.650 (0.255), 0.600 (0.390), 0.550 (0.615), 0.500 (1.585), 0.450 (2.780)
1-4	0.400 (0.235), 0.350 (0.480), 0.300 (1.085), 0.250 (5.170)
2-1	0.550 (0.035), 0.500 (0.055), 0.450 (0.170), 0.400 (0.345), 0.350 (0.345), 0.300 (0.785), 0.250 (1.150)
3-1	0.550 (0.040), 0.500 (0.065), 0.450 (0.110), 0.400 (0.200), 0.350 (0.410), 0.300 (0.930), 0.250 (4.430)
4-1	0.300 (0.255), 0.250 (0.670), 0.200 (3.965)

Consider the sewer pipe 1-1 as a starting point. Slope and head loss for each diameter of link 1-1 were determined; invert depths and total costs for each option were calculated. Similarly, the invert depths and total cost for each option of all lines 1-2, 1-3, 1-4, 2-1, 3-1, 4-1 were determined.

Pipe option having the least cost and the options above it were selected from all links and considered for further double line calculations. All selected options of link 1-1 combined with all selected pipe options of link 1-2 ensuring that the upstream invert depth of link 1-2 is less than or equal to the downstream invert depth of link 1-1 at the junction J_1 . Similarly, link 2-1 combined with link 1-2, link 3-1 combined with link 1-3, link 4-1 combined with link 1-4. Different sets were obtained by combining various options of these links on the basis of downstream invert depths of all the links at their respective junctions J_1, J_2, J_3 . The optimal cost pipe options of double line calculations are given in Table 6.



Table - 6: Optimal Cost Pipe Options of Double Line

Sets	Total cost, Lakh Rs.
(1-1-4)+(1-2-8)	4.7503
(2-1-5)+(1-2-8)	4.5540
(3-1-5)+(1-3-9)	5.3825
(4-1-1)+(1-4-3)	3.0526

In the similar way, three lines (1-1+1-2+1-3), (2-1+1-2+1-3), (3-1+1-3+1-4)), and four lines ((1-1+1-2+1-3+1-4), (2-1+1-2+1-3+1-4)) cost calculations were done by selecting the options up to the least cost and checking the downstream invert depths of the links at their respective junctions.

Comparing all the costs, it was found that line (2-1- 5)+(1-2-5)+(1-3-8)+(1-4-3) gives the optimal solution with optimal cost 10.7492 lakhs Rs. (Fig. 2), which was considered as the main line, and other lines were considered as the branch lines. The optimal cost options for the main line, and the calculations with its downstream invert depths at all junctions are given in Table 7.

As (2-1-1)+(1-2-5)+(1-3-8)+(1-4-3) line is main line of sewerage network and the other links are branch lines. Branch line 1-1, 3-1, 4-1 are combined with the main line by considering the invert downstream depths at the respective junction points and least cost option.

Table - 7: Optimal cost pipe options of four line with downstream invert depths at junctions

Sets	Total cost, lakh Rs.	Depth at J1, m	Depth at J2, m	Depth at J3, m
(1-1-3)+(1-2-5)+(1-3-8)+(1-4-3)	11.004	1.575	1.550	1.865
(2-1-5)+(1-2-5)+(1-3-8)+(1-4-3)	10.749	1.595	1.570	1.885

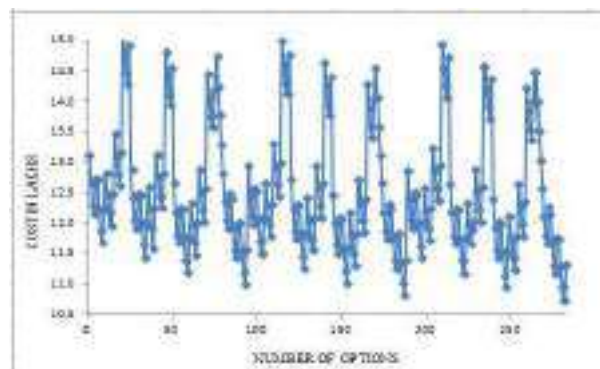

Chart - 1: Cost variation of main line



The total cost of sewer line was calculated. The cost effective grouping of options of branch lines with the main line was done such that the terminal depth of all the branch line meeting at the junction is less than or equal to the invert depth of the main line at the junctions.

The optimal solution for the illustrated sewerage network is the pipe set (1-1-4) + (2-1-5) + (1-2-5) + (3-1-4) + (1-3-8) + (4-1-2) + (1-4-3) having cost Rs. 15.1413 lakhs.

Final optimal solution of 7-link, 3-junction sewerage network is as shown in Fig.2 with the respective upstream invert depth and downstream invert depth of the main and branch lines.



Fig - 2: Final solution with invert depths

It can be seen that the total number of options becomes very large as the size of the sewerage network increases, and it becomes very difficult to carry out design process. In order to reduce this problem, there is a need to apply certain rejection criteria so as to reduce the number of options without reduction in the quality of solutions.

CONCLUSIONS

Following conclusions can be drawn from the study:

1. The optimal solution for the design can be easily obtained using flow path algorithm and dynamic programming.
2. Substantial savings in the design of sewerage networks can be obtained as compared to the conventional design.

The number of options of diameters can further be reduced by designing each link individually and neglecting the options having more invert depths than the optimal option. Thus, computational efforts for finding the optimal solution for a network can further be reduced

REFERENCES

- [1] Manual (1993), *Sewerage and sewage treatment, Second Edition, CPHEEO, Ministry of Urban Development.*
- [2] Swamee, P. K., "Design of sewer line", *Journal of Environmental Engineering, ASCE, Vol. 127, No. 9, 2001, pp. 776-781.*
- [3] MJP, "Schedule of rates for Maharashtra Jeevan Pradhikaran works for the year 2016-2017, Amravati Region", Amravati, 2016.
- [4] Swamee, P. K., Bhargava, R., and Sharma, A. K., "Noncircular sewer design", *Journal of Environmental Engineering, ASCE, Vol. 113, No. 4, 1987, pp. 824-833.*
- [5] Rai, R. K., and Daine, V. V., "Optimization approach for sewerage network design using sewer line design algorithm", *International Journal of Advance Research in Science and Engineering, Vol. 6, No. 3, 2017, pp. 191-199.*





Optimal Design of Water Transmission System

Prof. Prathmesh Rajendra Patil

Assistant Professor, Department of Civil Engineering, DRGIT & R, Amravati, Maharashtra, India.

Abstract – Water transmission network is used to convey the water from supply reservoir at water treatment plant to receiving reservoirs. If node of demand is highly elevated than the source node, pumping system serves as the best solution over gravity system. Water transmission by pumping system involves investments of huge amount of cost associated with design, maintenance and operations of various units of the system. The prime principle of the design of water transmission scheme is to improve the cost-effectiveness and performance. In this paper, optimal diameters and pumping head is worked out by flow path algorithm and dynamic programming. The two junction network with pumping was designed and analyzed using EPANET. The effect of pumping head on total cost of system was studied. The main aspect focus in this paper is to obtain optimal design and cost with ease for water transmission network involving pumping

Key Words- Dynamic programming, EPANET software, Flow path algorithm, Pumping, Water transmission network

INTRODUCTION

Water transmission network is one of the foremost and principal parts of water supply scheme like a water treatment plant and water distribution network. This is used to transmit water from the supply source reservoir to receiving reservoirs. The gravity system, pumping system or combined system are three water transmission systems used for water transmission. Pumping system is likely to be used where the available head of supply node is lower than the receiving node. The huge investment of cost has been made over the maintenance, construction, and operation of water supply scheme. The water transmission with pumping system demands more funds due to pumps and other accessories associated with it as compared to gravity system. Thus any small saving in cost for water network leads to significant markdown over the total cost of scheme. The prime elemental objective of this paper is to design the water transmission network with pumping considering the careful analysis for cost investment with maintenance and operation. In this paper the optimal diameters for gravity main, pumping mains and optimal cost transmission network, are determined by using the method of the Lagrange's multipliers. Flow path algorithm and dynamic programming is developed in such a manner that optimum diameter with optimal cost of water transmission network could be worked out. The design equations for optimization had been developed by using Hazzen William's equation. Total design is then analyzed by using EPANET software. Variable costs with different heads were trailed out to get total optimal cost.

EQUATIONS USED FOR DESIGN AND ANALYSIS OF NETWORK

Equation for Diameter of Pumping Main

In the pumping main water is flow in pipe by creating the pressure head difference using pumping. Pumping main can also be termed as rising main. The diameter for pumping mains is calculated by using Eq. (1) ^[1]



$$Dp = \left(\frac{51.987LQ^{852}}{mC_H^{1.852}} \frac{K_T}{K_m} \right)^{\frac{1}{10+4.876}} \quad (1)$$

$$\frac{K_T}{K_m} =$$

Relative cost factor which depends on cost of pipe and cost of pumping and energy.

Hydraulic Equations

Hydraulic equations commonly used for design and analyses of water transmission network are as follows:

- A. Darcy-Weisbach equation;
- B. Hazen-Williams equation; and
- C. Modified Hazen-Williams equation.

In this paper, the design and analysis was worked out by using the most popular Hazzen-Williams equation. This is empirical equation developed in 1902, and used for smooth flow. This equation is conventionally acceptable equation for design of water conveyance system as it is simple to use. Hazen-Williams equation with hydraulic mean depth, slope and velocity is given by ^[2]

$$V = 0.849C_H R^{0.63} S^{0.54} \quad [2]$$

Where,

CH = Hazen Williams constant; R = Hydraulic mean depth, m; and S = Slope of the energy line.

For the design and analysis, the value for constant Ch was taken as 130 for new cast iron (CI) pipe. (Manual, 1993) The frictional head loss is considered as the major loss in pipe network which can be computed by Eq. (3):

$$h_f = \frac{10.678LQ^{1.852}}{C_H^{1.852} D^{4.876}} \quad (3)$$

hf = Frictional head loss m; D = Pipe diameter, m; Q = Flow of water, m³/s; and L = Length of pipe, m.

COST FUNCTIONS

Cost function was developed for various components of water transmission network. The total cost of pumping system worked out by calculating cost function for each unit such as pipes and pumps. Cost functions for different components used in water transmission system are as follows;

Cost of Pipes

Pipe is the prime component of water supply scheme. Pipe involves the huge investment of cost as compare to other components. Cast iron or ductile iron pipes are most preferable in pumping system. These pipes are durable, cost effective and resistant to high pressure and acid corrosion. It can sustain the large pressure which is developed in pumping system. CI Pipes are much easier for connections. Cost of pipe given by

$$C_u = K_m L D^m \quad (4)$$

Where, K_m and m = Cost parameter for pipes; L_i =

Length of i^{th} pipe, m; and D_i = Diameter of i^{th} pipe, m. To determine the cost parameters for pipes, the cost data was taken from Schedule Rate (CSR) of Maharashtra Jeevan pradhikaran (MIP) for Amravati region [4]. The provision of valves is the prime requirement in water transmission network; it is used for operation and maintenance of pipe



line by controlling over the flow. Therefore, the 10% of the total pipe cost was taken as cost for fixture and fastening of pipe. The Cost of CI pipes for different diameters were taken from schedule of rate and it was multiplied by capitalization factor calculated using Eq. (5) as follow [1, 3]

$$C_i = 1 + \frac{1-\alpha}{(1+r)^T - 1} + \frac{\beta}{r} \quad (5)$$

Where

α = components salvage fraction;

β = the component maintenance fraction;

r = rate of discount or interest expressed as fraction, Rupees/year; and

T = components useful life, years. The value of $K_m = 30106$ and $m = 1.407$ was obtained by plotting graph as shown in Fig. (1).

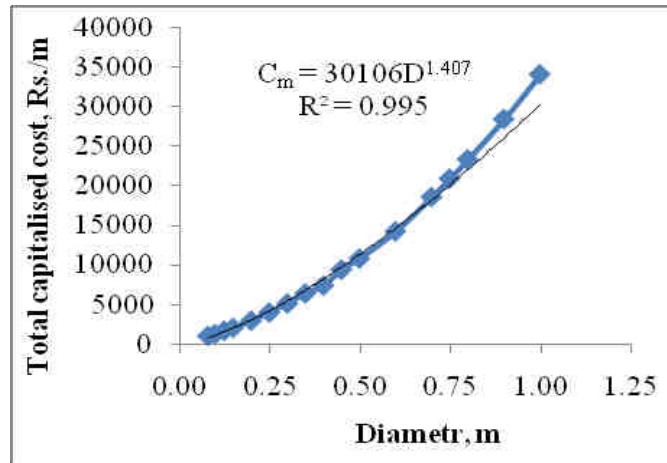

Fig.-1: Cost Variation of CI Pipe with Diameter

Cost of Pumping

In case of flat terrain or low head difference, it becomes necessary to provide some external energy to fulfill water demand in such condition pump is used. Pump and pumping house are the two major parts of pumping system. The cost function for pumping calculates the pump power which directly relates to cost of pump house. Cost of pumping plant is given by Eq. (6) [1, 3]:

$$C_p = K_p P \quad (6)$$

Where, K_p = Cost parameter of pump; and P = Power of pump, kW. The power required for pump is given in Eq. (7)[1]:

$$P = \frac{\rho g Q h_0}{1000 \eta} \quad (7)$$

Where η = Efficiency of pump; ρ = Mass density of fluid; and h_0 = Pumping head, m. The pump cost data was taken from CSR of MJP for Mechanical and Electrical 2016-17 for region of Amravati [5]. The value of cost parameter $K_p = 18099$ was obtained from Fig. (2).

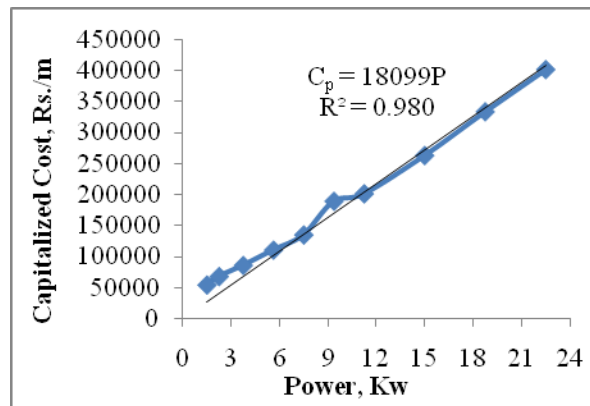

Fig.-2: Cost variation with power

Equation for power calculation including provision of stand by pump is given by Eqs. (8) and (9)[2]

$$P = \frac{(1 + S_s) \rho g Q h_t}{1000 \eta} \quad (8)$$

Where, S_s = Standby fraction.

$$P = K_p \left(\frac{(1 + S_s) \rho g Q h_t}{1000 \eta} \right) \quad (9)$$

Cost of Energy

The power over a year is given by Eq. (10) [2]:

$$P = \frac{F_A F_D \rho g Q h_t}{1000 \eta} \quad (10)$$

F_A = Annual averaging factor; and F_D = Daily averaging factor for the discharge.

The total cost of energy required annually given by Eq. (11) [2]:

$$C_e = \frac{8760 F_A F_D R_e \rho g Q h_t}{1000 \eta} \quad (11)$$

R_e = Electricity rate, Rs./kWH

PROCEDURE FOR DESIGN AND ANALYSIS OF WATER TRANSMISSION LINE WITH PUMPING

Design Procedure

1. Calculate the diameter for pumping main using Eq. (1);
2. Calculate the optimal diameter of pipe for gravity main using method of Lagrange's multiplier with considering different available flow paths;
3. Find h_f (frictional head loss) using Eq. (3);
4. Find out the H_j (junction head) by subtracting h_f from respective previous head;



5. Calculate the diameter of branch pipe which is linked with junction H_j using Equation (3);
6. Next diameters of pipe after next junction was worked out using Steps 2-5; and
7. Calculate Cost of pipe and cost of pumping units using cost functions.

Analysis using EPANET Software

The software EPANET is used for analysis of water network. The process for analysis of water transmission network is described as follows;

1. Draw the network and add the objects junctions, reservoirs and pipes *etc.*;
2. Assigning properties by selecting object;
3. Analyzed the network by selecting on Run analysis; If run analysis status shows successful then drafted network model is right
4. If run analysis show unsuccessful status (not ok) then check out the network for each objects with assigned properties and by Correcting it then further go for run analysis.
5. View the result of analysis.

ILLUSTRATIVE EXAMPLE

Water Transmission Network

The five reservoirs with two junctions water transmission network shown in Fig. (3).

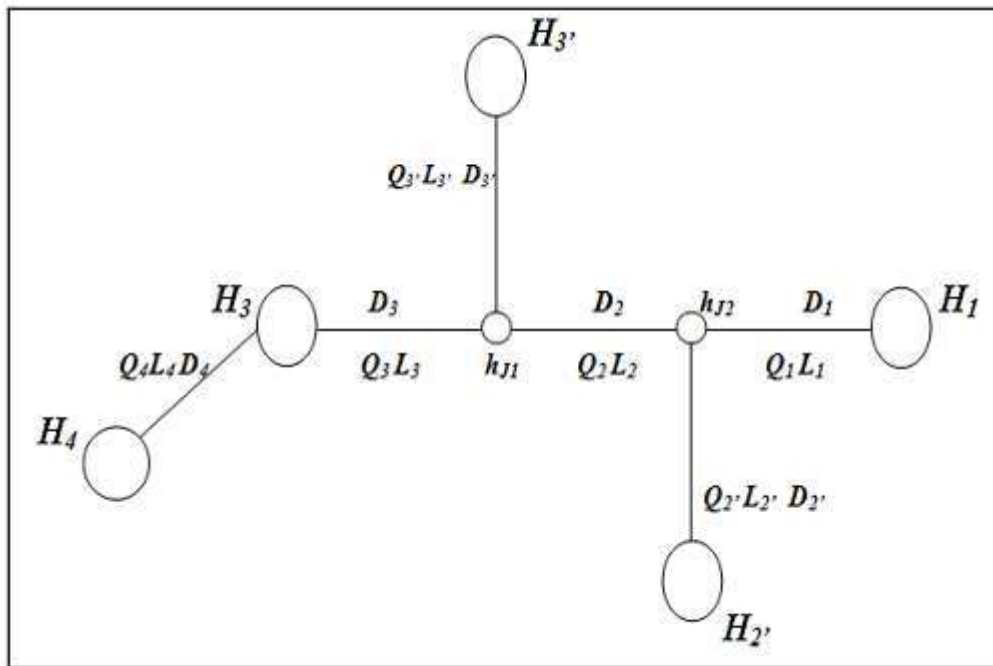

Fig-3: Two Junction Five Reservoir System

The different notations are assigned to elaborate developed network. In which H_4, H_3, H_3', H_2' , and H_1 represented the heads or elevations of reservoirs assigned as 4, 3, 3', 2' and 1, respectively. H_4 is assign for elevation of source node from which water is pump to H_3 . From H_3 water is then supply completely by gravity to H_3', H_2' and H_1 . The head at junctions is assigned by h_{J1} and h_{J2} . The design data for same network is shown in Table (1).



Table 1: Design Data for Water Transmission Network

Pipe / Reservoir	H , m	L , m	Q , m ³ /s
4	60	50	0.80
3	80	6500	0.80
3'	70	3000	0.65
2	-	4500	0.15
2'	65	2500	0.10
1	60	3800	0.55

Design Procedure

Design procedure for two junction water transmission networks with pumping is as follow;

1. Diameter for pumping main/rising is calculated using Equation (1);
2. Diameter (D_3) for pipe 3 is calculated by equation derived using flow path algorithm and method of Lagrange's multiplier;
3. Head loss due to friction (hf_3) is calculated using Equation (3) and use diameter D_3 calculated in Step 2;
4. Calculate the h_{j2} by subtracting hf_3 from H_3 .
5. Calculate the diameter $D_{3'}$ which is linked with junction h_{j2} using Equation (3);
6. To calculate pipe diameter D_2 , $D_{2'}$ and D_1 for pipe 2, 2' and 1 adopt the same procedure as explain in Step (2), (3), (4) and (5);
7. After calculating diameter Cost of pipe and cost of pumping calculated using equations mention in cost function; and
8. Optimum cost of complete system is works out by increasing head H_3 with one meter.

Analysis using EPANET Software

Network was analyzed using EPANET software as follow [6]:

1. Add the object that is reservoirs, junction and linked it by pipe;
2. Assigned the head to all reservoirs by selecting object;
3. Assigned the length and diameter to pipe; and
4. Analyzed network by using tool run analysis.
5. View the result and check the design flow.

Fig. (4) shows the developed model of water transmission network using EPANET software after assigning object and its properties.

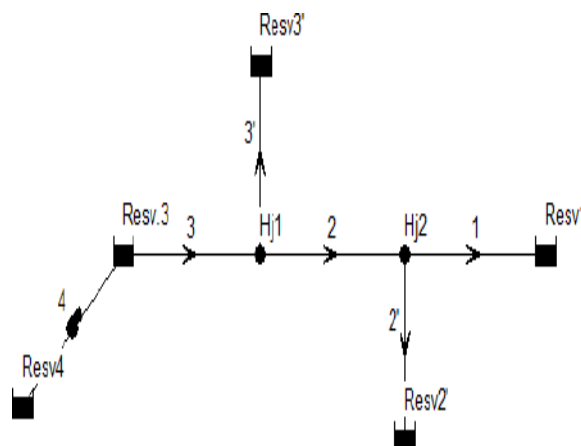

Fig. - 4: Drafted water transmission network in EPANET



RESULTS AND DISCUSSION

Results are obtained by designed and analysis of two junction water transmission network with pumping are as follow:

To get optimum cost, the pumping head (H_3) elevated. And then for each head the sets of pipe diameters obtained for is shown in Table 2.

Table 2: Design Diameters with Different Head

Head, m	D4, m	D3, m	D3', m	D2, m	D2', m	D1, m
80	0.91	0.950	0.550	0.850	0.475	0.750
81	0.91	0.925	0.550	0.850	0.475	0.750
82	0.91	0.900	0.550	0.850	0.475	0.750
83	0.91	0.900	0.500	0.825	0.475	0.750
84	0.91	0.900	0.475	0.825	0.425	0.725
85	0.91	0.875	0.500	0.825	0.450	0.750
86	0.91	0.875	0.475	0.800	0.450	0.750
87	0.91	0.875	0.450	0.800	0.425	0.725
88	0.91	0.850	0.475	0.800	0.450	0.725
89	0.91	0.850	0.450	0.775	0.450	0.750
90	0.91	0.850	0.450	0.775	0.425	0.725
91	0.91	0.825	0.450	0.775	0.450	0.750
92	0.91	0.825	0.450	0.775	0.425	0.725
93	0.91	0.825	0.425	0.775	0.400	0.700
94	0.91	0.825	0.425	0.750	0.400	0.725
95	0.91	0.825	0.400	0.750	0.400	0.700

The water transmission model was developed in EPANET by using set of diameters obtained for each pipe. Then the same network was analysed for design flow. The results obtained after the analysis of designed water transmission network using EPANET software is shown in Fig. (5).

Node ID	Elevation m	Demand LPS	Head m	Pressure m
Junc Hj1	0	0.00	72.70	72.70
Junc Hj2	0	0.00	66.76	66.76
Resvr Resv.3	80	849.14	80.00	0.00
Resvr Resv3'	70	150.62	70.00	0.00
Resvr Resv2'	65	101.50	65.00	0.00
Resvr Resv1	60	556.52	60.00	0.00
Resvr Resv4	60	-1657.77	60.00	0.00

Fig.-5: Analysis Results by EPANET Software



Developed results of analysis give a check over the obtained designed values by optimization technique. The cost was calculated for different head. The total cost of complete system with pumping includes the pipe cost and pumping cost. The cost of pipe was calculated for different sets of diameters obtained for variable head. Similarly the pumping cost was calculated for required power and energy by using cost function parameter. Fig. (6) shows the variation of total cost of water transmission system with head.

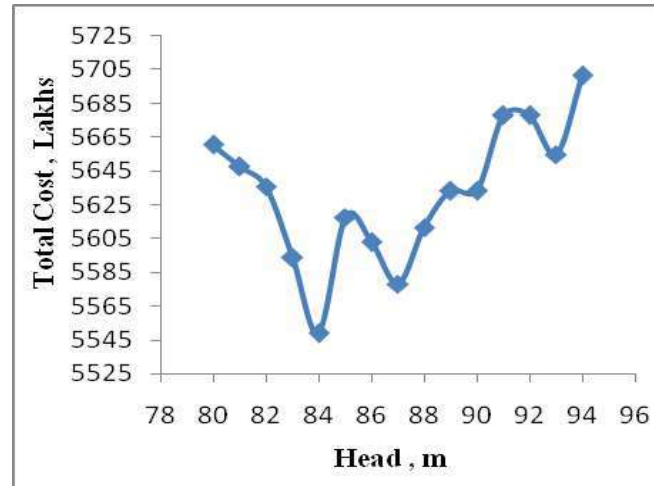

Fig. - 6: Total cost variation with head

Fig. (6) Indicates the fluctuation of total cost with head, in which total optimal cost for water transmission network after taking trails for different head was found to be less at head of 84.0 m and the optimal cost was found to be 5549.006 Lakhs.

CONCLUSION

The optimization is cost efficient method of design for water transmission network with pumping. The design parameter which was optimized for pumping system of water transmission shows a remarkable markdown in the overall cost. The developed model in EPANET software was analyzed for design flow and results compared with analytical design was found to be within permissible limits. The design model of water transmission system with variable head will help to choose the network with optimal cost.

REFERENCES

- [1] P. K. Swamee, and A. K. Sharma, "Design of water supply pipe network", John Wiley and Sons, Inc., Hoboken, New Jersey, 2008.
- [2] J. Sodiki and E. Adigio, "A review on the development and application of methods for estimating head loss components in water distribution pipe work", American Journal of Engineering Research, Vol. 3, 2014, pp. 91-96.
- [3] P. K. Swamee, "Design of multistage pumping main, Journal of Transportation Engineering", ASCE Vol. 3, 2001, pp. 264-267.
- [4] MJP, "Schedule of rates for Maharashtra Jeevan Pradhikaran works", Amravati Region, 2016-2017.
- [5] MJP, "Schedule of rates for Schedule of Rates of electrical and mechanical Maharashtra Jeevan Pradhikaran works", Amravati Region, 2016-2017.
- [6] L. A. Rossman, EPANET 2 user manual, Water Supply and Water Resources Division National Risk Management Research Laboratory Cincinnati, OH 45268, 2000.



Traffic Parameters for Heterogeneous Condition: A Review Study

Ashish R. Bijwe

¹Assistant Professor, Dr. Rajendra Gode Institute of Technology & Research, Amravati, India, 444602
ashish29988@gmail.com

Abstract – The traffic circumstances in developing economies are primarily different from that of the developed economies. Traffic density of motorized and non-motorized of two-wheelers and three-wheelers along with numerous other vehicles with no-lane discipline are termed as heterogeneous. This heterogeneous traffic is without a doubt different from the one with the occurrence of trucks which has also been termed as heterogeneous traffic. The concluding is mostly tranquil of passenger cars and can be aptly termed as ‘homogeneous’ traffic, whereas the previous is composed of vehicle types with a wide range of static and dynamic characteristics, which reside in the identical right of way, follow-on in an unsynchronized association of the vehicles. Another individual characteristic of this traffic is the lack of lane-discipline, resultant from the wide difference in sizes and maneuvering abilities of any motorized or non-motorized vehicles.

These distinctions result in some phenomena like vehicle creeping, which are missing in the homogeneous traffic. Therefore, this type of traffic can be referred to as ‘heterogeneous disordered’ or ‘mixed’ traffic. An evaluation of the literature has shown that most of the studies in such traffic make use of the methods and concepts developed for heterogeneous traffic. A small amount of studies have attempted to capture and understand the distinctive characteristics of the mixed traffic. The main purpose of this paper is to provide a review of the studies on different mixed traffic characteristics in developing economies, identify their limitations and provide guidelines for the future research. In addition, a detailed methodology of the recreation process for the mixed traffic is given, reflecting the ‘gap filling’ rather than the conventional ‘car-following’ behavior. An assessment of the past modeling approaches is also presented and the accuracy of their implementation is discussed.

Key Words- Heterogeneous • Traffic characteristics, Modeling • PCU • Area occupancy

INTRODUCTION

Road traffic flow in India displays a heterogeneous mix condition where in vehicles possessing distinguished physical and operational attributes constitute the vehicular flow. The behavior of homogeneous flows, commonly observed in the developed Western nations, is characterized by a strict lane discipline and single-file motion of vehicles with restricted movement across the lanes. A heterogeneous flow, on the contrary, is differentiated by the presence of a loose lane discipline and use of the entire road space without any confinements for maneuvering. The lateral movement of vehicles, apart from usual longitudinal motion, results in mass queue formations that operate two-dimensionally. Furthermore, wide ranging vehicle types moving in these traffic flows add to the dynamic quality of the flow. With considering behavior of such traffic is ensued by the existence of flow variables that change over space and time. Knowledge about these parameters is, therefore, essential for understanding the nature of a heterogeneous traffic mix moving on the road.



Information consequential from parametric studies can provide an important base for accomplishing tasks like road design, planning and operation. In India, facilities of traffic flow control carry a high volume of traffic comprising a variety of public, private and commercial vehicles. They serve a wide range of traffic requirements concerned with infrastructural potential and indirectly affect the economy and commerce of the country.

LITERATURE REVIEW

LITERATURE REVIEW

Significant effort has been devoted, in the last several decades, for accident reduction particularly at intersections. This literature review has examined many of those proposed countermeasures designed to either prevent crashes or reduce injuries in the event of crash at unsignalized intersection. In accumulation, the need of improvements to the effectiveness or methods of execution of current counter measures has been assessed. This research paper presents a review of relevant literature to bring out the background of the study undertaken. The research contribution which have a direct relevance are treated in a greater detail and major findings summarized briefly. Some of the historical work which has contributed greatly to the understanding of the safety concerns of the unsignalized intersections. First, a brief review of the past background is presented. The concept of safety of the unsignalized intersections and work on advance methodologies to improve safety of unsignalized intersections carried out in this research, are then discussed. The amount of the literature on the subject has increased rapidly in recent years, particularly to improve safety of intersection, several of this is available in the proceedings of the conferences which are very helpful to understand the recent developments in traffic engineering.

The present study planned that conflicts of different cruelty classes can be used in traffic safety evaluation when accident data are hard to obtain and the sample size of stern conflicts is not large enough. TTC (time to collision) was selected as index to judge the severity of conflicts. Evaluation method based on Gray theory had been developed to calculate the grade of intersection safety, using data of common conflicts, serious conflicts, and traffic volume. The method can be useful to estimate protection condition of highway intersection and to identify the safety improving sequence of regional intersections.

Tamil Nadu India, Kanchumurty Anusha, et. al, has presented traffic flow behavior is a complex phenomenon and need better understanding and concepts for its analysis. The mathematical models developed for quantifying the traffic flow are very well knowingly used for prediction of capacity and level of service. The roadway geometric elements plays important role for efficient and safe traffic system design and speed-flow modeling. The highways in India normally operate under mixed traffic conditions and the driving behavior varies from one place to another. Macroscopic models which are quite suitable for describing the behavior of entire stream and further accepted worldwide for estimation of capacity. The present study analyses the macroscopic traffic flow behavior such as capacity estimation and speed flow modeling on multilane highways. Traffic flow data collected on a section of four lane divided highway are used to develop speed-flow curve. A microscopic traffic simulation model VISSIM has been used in present study for generating traffic flow data which is sometimes very difficult to obtain from field survey. The similar set of field data is used in VISSIM and imitation speed-flow curve is compared with field curve. The VISSIM model parameters those were sensitive to capacity are calibrated based on the traffic composition observed in field by taking measure of effectiveness as traffic volume, speed and capacity. Driver performance parameters CC0 and CC1 are first resolute for homogeneous traffic conditions and then results are aggregated to get the values of these parameters for a mixed traffic stream. Additional analysis of field data with calibrated values of CC0 and CC1 indicated a high-quality match between field and simulated capacity. The procedure is shown to work on another section of four-lane divided highway and validation of model was also performed by the same methodology with the help of VISSIM . The precise determination of relationship between speed and flow is essential under heterogeneous traffic conditions for arriving the capacity of road and to evaluate speed-flow relationships.

2003: Satish Chandra et. al, has presented a new concept to estimate the passenger car unit PCU of dissimilar types of vehicles below mixed traffic conditions is presented. Mixed traffic flow utilizes the area, as opposed to only the length, and speed of a vehicle. Data were collected from ten sections of two-lane roads in disparate parts of India. The width of carriageway this term is normally used in India for the whole width of the paved face of a road excluding its shoulders ranged from 5.5 to 8.8 m. All vehicles categorized in nine part and their PCU's were estimated at each road section. It was establish that the PCU for a vehicle type increases linearly with the width of carriageway. This is recognized to the greater freedom of movement on wider roads and therefore a greater speed differential between a car and a vehicle type. The capacity of traffic flow in a two- lane road also increases with



total width of the carriageway and the connection. This connection is used to derive the modification factors for substandard lane widths and the results are compared with literature.

2014: NCHRP 500, Vol.5, Transportation Research Board, has presented Guidelines for Addressing Unsignalized Intersection Collision; The goal of the AASHTO Strategic Highway Safety Plan is to reduce annual highway fatalities by 5,000 to 7,000. This goal can be achieved through the widespread application of low-cost, proven countermeasures that reduce the number of crashes on the nation’s highways. This fifth volume of NCHRP Report 500: Guidance for Implementation of the AASHTO Strategic Highway Safety Plan provides strategies that can be employed to reduce the number of unsignalized intersection collisions[7]. The description will be of exacting interest to safety practitioners with accountability for implementing programs to reduce injuries and fatalities on the highway system

2003: Yuan Li, Yuan Hewei, et. al, presented Stop-controlled intersection represent potential hazards because of the priority of movement on the main road.

1999: Preston, H., et. al, research of preston explores the potential safety effects of dynamic signing at rural horizontal accomplish this by asking two key questions. Primary, is there a relationship between a vehicle’s speed on the move toward to a curve and the ability to successfully navigate the curve? Secondly, there is a difference between static and dynamic signing in the ability to or reduce the speed of high-speed vehicles? Researchers of traffic flow assembled an off-the shelf hardware and software package and deployed it at a four degree curve along CSAH 54 in rural Dakota County.

VEHICLE CHARACTERISTICS

The traffic in developing economies is composed of vehicles with wide variation in physical and performance characteristics. These vehicles include cars, buses, trucks, auto-rickshaws (three-wheelers), and motorized two wheelers and other non-motorized vehicles like bicycles, human and animal-driven carts. The information that these vehicles share the same right of way results in some characteristic features that are missing in the homogeneous traffic conditions. all along with the most important weak lane-discipline behavior, these features include the differences in driver behaviors of different types of vehicles and impacts of these vehicles on the traffic stream as a whole. Hence, the study a heterogeneous or mixed traffic in developing economies, it is essential to understand the characteristics of each vehicle type and their resulting behavior in the traffic stream.

CLASSIFICATION AND SIZES OF THE DIFFERENT VEHICLE TYPES

The traffic flow characteristics and its composition is depending on the study location, researchers classify the vehicles into different categories. This classification serves two purposes:

To compare a set of vehicles with characteristics which reduces the extra burden of each vehicle type with less significant share in the traffic flow?

1. To allow the usage of standard values for their characteristics available in the literature.

On the other hand, care must be taken to let alone vehicles with significantly different characteristics to be grouped into the same category. Auspiciously, these values agree with each other strengthening their reliability. Vehicle dimensions given by Chandra and Kumar have been widely adopted in the studies of various developing economies.

SPEED AND ACCELERATION CHARACTERISTICS

Speed and acceleration is a fundamental measure in determining various performance and operational characteristics of a highway system like, quality of service, parameter and control of traffic, etc. cooperatively with density and flow, speed forms the essential relation which is the basis for many traffic flow models for homogeneous conditions. However, the idea is not as straight-forward in the mixed traffic. To start with, the average speeds of unlike categories of vehicles vary significantly. A comparatively high variation is found even with in a particular category, because of the different vehicle models present in it. Homogeneous and lane- disciplined traffic are different, where the car-following theory is generally used to determine a vehicle’s speed, in mixed traffic, the effect of the interaction of other vehicles on the subject vehicle is hard to quantify, as it is affected by the traffic stream as a whole and the road conditions.

Table 1: Vehicle categories and their dimensions

Category	Vehicles included	Average dimension (m)		Projected rectangular area on ground (m ²)
		Length (m)	Width (m)	
Car	Car, jeep	3.72	1.44	5.39
Bus	Bus	10.1	2.43	24.74
Truck	Truck	7.5	2.35	17.62
LCV	Mini bus, vans	6.1	2.10	12.81



Tractor	Tractor trailer	7.4	2.20	16.28
Three-wheeler	Three wheeler	3.2	1.40	4.48
Two-wheeler	Scooter, motorbike	1.87	0.64	1.2
Cycle	Bicycles	1.9	0.45	0.85
Rickshaw	Pedal rickshaw/cart	2.7	0.95	2.56

All the same, several attempts have been made in the past to include these effects, whose summary is given below. Hossain and Iqbal conducted a deterioration analysis to explore the relationship between free-speed and the shoulder width. It was observed that in the case of buses, this does not stoutly compare with the shoulder width. Sarna et al. and Kumar and Madhu observed that the traffic stream speed decreases with an increase in the proportion of auto-rickshaws. The 85th percentile speed is taken as a better estimate of the free speed in some studies. New measure is defined as the ratio of the difference between 85th percentile and the signify stream speed to the difference between mean stream speed and the 15th percentile speed. The speed data is creating to follow the unimodal curve only when the spread ratio is within certain range. As different vehicle categories follow normal distribution with different mean speeds, it is not surprising to see the speed data with multiple peaks. However, researchers have observed that, at higher volumes, the high performance vehicles are obstructed by low performance ones and the stream behave as a single platoon, with relatively constant speed. Other modeling attempts of speed include Dhamaniya and Chandra, who proposed a set of simultaneous equations, relating speeds of each vehicle type to all the individual densities.

PASSENGER CAR EQUIVALENTS

The concept of passenger car equivalents (PCE) was introduced in the Highway Capacity Manual 1965, to account for the effects of trucks and buses. PCE, also known as Passenger Car Unit (PCU), was defined in HCM 1965 as “the number of passenger cars displaced in the traffic flow by a truck or a bus, under the prevailing roadway and traffic conditions”. These methods include Walker’s method, headway ratio method, density method, simulation based methods and multiple regression methods. It found that the PCE values suggested by HCM are only applicable for free-flow conditions and attempted to derive PCE values for congested conditions. They are, in fact, shown to behave as random variables that generally follow the normal distribution. Moreover, as pointed out by Van Aerde and Yagar, the assumption that a single set of PCE values being suitable for capacity, speed, platooning and other types of analysis appears to be incorrect and it is perhaps the main source of discrepancies among the various PCE studies. Hence, those methods cannot be applicable to the mixed traffic, without the necessary modifications. As will be seen in later sections, PCUs are almost exclusively used in capacity and saturation flow studies. Though, because of the complexity in their estimation, some researchers preferred using the traffic composition in the PCU values. Tana boriboon and Aryal classified the vehicles observed in Thailand into three major types, namely: small, medium and large vehicles and used headway based method advocated by Krammes and Crowley to calculate PCUs, with small sized vehicle as the design vehicle. Arasan and Krishnamurthy studied the effects of varying traffic composition, volume to capacity ratio and road width on PCUs using a simulation model. In this study of Passenger Car Equivalents of a vehicle is estimated as the ratio of the number of cars that need to replace the subject vehicles in the traffic such that the average speed of cars remains the same. Significant differences are observed with the varying road and traffic conditions. A few other attempts to give modified PCU estimation methods are discussed below.

MODIFIED DENSITY METHOD

HCM 2000 used concentration method for the estimation of various PCE values. Tiwari et al. modified this method to be suitable for Indian traffic conditions. They also gave an adjustment factor to convert passenger cars in heterogeneous traffic into its homogeneous traffic counterpart. This difference may be a result of the intrinsic differences in the driver behavior and road conditions. The basic idea of this method is to compare densities of various traffic entity types at the same speed. The car density is estimated at different speeds of other vehicles using a car density vs. car speed graph. Thus, PCE value of each traffic type is given by: $k_{car} = W_{85} \text{ car}/dx$ their analyses. PCU still remains among the most extensively studied parameters in the developing economies [5]

Several researchers have attempted to derive PCUs based on different traffic characteristics. Some of these studies are aimed at studying the effects of specific vehicle types. Rahman and Nakamura attempted to derive PCUs of rickshaws using the average speed reduction in the passenger car caused by their presence for the traffic in Dhaka metropolis,



Bangladesh. They showed that these PCU values increased with an increase in their proportion in the traffic and the total volume. Rongviriyapanich and Suppatrakul used time headways between different combinations of cars and two wheelers and calculated PCU values using three different approaches. Data for this study was collected at a mid-block section in Bangkok, Thailand. Traffic in developing economies usually consists of various other types of vehicles in significant proportions. Hence, other studies have used more general method to estimate where for the highway type j , q_{xi} is the flow of traffic entity group X_i in heterogeneous traffic (entities/h)

METHOD BASED ON AREAS AND SPEEDS OF VEHICLES

The new method proposed by Chandra and Kumar “heuristic” method to estimate the PCE values in the mixed traffic conditions. This method does not have an equivalence criterion to estimate the effects of the other traffic entity types in terms of passenger cars. Instead of these compares the area and speeds of each vehicle type with those of passenger cars. Note that the usage of projected area of a vehicle is a more appropriate indicator in weak lane-

SUMMARY AND CONCLUSIONS

The study discussed in this research paper was performed in order to understand primary traffic parameters and their features pertaining to vehicle behavior on the two-lane road. The objective of this research is threefold: to provide a comprehensive review of the studies on Heterogeneous conditions traffic in developing economies, to identify the limitations and gaps in the current understanding of the traffic characteristics and to supply a background and guidelines for the researchers in planning their future studies. All the reviewed studies have been organized in some sections, namely vehicle characteristics, passenger car equivalents, lateral characteristics, capacity and level of service, except the final section on ‘modeling’, every of the sections present an evaluation of the previous studies on that topic, under a few subsections, as needed. It is generally observed that the concepts of Heterogeneous traffic have formed the basis for many of these studies. The shortcomings of those concepts in Heterogeneous traffic conditions have been emphasized, along with other gaps in the knowledge of those traffic characteristics and thus, identifying the possibilities of the future research. Finally, a general outline of a micro-simulation model for Heterogeneous mixed traffic is described, along with a review of the previous models.

REFERENCES

- [1] Adnan M (2014) Passenger car equivalent factors in heteroge- nous traffic environment-are we using the right numbers? *ProcEng* 77:106–113
- [2] Al-Ghamdi A (1998) Spot speed analysis on urban roads in Riyadh. *Transp Res Rec J Transp Res Board* 1635:162–170
- [3] Al-Kaisy A, Jung Y, Rakha H (2005) Developing passenger car equivalency factors for heavy vehicles during congestion. *J TranspEng* 131(7):514–523
- [4] Anusha CS, Verma A, Kavitha G (2013) Effects of two-wheelers on saturation flow at signalized intersections in developing countries. *J TranspEng ASCE* 139:448–457
- [5] Arasan TV, Jagadeesh K (1995) Effect of heterogeneity of traffic on delay at signalized intersections. *J TranspEng ASCE* 121(5):397–404
- [6] Arasan VT, Koshy RZ (2005) Methodology for modeling highly heterogeneous traffic flow. *J TranspEng* 131(7):544–551
- [7] Arasan VT, Krishnamurthy K (2008) Effect of traffic volume on PCU of vehicles under heterogeneous traffic conditions. *Road Transp Res J ARRB* 17(1):32–49
- [8] Arasan VT, Dhivya G (2008) Measuring heterogeneous traffic density. In: *Proceedings of the international conference on sustainable urban transport and environment*, World Academy of Science, Engineering and Technology, Bangkok, pp 342–346
- [9] Benekohal RF, Treiterer J (1988) CARSIM: car-following model for simulation of traffic in normal and stop and-go conditions. *Transportation research record* 1194. TRB, National Research Council, Washington, DC, pp 99–111
- [10] Bhavathrathan B, Mallikarjuna C (2012) Evolution of macro- scopic models for modeling the heterogeneous traffic: an Indian perspective. *TranspLett* 4(1):29–39



- [11] Bokare PS, Maurya AK (2011) Acceleration modeling of vehicles in developing countries. In: 2nd International conference on models and technologies for ITS, Leuven, Belgium
- [12] Cao NY, Sano K (2010) Estimating capacity and motorcycle equivalent units on urban roads in Hanoi, Vietnam. *J TranspEng* 138(6):776–785
- [13] Chakroborty P, Agrawal S, Vasishtha K (2004) Microscopic modeling of driver behavior in uninterrupted traffic flow. *J TranspEng* 130(4):438–451
- [14] Chandra S, Zala LB, Kumar V (1997) Comparing the methods of passenger car unit estimation. *J InstEng India Civil EngDiv*78(MAI):13–16
- [15] Chandra S, Sikdar PK (2000) Factors affecting PCU in mixed traffic on urban roads. *Road Transp Res* 9(3):40–50
- [16] Chandra S, Kumar U (2003) Effect of lane width on capacity under mixed traffic conditions in India. *J TranspEng* 129(2):155–160
- [17] Chandra S (2004) Capacity estimation procedure for two lane roads under mixed traffic conditions. *J Indian Road Congr* 165:139–170
- [18] Akcelik, R.; Roper, R.; Besley, M. 1999. *Fundamental Relationships for Freeway Traffic Flows*. Vermont South, Vic.: Australian Road Research Board. Research Report ARR 341.
- [19] Al-Ghamdi, A. S. 2001. Analysis of time headways on urban roads: case study from Riyadh, *Journal of Transportation Engineering—ASCE* 127(4): 289–294. doi:10.1061/(ASCE)0733-947X(2001)127:4(289)
- [20] Arasan, V. T.; Koshy, R. Z. 2003. Headway distribution of heterogeneous traffic on urban arterials, *Journal of the Institution of Engineers. India. Civil Engineering Division* 84 210–21.
- [21] Arasan, V. T.; Vedagiri, P.; Manu, S. 2009. Development of speed-flow relationship for heterogeneous traffic using computer simulation, *Journal of the Institution of Engineers. India. Civil Engineering Division* 89: 3–7.
- [22] Arkatkar, S. S.; Arasan, V. T. 2010. Effect of gradient and its length on performance of vehicles under heterogeneous traffic conditions, *Journal of Transportation Engineering—ASCE* 136(12): 1120–1136. doi:10.1061/(ASCE)TE.1943-5436.0000177
- [23] Haefner, L. E.; Li, M.-S.; Porrello, L. A.; Blanco, M. V.; Van Pelt, D. B. 1998. Examination of fundamental traffic characteristics and implications to ITS, in *Transportation Conference Proceedings*, 12–17.
- [24] Hall, F. L.; Montgomery, F. O. 1993. Investigation of an alternative interpretation of the speed-flow relationship for U.S. motorways, *Traffic Engineering Control*



Intelligent Transportation Systems - A Literature Review for Urban Transport Planning

Ashish R. Bijwe

¹Assistant Professor, Dr. Rajendra Gode Institute of Technology & Research, Amravati, India, 444602

ashish29988@gmail.com

Abstract – Transport, tourists and various site visitors' traffic jam is an internationally common hassle. Indian economy is growing very fast; the problem in transport is severely felt in almost all major cities. This is due to infrastructure growth, flood in variety of car segments, due to space and value constraints. However, traffic in India is being non-lane based and uncontrolled is basically different from the western visitors. The distinction can be understood easily and completely handiest through experience; however, a few instance events can be seen. Because of this reason, some intelligent techniques / systems (ITS), used for efficient traffic management at developed international locations, cannot be used as it is in India. Intelligent Transport System becomes better transportation safe, flexible and raise global connectivity by means of productive improvements extract through the group action of advanced publicity technologies into the moving support and in most advanced vehicle.

This paper contains to build a concrete literature review to the field of Intelligent Transportation Systems (ITS). In this literature review it is tried that the efforts made will critically evaluate the prior research work and methodologies related with Intelligent Transportation Systems to study, analysis and evaluation and its relevance in today's varying environmental conditions. The recently published research work in relation to ITS is considered for the study.

Key Words- Intelligent Transport System (ITS), urban transportation management, GPS, GPRS, Wi-Fi, Sensor.

INTRODUCTION

India is the second most populated country in the world, and a quick developing economic system, is seeing horrible road congestion troubles in its towns. Due to population growth and the emergence of economies in developing countries, and the high economic growth in developed countries, the rapid development of technology makes cities more attractive and thereby increases the growth of urbanization. Therefore, people need to satisfy their residential needs. One of these requirements are the fast and optimal transport from one place to another within the city. Therefore, urban management is seriously challenged with adoption and good management of urban transport systems. Constructing infrastructure, levying right taxes to reduce private automotive growth and enhancing public shipping facilities area unit lengthy-term answers to the current trouble. These permanent solution techniques want authority intervention. The government of India has dedicated Rs.234,000 crore¹ inside the urban infrastructure region. Bus mass rapid transit (BRT), metro rails and mono rails are being built in extraordinary cities to encourage the usage of public shipping. However still there's a steep boom Private vehicle. A few cities like urban centre, Pune, Hyderabad and Delhi-NCR, with their rapid growths inside the IT sector, even have a steep increase in population, any increasing transportation needs. The ITS literature could be very tremendous with papers appearing in apparently unrelated venues. In this paper, the focus is given on a complete listing of ITS literature to offer an outline of all existing strategies. Also follow it up with a set of open research questions within the context of Indian roads and traffic. sooner or later, list a fixed of public and personal sector corporations and educational establishments², who are lively in studies or application on the area, as meaningful collaborations and generation switch should show up if research has to make any practical effect.



METHODOLOGY

Information assortment:

In terms of data the study is primarily supported on-line analysis, considering elaborated eventualities, short eventualities, analysis publications and comes goals that are equally vital for the target of this paper as a result of all of them given novel concepts and attention-grabbing functionalities of ITS and shut Intelligence within the future world.

Problems Identifying:

Based on varied literature offered, the issues unit well-known they're logically placed in 3 Clusters: 1) Lack of Traffic Management System 2) authority System and Vehicles Operation 3) Vehicle to Vehicle Co-ordination and implementation of latest technologies.

CLUSTER 1: Lack or Traffic Management System

Traffic management system is supposed to handle giant mass of traffic expeditiously, but due to presence of huge crowd of vehicles the quality of management system will increase and these systems somehow fails to handle the gang., that finally ends up in decrease in mobility, reduced fuel consumption, higher quantity of it slow and pollution.

CLUSTER 2: authority System and Vehicle Operation

Authority System and Vehicle Operation evoke recommendation from the protection and surveillance on the traffic system and vehicles. It helps to remain the track on the trip of vehicle and measure identification of automobile and driver driving the vehicle. The problem well-known is that there's no such economical has been developed.

CLUSTER 3: Vehicle to Vehicle Co-ordination and implementation of latest technologies

This cluster is most significant from the aim of implementation of ITS, vehicle to vehicle coordination refers to the aboard info regarding the about to vehicle: this would facilitate in collision management, coordinating them on the thought of the visits planned by the drive. Implementation of latest technologies is rare in developing countries. Here the matter identifies is that there's no such technology enforced for facility albeit the technologies unit offered.

Planned Answer:

The solution to the clusters area unit usually delineate as:

SOLUTION to Cluster 1:

This clusters deals with the traffic management system. Hence the planned answer to this cluster is implementation of properly programmed traffic management system, which implies by implementing the GPS, GIS & Remote sensing, the congestion particularly route area unit usually merely legendary and therefore the route can be entertained. Digitalizing and centrally dominant the traffic system may end up inefficient and economical quality beside property to the environment.

SOLUTION to Cluster 2:

This cluster deals with workplace of Authority system and Vehicle operations, the planned answer to this cluster is implementing the wireless communication network with the vehicles and infrastructure by creating associate degree "info structure" environment: this would possibly amendment to remain each vehicle on track, by giving each vehicle a singular identity digitally. Therefore, at intervals the blink of eyes the vehicle record would air screen: this system would to boot amendment to identify and acknowledge the previous journeys of automobile.

SOLUTION to Cluster 3:

This cluster deals with vehicle to vehicle coordination, the planned answer is implementing the wireless communication network between the vehicles by mistreatment Bluetooth, Wi-Fi, varied sensors etc: this would possibly amendment vehicles to be connected with each other, and therefore collision area unit eliminated.

Technologies used in ITS: -

The area of ITS is supported by 3 technologies: information assortment technologies, communication technologies and customary information system. Current trends in intelligent transportation systems (ITSs) Congestion, accidents, and pollution issues due to transportation are becoming more severe as a result of the great increase in various travel demands,



including vehicular traffic, public transportation, freight, and even pedestrian traffic. To resolve such problems, ITSs have been developed that are able to integrate a broad range of systems, including sensing, communication, information dissemination, and traffic control. Three essential components are necessary for any ITS to perform its function(s): data collection, data analysis, and data/information transmission. Data-collection components gathered all observable information from the transportation system (e.g., traffic flow at a particular point of the road network, average travel time for a particular road section, number of passengers boarding a transit line, etc.); for further analysis of the current traffic conditions. Traditionally, inductive loop detectors^{3,4}, which detect the presence of vehicles based on the induced current in the loop with passing vehicles, and pneumatic tubes⁵, which detect the presence of vehicles supported pressure changes within the tube, have been used to collect basic traffic information such as traffic volume and spot speed. However, because of their high implementation cost and impact on traffic during implementation, these methods are becoming less popular, especially in congested areas. Due to advances in sensing and imaging technology, video cameras and radio-frequency identification (RFID) scanners are increasingly being considered for use in traffic data collection. Cameras are often put in completely different locations within the network to gather traffic videos. The videos are then analysed using specifically designed image processing software (e.g., Auto scope) to determine information such as traffic flow, speed, vehicle types, etc.⁶, and ⁷.

In this context, automatic license plate recognition^{8, 9} is one crucial area of research, as through the recognition and matching of license plates; it can provide additional information such as selected paths and travel times. On the other hand, radio-frequency identification data (RFID) can commonly be obtained at locations that accept contactless payment or for freight transport. Through the matching of unique RFID, different traffic-related information, such as path choice and travel time, can be extracted^{10, 11}. Recently, due to increasing penetration of smart phones and advanced communication technologies, Global Positioning System (GPS)^{12,13}, media access control (MAC) addresses from Bluetooth and Wi-Fi components^{14,15}, and mobile phone data^{16,17} are becoming available for the analysis of traffic conditions or even travel behaviour. Compared to the data sources listed above, these new types of data are more at the level of the individual; as such devices are usually personalized, and capable of continuous tracking (e.g., GPS and mobile phone data). With such characteristics, more detailed and/or behavioural related analysis could be conducted.

ITS Applications: -

Many applications of ITS are described as follows:

- **Traffic Control:** It focuses mainly on prioritizing the modes of transport such as buses, cyclist, pedestrians and other emergency vehicles in order to evaluate the performance and study the reasons for traffic emissions and congestion.
- **Disaster management systems:** Various technologies are used for this purpose in order to smooth the traffic flow and to provide medical and other related help in such cases.
- **Vehicle information and navigation systems:** In-vehicle information system warns drivers about adverse climate conditions, road surface conditions, traffic jams and hazards including accidents. Navigation systems offer vehicle location info in real time and route guidance for driver to require optimum route.
- **Driver assistance systems:** In order to save the driver from accidents these systems have replaced some human driver decisions with machine decisions which also help to achieve smoother vehicle control.
- **Air pollution control:** Road transport is the major source of air pollution which has caused impact on human health and environment quality. Various models and protocols are used in ITS to control air pollution^{18, 19}.

REVIEW OF LITERATURE

Shandiz et al.²⁰ proposed a method for controlling traffic lights to have maximum flow in route and which results in moving traffic. This algorithm uses real situations. The sensors send the traffic flow information on a computer, and then based on Genetic Algorithm (GA) timing of green light is adjusted. Simulation result shows the total capability of cross and road is reached supported real information. In aims to look at the connection between transport emissions and air quality concentrations and additionally to permit them to speak. Air Quality Stations send air data to Data centre then based on that data the Data centre Request restriction from traffic management. After restricting vehicles Traffic monitoring centres activate monitoring traffic and then data centre requests extra buses from public transport management. Simulation results show that the system will modify the pollution assessment.



Robert L. Bertini, Christopher M. Monsere²¹ represented in their research the benefits of ITS in the Urban areas addressing the congestion and safety issues. While reviewing the literature associated with the ITS research worker mentioned the scope of ITS edges primarily based upon real world experiences. This report highlights citing in every class national and international example and blends documented edges of ITS. Discussion on blood vessel and expressway Management Systems; Freight Management Systems; Incident Management Systems; Transit Management Systems; Regional Multimodal and human info Systems; Emergency Management Systems and knowledge Management. ITS implementation in urban region might result into following potential benefits: vas Management System might decrease delays in implementation, expressway Management System will decrease happening of crashes and additionally reduces overall period, Transit Management Systems focuses on automatic vehicle location and transit signal priority, Incident Management System improves public supports to the DOT activities. The benefits like increased safety, efficiency, accessibility, quality etc is simpler with regional co- operation.

Dinesh Mohan²² described the ITS and its application group with specific categorization like traveller information, traffic, commercial vehicles etc. The researcher identified that there is substantial relationship of ITS effectiveness with behavioural adaptation. By illustrating examples like opposing brake system, route system, aboard driver helps etc it's clear that the person – machine interaction outcome is extremely advanced and it is discovered that technology alone can't deliver ends up in ITS. The major concern space concerning safety will be self-addressed with the employment of ITS tools like adjective controller, Advanced Traveller Information System (ATIS), Violation detection system etc and vehicle primarily based systems like Intelligent Speed Adaptation, Collusion Avoidance System, and Alcohol Interlock System etc. are also being promising impact on effective transportation management. The public transportation is addressed and its connectedness in ITS is illustrated. To sought-after out the matter of traffic jam, safety, and pollution etc. behaviour adaptation may be a crucial issue.

Gurdit Singh, Divya Bansal, Sanjeev Sofat²³ presented in their paper existing techniques used in India for controlling of road traffic and ITS need in the present context. India has non lane road traffic system wherever every kind of vehicles are utilizing the roads that creates Associate in Nursing congestion within the traffic at varied locations. Particularly, in underground cities and medium cities this holdup downside is intense. In Asian nation standard traffic management system is employed by use of traffic lights, traffic policemen, traffic signs etc. The restriction in development in road infrastructure because of area limitation creates a hurdle in dominant the holdup downside. ITS techniques utilized in the developed countries might not be practicable in Indian context as there's huge distinction within the developed countries traffic management and Indian traffic situation. In Asian nation rather than focusing upon mounted detector technique, use of sensors like GPS, Wi-Fi, Camera and electro-acoustic transducer within the smart phones are often useful in estimating traffic conditions and avoiding the traffic congestion.

Sumit Mallik²⁴ undertaken a research to understand the problems due to traffic congestion and role of information technology in creating synergetic effect in communication networks. Due to holdup transportation potency gets reduced and increase within the period of time, pollution etc. Development within the road infrastructure results into additional variety of accidents. In this paper attempt is made to discuss the impact on different application field. Studying earlier work issues known as classified into 3 clusters. First, Lack of Traffic Management System because of significant increase within the variety of the vehicles resulted into traffic congestion. Secondly, Homeland Security system and Vehicle Operations aren't developed resulted into non chase of the vehicles. Lastly, third cluster is Vehicle to Vehicle Co-ordination and implementation of latest technologies. To overcome these issues some solutions area unit urged by the investigator like use of GPS, GIS, remote sensing etc. resulted into efficient mobility of traffic. By keeping police investigation on the road traffic identification of the vehicles became simple for chase. Use of Bluetooth, Wi-Fi, sensors will provide and better coordination between vehicle to vehicle. Due to ITS there's encouragement to be used of public transportation and results into reduction in personal vehicles.

M. Absar Alam and Faisal Ahmed²⁵ studied in this paper issues related to non-utilization of traffic demand management measures vis a vis public transport improvement measure. Higher urban increment resulted into holdup that is major downside in Asia and notably in Republic of India. Increase in vehicles isn't solely downside of this holdup, other areas like road infrastructure, private transport cost, psychological factor, policy implementations etc. are also required to be addressed more carefully. With relevancy average travel speed in Indian cities is extremely low because of holdup. Some policy measures like integration in urban designing, encouragement to public transpiration and stress on ITS can most likely yield into effective transport management.



In this study some analysis gaps were known like withdrawal of fuel subsidies compact upon the general public transportation as its price enlarged that affected majority of stake holders. The investment within the transport and its needed rate is mismatched that ends up in shortage of transport ensuing into hunt for alternatives.

There is terribly demand of creating awareness within the driver community regarding the protection facet of the transportation. Another gap identified related to inadequate parking facilities. To overcome gaps following recommendations area unit suggested: additional precise integration of transport policies and concrete transport development, sustainable environment and urban growth in consultation with vehicle manufactures, more focus on parking facilities, adoption of separate lane system for transport, empowering of state transport, and correct driving manual for drivers.

CONCLUSION

Explosive growth in traffic density and population has raised numerous problems like pollution, congestion and accidents that became the world of analysis. Hence Intelligent Transport System (ITS) is employed to resolve these transports connected problems. ITS combines numerous technologies like information assortment, communication, machine learning and data processing to produce transport connected services. These services embody control, navigation systems, driver help systems and Fault detection systems. Additionally, to the present ITS additionally solves transport connected problems like disaster management, congestion management and pollution. more improvement in ITS embody addition of latest techniques like web of vehicles, conveyance cloud computing, Agent primarily based computing which incorporates the introduction of Artificial Transport System. A first one is that the continuous improvement of road- vehicle systems (navigation systems, board computers, real time traffic transmissions). A second direction is that the introduction of totally automatic systems (like the “car-sharing” concept) for restricted applications in associate degree early part and bit by bit will increase the range of the applications. A third chance consists on the event and refinement of models of roads, vehicles and humans so we will simulate and set up a lot of economical ITS systems. By combining these techniques, the ITS are often created a lot of economical in finding transport connected issues.

REFERENCES

- [1] D. Kajaree and R. Behera, “A Survey on Machine Learning: Concept, Algorithms and Applications,” *Int. J. Innov. Res. Comput. Commun. Eng.*, vol. 5, no. 2, pp. 1302–1309, 2017.
- [2] X. L. Dong, L. Berti-Equille, and D. Srivastava, “Integrating conflicting data: the role of source dependence,” *Proc. VLDB Endow.*, vol. 2, no. 1, pp. 550–561, 2009.
- [3] Henry X. Liu, Xiaozheng He, Will Recker, *Estimation of the time-dependency of values of travel time and its reliability from loop detector data*, *Transp. Res. B* 41 (4) (2007) 448–461.
- [4] F. Soriguera, F. Robuste, *Estimation of traffic stream space mean speed from time aggregations of double loop detector data*, *Transp. Res. C* 19 (1) (2011) 115–129.
- [5] K. Nordback, S. Kothuri, T. Phillips, C. Gorecki, M. Figliozzi, *Accuracy of bicycle counting with pneumatic tubes in Oregon*, *Transp. Res. Rec.* 2593 (2016) 8–17.
- [6] P.G. Michalopoulos, *Vehicle detection video through image-processing — the autoscope system*, *IEEE Trans. Veh. Technol.* 40 (1) (1991) 21–29.
- [7] M. Fathy, M.Y. Siyal, *A window-based image processing technique for quantitative and qualitative analysis of road traffic parameters*, *IEEE Trans. Veh. Technol.* 47 (4) (1998) 1342–1349.
- [8] S.L. Chang, L.S. Chen, Y.C. Chung, S.W. Chen, *Automatic license plate recognition*, *IEEE Trans. Intell. Transp. Syst.* 5 (1) (2004) 42–53.
- [9] C.N.E. Anagnostopoulos, I.E. Anagnostopoulos, I.D. Psoroulas, V. Loumos, E. Kayafas, *License plate recognition from still images and video sequences: a survey*, *Transactions on Intelligent Transportation Systems* 9 (3) (2008) 377–391.
- [10] M.L. Tam, W.H.K. Lam, *Using automatic vehicle identification data for travel time estimation in Hong Kong*, *Transportmetrica* 4 (3) (2008) 179–194.
- [11] X.M. Li, H.K. William, M.L. Tam Lam, *New automatic incident detection algorithm based on traffic data collected for journey time estimation*, *ASCE Journal of Transportation Engineering* 139 (8) (2013) 840–847.
- [12] Cao NY, Sano K (2010) *Estimating capacity and motorcycle equivalent units on urban roads in Hanoi, Vietnam*. *J TranspEng* 138(6):776–785
- [13] Dihua Sun, Luo Hong, Liping Fu, W.N. Liu, X.Y. Liao, M. Zhao, *Predicting bus arrival time on the basis of global positioning system data*, *Transp. Res. Rec.* 2034 (2007) 62–72.



- [14] Ashish Bhaskar, Edward Chung, *Fundamental understanding on the use of Bluetooth scanner as a complementary transport data*, *Transp. Res. C* 37 (2013) 42–72.
- [15] Antonin Danalet, Bilal Farooq, Michel Bierlaire, *A Bayesian approach to detect pedestrian destination-sequences from WiFi signatures*, *Transp. Res. C* 44 (2014) 146–170.
- [16] N. Caceres, J.P. Wideberg, F.G. Benitez, *Deriving origin-destination data from a mobile phone network*, *IET Intell. Transp. Syst.* 1 (1) (2007) 15–26.
- [17] F. Calabrese, M. Diao, G. Di Lorenzo, J. Ferreira, C. Ratti, *Understanding individual mobility patterns from urban sensing data: a mobile phone trace example*, *Transp. Res. C* 26 (2013) 301–313.
- [18] Costabile F, Allegrini I. *A new approach to link transport emissions and air quality: An intelligent transport system based on the control of traffic air pollution*. *Environmental Modelling and Software*. 2008 Mar; 23(3): 258-267.
- [19] Alsabaan M, Naik K, Khalifa T, Nayak A. *Vehicular networks for reduction of fuel consumption and CO2 emission*. *Proceedings of 8th IEEE International Conference on Industrial Informatics (INDIN)*, 2010 Jul, 671-676.
- [20] Shandiz HT, Khosravi M, Doaee M. *Intelligent Transport System Based on Genetic Algorithm*. *World Applied Sciences Journal*. 2009; 6(7):908-913.
- [21] Robert L. Bertini, Christopher M. Monsere, *Benefits of Intelligent Transportation Systems Technologies in Urban Areas: A Literature Review*, Portland State University “Center for Transportation Studies” 2004, pp 1-24.
- [22] Dinesh Mohan, *Intelligent Transportation Systems (ITS) and The Transportation System*, *Information Technology and Communications Resources for Sustainable Development*, [Ed. Ashok Jhunjhunwala], in *Encyclopedia of LifeSupport Systems (EOLSS)*, Developed under the Auspices of the UNESCO, Eolss Publishers, Oxford, UK, [Retrieved September 21, 2009], pp 1-15.
- [23] Gurdit Singh, Divya Bansal, Sanjeev Sofat, *Intelligent Transportation System for Developing Countries – A Survey*, *International Journal of Computer Applications* (0975 – 8887), January 2014, Volume 85 – No 3, pp 34- 38.
- [24] Sumit Mallik, *Intelligent Transportation System*, *International Journal of Civil Engineering Research*. ISSN 2278- 3652, 2014, Volume 5, Number 4, pp 367-372.
- [25] M. Absar Alam, Faisal Ahmed, *Urban Transport Systems and Congestion: A Case Study of Indian Cities*, *Transport and Communications Bulletin for Asia and the Pacific* No. 82, 2013, pp 33-43



Review of Studies on Traffic Parameters for Heterogeneous Condition

Ashish R. Bijwe¹

¹Assistant Professor, Dr. Rajendra Gode Institute of Technology & Research, Amravati, India, 444602

ashish29988@gmail.com

Abstract – The traffic circumstances in developing economies are primarily different from that of the developed economies. Traffic density of motorized and non-motorized of two-wheelers and three-wheelers along with numerous other vehicles with no-lane discipline are termed as heterogeneous. This heterogeneous traffic is without a doubt different from the one with the occurrence of trucks which has also been termed as heterogeneous traffic. The concluding is mostly tranquil of passenger cars and can be aptly termed as ‘homogeneous’ traffic, whereas the previous is composed of vehicle types with a wide range of static and dynamic characteristics, which reside in the identical right of way, follow-on in an unsynchronized association of the vehicles. Another individual characteristic of this traffic is the lack of lane-discipline, resultant from the wide difference in sizes and maneuvering abilities of any motorized or non-motorized vehicles.

These distinctions result in some phenomena like vehicle creeping, which are missing in the homogeneous traffic. Therefore, this type of traffic can be referred to as ‘heterogeneous disordered’ or ‘mixed’ traffic. An evaluation of the literature has shown that most of the studies in such traffic make use of the methods and concepts developed for heterogeneous traffic. A small amount of studies have attempted to capture and understand the distinctive characteristics of the mixed traffic. The main purpose of this paper is to provide a review of the studies on different mixed traffic characteristics in developing economies, identify their limitations and provide guidelines for the future research. In addition, a detailed methodology of the recreation process for the mixed traffic is given, reflecting the ‘gap filling’ rather than the conventional ‘car-following’ behavior. An assessment of the past modeling approaches is also presented and the accuracy of their implementation is discussed.

Key Words- Heterogeneous • Traffic characteristics, Modeling • PCU • Area occupancy

INTRODUCTION

Road traffic flow in India displays a heterogeneous mix condition where in vehicles possessing distinguished physical and operational attributes constitute the vehicular flow. The behavior of homogeneous flows, commonly observed in the developed Western nations, is characterized by a strict lane discipline and single-file motion of vehicles with restricted movement across the lanes. A heterogeneous flow, on the contrary, is differentiated by the presence of a loose lane discipline and use of the entire road space without any confinements for maneuvering. The lateral movement of vehicles, apart from usual longitudinal motion, results in mass queue formations that operate two-dimensionally. Furthermore, wide ranging vehicle types moving in these traffic flows add to the dynamic quality of the flow. With considering behavior of such traffic is ensued by the existence of flow variables that change over space and time. Knowledge about these parameters is, therefore, essential for understanding the nature of a heterogeneous traffic mix moving on the road.



Information consequential from parametric studies can provide an important base for accomplishing tasks like road design, planning and operation. In India, facilities of traffic flow control carry a high volume of traffic comprising a variety of public, private and commercial vehicles. They serve a wide range of traffic requirements concerned with infrastructural potential and indirectly affect the economy and commerce of the country.

LITERATURE REVIEW

LITERATURE REVIEW

Significant effort has been devoted, in the last several decades, for accident reduction particularly at intersections. This literature review has examined many of those proposed countermeasures designed to either prevent crashes or reduce injuries in the event of crash at unsignalized intersection. In accumulation, the need of improvements to the effectiveness or methods of execution of current counter measures has been assessed. This research paper presents a review of relevant literature to bring out the background of the study undertaken. The research contribution which have a direct relevance are treated in a greater detail and major findings summarized briefly. Some of the historical work which has contributed greatly to the understanding of the safety concerns of the unsignalized intersections. First, a brief review of the past background is presented. The concept of safety of the unsignalized intersections and work on advance methodologies to improve safety of unsignalized intersections carried out in this research, are then discussed. The amount of the literature on the subject has increased rapidly in recent years, particularly to improve safety of intersection, several of this is available in the proceedings of the conferences which are very helpful to understand the recent developments in traffic engineering.

The present study planned that conflicts of different cruelty classes can be used in traffic safety evaluation when accident data are hard to obtain and the sample size of stern conflicts is not large enough. TTC (time to collision) was selected as index to judge the severity of conflicts. Evaluation method based on Gray theory had been developed to calculate the grade of intersection safety, using data of common conflicts, serious conflicts, and traffic volume. The method can be useful to estimate protection condition of highway intersection and to identify the safety improving sequence of regional intersections.

Tamil Nadu India, Kanchumurty Anusha, et. al, has presented traffic flow behavior is a complex phenomenon and need better understanding and concepts for its analysis. The mathematical models developed for quantifying the traffic flow are very well knowingly used for prediction of capacity and level of service. The roadway geometric elements plays important role for efficient and safe traffic system design and speed-flow modeling. The highways in India normally operate under mixed traffic conditions and the driving behavior varies from one place to another. Macroscopic models which are quite suitable for describing the behavior of entire stream and further accepted worldwide for estimation of capacity. The present study analyses the macroscopic traffic flow behavior such as capacity estimation and speed flow modeling on multilane highways. Traffic flow data collected on a section of four lane divided highway are used to develop speed-flow curve. A microscopic traffic simulation model VISSIM has been used in present study for generating traffic flow data which is sometimes very difficult to obtain from field survey. The similar set of field data is used in VISSIM and imitation speed-flow curve is compared with field curve. The VISSIM model parameters those were sensitive to capacity are calibrated based on the traffic composition observed in field by taking measure of effectiveness as traffic volume, speed and capacity. Driver performance parameters CC0 and CC1 are first resolute for homogeneous traffic conditions and then results are aggregated to get the values of these parameters for a mixed traffic stream. Additional analysis of field data with calibrated values of CC0 and CC1 indicated a high-quality match between field and simulated capacity. The procedure is shown to work on another section of four-lane divided highway and validation of model was also performed by the same methodology with the help of VISSIM . The precise determination of relationship between speed and flow is essential under heterogeneous traffic conditions for arriving the capacity of road and to evaluate speed-flow relationships.

2003: Satish Chandra et. al, has presented a new concept to estimate the passenger car unit PCU of dissimilar types of vehicles below mixed traffic conditions is presented. Mixed traffic flow utilizes the area, as opposed to only the length, and speed of a vehicle. Data were collected from ten sections of two-lane roads in disparate parts of India. The width of carriageway this term is normally used in India for the whole width of the paved face of a road excluding its shoulders ranged from 5.5 to 8.8 m. All vehicles categorized in nine part and their PCU's were estimated at each road section. It was establish that the PCU for a vehicle type increases linearly with the width of carriageway. This is recognized to the greater freedom of movement on wider roads and



therefore a greater speed differential between a car and a vehicle type. The capacity of traffic flow in a two-lane road also increases with total width of the carriageway and the connection. This connection is used to derive the modification factors for substandard lane widths and the results are compared with literature.

2014: NCHRP 500, Vol.5, Transportation Research Board, has presented Guidelines for Addressing Unsignalized Intersection Collision; The goal of the AASHTO Strategic Highway Safety Plan is to reduce annual highway fatalities by 5,000 to 7,000. This goal can be achieved through the widespread application of low-cost, proven countermeasures that reduce the number of crashes on the nation's highways. This fifth volume of NCHRP Report 500: Guidance for Implementation of the AASHTO Strategic Highway Safety Plan provides strategies that can be employed to reduce the number of unsignalized intersection collisions[7]. The description will be of exacting interest to safety practitioners with accountability for implementing programs to reduce injuries and fatalities on the highway system

2003: Yuan Li, Yuan Heweiet. al, presented Stop-controlled intersection represent potential hazards because of the priority of movement on the main road.

1999: Preston, H., et. al, research of preston explores the potential safety effects of dynamic signing at rural horizontal accomplish this by asking two key questions. Primary, is there a relationship between a vehicle's speed on the move toward to a curve and the ability to successfully navigate the curve? Secondly, there is a difference between static and dynamic signing in the ability to or reduce the speed of high-speed vehicles? Researchers of traffic flow assembled an off-the-shelf hardware and software package and deployed it at a four degree curve along CSAH 54 in rural Dakota County.

VEHICLE CHARACTERISTICS

The traffic in developing economies is composed of vehicles with wide variation in physical and performance characteristics. These vehicles include cars, buses, trucks, auto-rickshaws (three-wheelers), and motorized two wheelers and other non-motorized vehicles like bicycles, human and animal-driven carts. The information that these vehicles share the same right of way results in some characteristic features that are missing in the homogeneous traffic conditions. all along with the most important weak lane-discipline behavior, these features include the differences in driver behaviors of different types of vehicles and impacts of these vehicles on the traffic stream as a whole. Hence, the study a heterogeneous or mixed traffic in developing economies, it is essential to understand the characteristics of each vehicle type and their resulting behavior in the traffic stream.

CLASSIFICATION AND SIZES OF THE DIFFERENT VEHICLE TYPES

The traffic flow characteristics and its composition is depending on the study location, researchers classify the vehicles into different categories. This classification serves two purposes:

To compare a set of vehicles with characteristics which reduces the extra burden of each vehicle type with less significant share in the traffic flow?

1. To allow the usage of standard values for their characteristics available in the literature.

On the other hand, care must be taken to let alone vehicles with significantly different characteristics to be grouped into the same category. Auspiciously, these values agree with each other strengthening their reliability. Vehicle dimensions given by Chandra and Kumar have been widely adopted in the studies of various developing economies.

SPEED AND ACCELERATION CHARACTERISTICS

Speed and acceleration is a fundamental measure in determining various performance and operational characteristics of a highway system like, quality of service, parameter and control of traffic, etc. cooperatively with density and flow, speed forms the essential relation which is the basis for many traffic flow models for homogeneous conditions. However, the idea is not as straight-forward in the mixed traffic. To start with, the average speeds of unlike categories of vehicles vary significantly. A comparatively high variation is found even with in a particular category, because of the different vehicle models present in it. Homogeneous and lane-disciplined traffic are different, where the car-following theory is generally used to determine a vehicle's speed, in mixed traffic, the effect of the interaction of other vehicles on the subject vehicle is hard to quantify, as it is affected by the traffic stream as a whole and the road conditions.

Table 1: Vehicle categories and their dimensions

Category	Vehicles included	Average dimension (m)		Projected rectangular area on ground (m ²)
		Length (m)	Width (m)	



Car	Car, jeep	3.72	1.44	5.39
Bus	Bus	10.1	2.43	24.74
Truck	Truck	7.5	2.35	17.62
LCV	Mini bus, vans	6.1	2.10	12.81
Tractor	Tractor trailer	7.4	2.20	16.28
Three-wheeler	Three wheeler	3.2	1.40	4.48
Two-wheeler	Scooter, motorbike	1.87	0.64	1.2
Cycle	Bicycles	1.9	0.45	0.85
Rickshaw	Pedal rickshaw/cart	2.7	0.95	2.56

All the same, several attempts have been made in the past to include these effects, whose summary is given below. Hossain and Iqbal conducted a deterioration analysis to explore the relationship between free-speed and the shoulder width. It was observed that in the case of buses, this does not stoutly compare with the shoulder width. Sarna et al. and Kumar and Madhu observed that the traffic stream speed decreases with an increase in the proportion of auto-rickshaws. The 85th percentile speed is taken as a better estimate of the free speed in some studies. New measure is defined as the ratio of the difference between 85th percentile and the signify stream speed to the difference between mean stream speed and the 15th percentile speed. The speed data is creating to follow the unimodal curve only when the spread ratio is within certain range. As different vehicle categories follow normal distribution with different mean speeds, it is not surprising to see the speed data with multiple peaks. However, researchers have observed that, at higher volumes, the high performance vehicles are obstructed by low performance ones and the stream behave as a single platoon, with relatively constant speed. Other modeling attempts of speed include Dhamaniya and Chandra, who proposed a set of simultaneous equations, relating speeds of each vehicle type to all the individual densities.

PASSENGER CAR EQUIVALENTS

The concept of passenger car equivalents (PCE) was introduced in the Highway Capacity Manual 1965, to account for the effects of trucks and buses. PCE, also known as Passenger Car Unit (PCU), was defined in HCM 1965 as “the number of passenger cars displaced in the traffic flow by a truck or a bus, under the prevailing roadway and traffic conditions”. These methods include Walker’s method, headway ratio method, density method, simulation based methods and multiple regression methods. It found that the PCE values suggested by HCM are only applicable for free-flow conditions and attempted to derive PCE values for congested conditions. They are, in fact, shown to behave as random variables that generally follow the normal distribution. Moreover, as pointed out by Van Aerde and Yagar, the assumption that a single set of PCE values being suitable for capacity, speed, platooning and other types of analysis appears to be incorrect and it is perhaps the main source of discrepancies among the various PCE studies. Hence, those methods cannot be applicable to the mixed traffic, without the necessary modifications. As will be seen in later sections, PCUs are almost exclusively used in capacity and saturation flow studies. Though, because of the complexity in their estimation, some researchers preferred using the traffic composition in the PCU values. Tana boriboon and Aryal classified the vehicles observed in Thailand into three major types, namely: small, medium and large vehicles and used headway based method advocated by Krammes and Crowley to calculate PCUs, with small sized vehicle as the design vehicle. Arasan and Krishnamurthy studied the effects of varying traffic composition, volume to capacity ratio and road width on PCUs using a simulation model. In this study of Passenger Car Equivalents of a vehicle is estimated as the ratio of the number of cars that need to replace the subject vehicles in the traffic such that the average speed of cars remains the same. Significant differences are observed with the varying road and traffic conditions. A few other attempts to give modified PCU estimation methods are discussed below.

MODIFIED DENSITY METHOD

HCM 2000 used concentration method for the estimation of various PCE values. Tiwari et al. modified this method to be suitable for Indian traffic conditions. They also gave an adjustment factor to convert passenger cars in heterogeneous traffic into its homogeneous traffic counterpart. This difference may be a result of the intrinsic differences in the driver behavior and road conditions. The basic idea of this method is to compare densities of various traffic entity types at the same speed. The car density is estimated at different speeds of other vehicles using a car density vs. car speed graph. Thus, PCE value of each traffic type is given by: $k_{car} = W_{85} \text{ car}/dx$ their analyses. PCU



still remains among the most extensively studied parameters in the developing economies [5]
Several researchers have attempted to derive PCUs based on different traffic characteristics. Some of these studies are aimed at studying the effects of specific vehicle types. Rahman and Nakamura attempted to derive PCUs of rickshaws using the average speed reduction in the passenger car caused by their presence for the traffic in Dhaka metropolis, Bangladesh. They showed that these PCU values increased with an increase in their proportion in the traffic and the total volume. Rongviriyapanich and Suppattrakul used time headways between different combinations of cars and two wheelers and calculated PCU values using three different approaches. Data for this study was collected at a mid-block section in Bangkok, Thailand. Traffic in developing economies usually consists of various other types of vehicles in significant proportions. Hence, other studies have used more general method to estimate where for the highway type j , q_{xi} is the flow of traffic entity group X_i in heterogeneous traffic (entities/h)

METHOD BASED ON AREAS AND SPEEDS OF VEHICLES

The new method proposed by Chandra and Kumar ‘‘heuristic’’ method to estimate the PCE values in the mixed traffic conditions. This method does not have an equivalence criterion to estimate the effects of the other traffic entity types in terms of passenger cars. Instead of these compares the area and speeds of each vehicle type with those of passenger cars. Note that the usage of projected area of a vehicle is a more appropriate indicator in weak lane-

SUMMARY AND CONCLUSIONS

The study discussed in this research paper was performed in order to understand primary traffic parameters and their features pertaining to vehicle behavior on the two-lane road. The objective of this research is threefold: to provide a comprehensive review of the studies on Heterogeneous conditions traffic in developing economies, to identify the limitations and gaps in the current understanding of the traffic characteristics and to supply a background and guidelines for the researchers in planning their future studies. All the reviewed studies have been organized in some sections, namely vehicle characteristics, passenger car equivalents, lateral characteristics, capacity and level of service, except the final section on ‘modeling’, every of the sections present an evaluation of the previous studies on that topic, under a few subsections, as needed. It is generally observed that the concepts of Heterogeneous traffic have formed the basis for many of these studies. The shortcomings of those concepts in Heterogeneous traffic conditions have been emphasized, along with other gaps in the knowledge of those traffic characteristics and thus, identifying the possibilities of the future research. Finally, a general outline of a micro-simulation model for Heterogeneous mixed traffic is described, along with a review of the previous models.

REFERENCES

- [1] Adnan M (2014) Passenger car equivalent factors in heterogeneous traffic environment-are we using the right numbers? *ProcEng* 77:106–113
- [2] Al-Ghamdi A (1998) Spot speed analysis on urban roads in Riyadh. *Transp Res Rec J Transp Res Board* 1635:162–170
- [3] Al-Kaisy A, Jung Y, Rakha H (2005) Developing passenger car equivalency factors for heavy vehicles during congestion. *J TranspEng* 131(7):514–523
- [4] Anusha CS, Verma A, Kavitha G (2013) Effects of two-wheelers on saturation flow at signalized intersections in developing countries. *J TranspEng ASCE* 139:448–457
- [5] Arasan TV, Jagadeesh K (1995) Effect of heterogeneity of traffic on delay at signalized intersections. *J TranspEng ASCE* 121(5):397–404
- [6] Arasan VT, Koshy RZ (2005) Methodology for modeling highly heterogeneous traffic flow. *J TranspEng* 131(7):544–551
- [7] Arasan VT, Krishnamurthy K (2008) Effect of traffic volume on PCU of vehicles under heterogeneous traffic conditions. *Road Transp Res J ARRB* 17(1):32–49
- [8] Arasan VT, Dhivya G (2008) Measuring heterogeneous traffic density. In: *Proceedings of the international conference on sustainable urban transport and environment, World Academy of Science, Engineering and Technology, Bangkok*, pp 342–346
- [9] Benekohal RF, Treiterer J (1988) CARSIM: car-following model for simulation of traffic in normal and stop and-go conditions. *Transportation research record* 1194. TRB, National Research Council, Washington, DC, pp 99–111
- [10] Bhavathrathan B, Mallikarjuna C (2012) Evolution of macroscopic models for modeling the heterogeneous traffic: an Indian perspective. *TranspLett* 4(1):29–39
- [11] Bokare PS, Maurya AK (2011) Acceleration modeling of vehicles in developing countries. In: *2nd International conference on models and technologies for ITS, Leuven, Belgium*



- [12] Cao NY, Sano K (2010) Estimating capacity and motorcycle equivalent units on urban roads in Hanoi, Vietnam. *J TranspEng* 138(6):776–785
- [13] Chakroborty P, Agrawal S, Vasishtha K (2004) Microscopic modeling of driver behavior in uninterrupted traffic flow. *J TranspEng* 130(4):438–451
- [14] Chandra S, Zala LB, Kumar V (1997) Comparing the methods of passenger car unit estimation. *J InstEng India Civil EngDiv*78(MAI):13–16
- [15] Chandra S, Sikdar PK (2000) Factors affecting PCU in mixed traffic on urban roads. *Road Transp Res* 9(3):40–50
- [16] Chandra S, Kumar U (2003) Effect of lane width on capacity under mixed traffic conditions in India. *J TranspEng* 129(2):155–160
- [17] Chandra S (2004) Capacity estimation procedure for two lane roads under mixed traffic conditions. *J Indian Road Congr* 165:139–170
- [18] Akcelik, R.; Roper, R.; Besley, M. 1999. *Fundamental Relationships for Freeway Traffic Flows*. Vermont South, Vic.: Australian Road Research Board. Research Report ARR 341.
- [19] Al-Ghamdi, A. S. 2001. Analysis of time headways on urban roads: case study from Riyadh, *Journal of Transportation Engineering–ASCE* 127(4): 289–294. doi:10.1061/(ASCE)0733-947X(2001)127:4(289)
- [20] Arasan, V. T.; Koshy, R. Z. 2003. Headway distribution of heterogeneous traffic on urban arterials, *Journal of the Institution of Engineers. India. Civil Engineering Division* 84 210–21.
- [21] Arasan, V. T.; Vedagiri, P.; Manu, S. 2009. Development of speed-flow relationship for heterogeneous traffic using computer simulation, *Journal of the Institution of Engineers. India. Civil Engineering Division* 89: 3–7.
- [22] Arkatkar, S. S.; Arasan, V. T. 2010. Effect of gradient and its length on performance of vehicles under heterogeneous traffic conditions, *Journal of Transportation Engineering–ASCE* 136(12): 1120–1136. doi:10.1061/(ASCE)TE.1943-5436.0000177
- [23] Haefner, L. E.; Li, M.-S.; Porrello, L. A.; Blanco, M. V.; Van Pelt, D. B. 1998. Examination of fundamental traffic characteristics and implications to ITS, in *Transportation Conference Proceedings*, 12–17.
- [24] Hall, F. L.; Montgomery, F. O. 1993. Investigation of an alternative interpretation of the speed-flow relationship for U.S. motorways, *Traffic Engineering Control*

ISBN: 978-81-962241-0-3
Chapter No-xx, PP. xx-xx





Congested Area Parking Optimization

Prof. Ashish R. Bijwe

*Assistance Professor
Department of Civil Engineering
DRGIT&R, Amravati, Maharashtra, India*

Abstract – There is quote on our traffic condition, “Everybody in hurry but no one reach on time” now it is carryforward with respective to parking, “that’s why many of them doesn’t want to park in line”. As the space in urban area shrinks day by day resulting in increased the demand for parking space. Wardha is one of city in Maharashtra having area 70 km² with population 1,26,444. Growth in percentage of vehicles in 2015-16 (34%), 2016-17 (10.51%). One of the problems faced by the CBD area of Wardha city is congestion due to the parking means more parked vehicle on the road than its parking supply. Aim of project is find out congested area of road due to the parking and optimize for it. Four roads of the CBD area taken as the study area named as, Jain Temple road, Kapada line road, Sarafa line road, Patrawali road which sub divided on the basis of side i.e. left and right. Parking space inventory and in-out parking survey are being done on this road to determine parking bays availability, parking accumulation, parking index and parking load. Some new terms used here like avg. parking accumulation and avg. parking index for lean hour, peak hour and day hour of the study. Most of the times congestion on the roads found in peak hour of the study time. The optimization subjected to those roads whose avg. parking index of the peak hour exceeds 80% that means there is problem of congestion due to the parking exist. The optimization made in such way that, shift more numbers of vehicle of congested road due to which avg. parking index of peak hour time exceeds 80% to nearby road which have low avg. parking index for the peak hour and without affecting the parking supply of the nearby road.

Key Words: Parking, Optimization, Congestion, Parking accumulation, Parking Index, Peak Hour

INTRODUCTION

The study area is within the CBD area of the city. Many types of commercial establishment here like Jewellery, Stationary, Cloths, Daily needs, Snacks Center, Hospitals and Temple. As this is commercial core area of city so it is dealing with parking problem always particularly in peak hours. Many reasons behind this congestion like presence of hawkers & vendors on road, four wheelers occupied the space of parking, weak enforcement in peak hour for the handling the parking. For a CBD area, optimize the parking area through the various ways like various parking types underground, multilevel, stack, Tower. But there is not enough space available for provision of such parking. This is same scenario in many Tier-3 cities of India. In such condition, optimization for the congested area for the parking provide by shifting the numbers of vehicles due to which the congestion improve to the nearby road without affecting the parking supply of nearby road.

LITERATURE REVIEW

Parking Study on Main Corridors in Major Urban Centre, T. Subramani: - The author has done parking study the city Salem. Salem is fifth largest city in Tamilnadu. He was conducted parking survey in 15 place to study existing parking traffic condition then carried out parking studies and formulate strategies for better management for parking. Parking survey done on working day in middle of week in CBD area. Paper described various parking characteristics, parking Survey, ill effects parking. In result to reduced parking of vehicle he suggested, short term measure such as pay and park and long term measure such as provide off street parking near CBD area within radius of 1km.

Behavioral Characteristics of Car Parking Demand: A case Study of Kolkata, Sandip Chakrabarti and Tarakanath Mazumdar: - This paper attempted to look into behavioral characteristics of parking demand for various kinds of trips at various locations in Kolkata city with varied urban order. In this paper, it has not only tried out parameters which significantly influence parking demand but also find relative influence of each parameter on parking demand. It includes primary survey including parkers’ behavioral survey and made choice survey in preference questionnaire Survey in peak and lean hours at 6 locations in Kolkata. Various parameters used like age, incomes etc. Here used multiple regression analysis by SPSS software. In result it seen that each parameter influence can parking demand. So various parking demand management at various location need to be



adopted parking parameter depends on trip purposes, trip location order and destination.

A Model for On-Street Parking Management for Khargone City, Shruti Arne & Dr. Sunil Sugandhi: - Author done Systematic study of parking in the four major centers in Khurgaoon city, Madhya Pradesh, India. The availability of less space in urban area has increased demand for the parking space in central business district area. Extensive parking survey made at four places in Khurgaoon city to determine parking demand, supply characteristic, estimate mean time duration, develop a parking demand model by regression analysis and access parking characteristic like parking duration Parking accumulation by plotting between cumulative vehicle parked and parking duration. Paper described various types of parking their pros and cons. Parking survey carried and 10 AM to 7 PM continues on four places cumulative frequency of two weather seen maximum at 6:30 PM to 7 PM in evening. In result, two wheelers found processed less parking duration than four wheeler parking demand model verified by the chi-square test result.

Demand and supply analysis of parking in commercial Area: A Case study Probortak more Area, Chittagong, Md. Kamrul Islam & Sudipta Chowdhary: - Author presented data on the parking demand and supply in Probortak Area, Chittagong to know parking trend in this region. Also here they estimated public and private parking supply and was observe there any shortfall occur of parking?. They told that there was no data available of parked vehicle in the study area. The paper briefly described the parking types, parking survey types, common terms used in parking analysis. They gathered the primary data from parking demand, parking supply, parking accumulation and Secondary data from methods of parking survey. They used the SPSS software, MS-Excel to analyzed and calculate data which got from method of survey to draw accumulation curve. They took 60 drivers of different vehicle as sample indifferent parking lots of streets. They compared parking demand, parking supply for the weekday and weekend from which the accumulation curve is drawn. In result, parking supply doesn't meet the parking demand. There was no on- street parking lot in area but there was lots of vehicles which parked besides the roads which was the most influential cause of traffic congestion. Finally they concluded, parking supply characteristic could play significant role in automobile dependency.

Studies on on-street parking using License plate method in Basavangudi, Bangalore, Arjuna C.A. & Dr. M.S.Nagakumar :- Author studied the on-street parking by license plate survey method in Basavangudi, Bangalore. Objectives of study were to analyze street traffic flow on the two way divided carriageways which carried out by trained person. Study of existing parking condition in an area with common parking terms and methods were use like parking volume study which carried out in all roads along with the main traffic, parking turnover to find out avg. use of parking lot or bays which used to analyze length of time spent by the vehicle in parking space. In this license plate survey method parking occupancy collected at survey for every 30 minutes to know utilization of parking street by vehicles, willing to pay survey include condition of interview for 2 weeks on working days. The regression analysis established to measure relationship between parking demand and parking space capacity variable. Author studied Karnataka parking policy and used general character of it. Finally it conducted that, all roads having high parking demands also suggested multi-story parking facility to increase number of parking space. Parking Space will bring out corresponding decrease in parking demand.

Modeling travel time under the influence of on- street parking. Hongwei Guo, Ziyu Gao, Xiaobio Yang, Xiaomei Zhao & Wuhong Wang :- Aim of paper to discussed quantitative analysis of influence of on-street parking on travel time. The travel time data of motor vehicle moving on the road collect by observer by license plate survey method. It is associated with travel state and parking state. In this paper, Hazard-based duration approach is proposed to analyzed impact of on-street parking on travel time. It is used to determine causalities duration data. Finding on this paper can help to explain how on street parking influence traffic performance which factor is more significant. This duration methodology can capture the effects of factors associated with parking condition and traffic condition; therefore it can explain how the on-street parking influences distributions of travel time. The distribution of travel time estimated by the model would give quantitative analysis of influence on street parking additionally influence factor related to characteristic of on- street parking should be given full consideration in planning and designing of on-street parking.

On Street Parking: Biggest problem on urban streets, Rakesh Prajapatil, Jayesh Jurmalani, N.B.Parmar Mostly they focused on paid parking. They give support of many articles for paid parking that how could be this one of the tools for managing on street parking problem. They attempted to know, what kind of research going into world towards solving urban street problem through paid parking they said that first understand parking problem and effect on users, tools and technology adopted to manage parking problem. They showed that problem of urban street parking in India due to low price parking and free parking. This trend to encourages ride by private car alone than car sharing or carpooling. They gave different reasons for parking space needs to price. Finally they concluded, In India available legal parking space highly underutilized to highest efficiency & financial viability street parking mainly function of purposes of trip and frequencies of visit the CBD area duration of parking lines, absence of parking space has resulted into chaotic parking behavior and high congestion level on urban streets. So Proper Street parking management needs to be encouraged and digital parking management should be introduced.

Methodology for parking analysis. Diallo, Catherine Morency, Nicolas Saunier: - Parking analysis in Montreal, Canada. They used Origin-Destination survey and forty years data from corresponding authority on it. This study confirms developing vehicle



accumulation profiles for various zones from there theoretical parking capacity derived. First they calculated parking accumulation for vehicles and theoretical capacity for area from Origin-Destination survey (OD Survey). Then they determined the raw parking capacity without regulation and actual capacity without regulation based on the field survey. Finally, they compare the above data to determine difference between actual parking capacity and theoretical parking capacity. The OD Survey also helps to determine the vehicle accumulation, Profile VAP and theoretical parking capacity. They used some direct sources like OD Survey by government in Montreal and indirect data from open street map, GIS, Google Street View. Raw parking capacity estimated for On-Street parking and outdoor parking for calculating number of parking spaces for each area. The actual parking capacity obtained by combining raw capacity and regulation data. Finally it concluded that on street parking capacity estimated from OD Survey was equivalent to two-fifth of raw on street parking capacity in the field.

Parking Search Caused Congestion .Rachel Weinberger, Adam Millard Bell, R.C. Hampshire:-The author described the method for determine parking search behavior using GPS traces. This traces based on the household travel survey dataset of GPS With video, commercially purchased set of trip. The survey done for San Francisco CA. Searching for parking colloquially known as cruising. This paper author worked with goal of using such traces to develop understanding cruising. It measures by spatial and temporal patterns. It will provide a tool to any city to understand parking search behavior and in turn create better policy.

Reservation based smart parking system. Hongwei Wang, Wenbo Hei: - Finding a Parking space in most metropolitan area especially during the peak hours, difficult job for the drivers. The difficulty arises from not knowing where the available parking space may not be known at that time. Many vehicles may pursue the limited parking space causes serious parking congestion, that's why the paper author design reservation based smart parking system. It allows drivers to effectively find and reserve the vacant parking spaces. Here used some performance metrics such as walking distance, traffic volume, reservation performance, data collection, local presentations and drive identify verification. Zigbee sensors used to provide continuous measure of parking status for each space. The reservation based parking system used to optimize the parking management. The parking reservation policy used to balance benefits of service providers and requirement from users.

Real time viewing automated parking system. Demegillo, Dizon, Talon, Balahadia: - As there is increased in numbers of vehicle on the road in the city. It has a big impact on commuter particularly in off- street parking. They used real time gross view automated system. This system uses proximity sensors to detect the position of vehicle then driver can use the mobile phone to access the web application. Then driver reserve the slot for parking while system administrator assist the transaction. This system can relieved of release up to some level from struggling of finding parking availability of parking bays via website, choosing their parking slot or bay, lessen the time of car owner for looking parking boys in area on road.

Automated Parking slot allocated using RFID Technology, K.Ganeasan K, Vingesh :- This technology used for parking and monitoring various places like at airport, cargo container tracking, library management system, because its ability to track moving objects. With the technology the RFID, parking slot availability known in advance which saves time and petrol. This provides parking slot availability to driver via Short Message Service (SMS) via internet to registered user. Author compares RFID with barcode. It also includes free slots checker, parking charge calculator and free slot viewer. It is easily used in allocating parking slot on off-street parking and with some charges on on-street parking.

Parking Management for college campus, Rohan Zade :- This paper is discussed about the parking management for college G.H.Rasoni campus Nagpur. Author described management for parking in college campus by stock parking system with two different types of sensors that nedap sensit system and pir sensor system by the use of stack parking area. Also by the use of nedap sensit and pir sensor reduce the human efforts, electricity for the basement for parking area. Author used the data like no. of vehicle of facility and students parking demand of campus area, stacked parking can raised, lowered & has low maintenance. Both sensors can detect no. of parking bays available by in infrared light radiation. Stacked parking can used at optimization of congested area for parking. No expert person needs to handle.

IoT based smart parking system, Abhiroop Khanna:

Today everyone has mobile. The problem such as traffic congestion, limited car parking facility and road safety are being addressed by the IoT module that used to monitor and signalize state of availability of each single parking bay. Also the mobile app is provided allows and user to check availability of parking space and use parking slot accordingly. The mobile app connected to cloud computing provide information on connected to cloud computing provide information on real time basis. App provide parking slot availability, selection of parking area, amount of slots available in area, selection the time for which vehicle is park, pay the parking charges with credit or debit card than once you parked vehicle in selected parking slot conform your occupancy using mobile app.

Guidelines and the toolkits for the Parking: - This is prepared by the technical assistance on urban transport strategy (TA4836-IND) funded by Asian development bank for the Ministry of Urban development of India (MoUD). This provides information about guidelines on planning vehicle parking policy and development strategy. Also various steps in design in vehicle parking



schemes like how to diagnose the existing parking situation, consider potential measure, appropriate measure various forms of parking facilities like bicycle, rishshaw, auto rickshaw. It also provide information about IRC regulations sample forms on parking survey international case studies on parking of Paris, BudapestVienna, Warsaw, London, Singapore.

Pune Municipal Corporation Public Parking Policy:

The parking policy touches the technical and administrative social, economic aspects of parking policy shows that traffic management and parking policy clearly interlinked, they serve wider set of environmental, social and economic objectives. It also explains National urban transport policy towards parking management comprehensive mobility planfor Pune includes travel demand management plan for parking management plan. It also delineates the old end newparking thought. Legal provision with respect to parking explained like in Maharashtra municipal cooperation Act 1949, Motor vehicle Act 1988, Maharashtra Motor vehicle Act 1989. The policy contains classification of zones on levelof congestions, parking prices, parking districts, on and off street parking structure and parking revenue managementcollect as Urban Transport Fund.

Nagpur Municipal Corporation Public Parking Policy: - The policy explains technical, economical, legal, environmental aspect regarding parking. This policy reviewscase studies of domestic cities like Delhi, International citieslike Thimbu, Cape Town and London etc. They give summary of parking day accumulation, peak hour accumulation parking turnover, capacity utilization of weekday and weekend. They suggest short, medium and long term measures regarding parking. Policies explain the concept ofpaid parking with need implement. They consider peak hour and lean hour or off peak hour and weekday-weekend variation for parking analysis Various legal provision for parking were explained. Identify role of public awareness and public private partnership in parking management.

REFERENCES

- [1] T. Subhramani, *Parking study on main corridors urbancenter 2012, Volume 2, Issue 3, 724-748.*
- [2] Sandip Chakrabarti, Taranath Mazamdar (2010), *Behavioral charaeristic of car parking demand, Institute of town planner India, Journal 7-4.*
- [3] Shruti Arne, Dr. Sunil Sukanadhi (2017), *Model for on street parking management for Khargone city, Volume14, PP91-95.*
- [4] Md. Kamrul Islam, Sudipta Chowdhary (2014), *Demand & supply analysis of parking in commercial area, Volume 2, No.1, PP315-327.*
- [5] Arjun C.A. , Dr. M.S. Nagakumar (2014),*Studies on-street parking using License plate survey method in Basvangudi, Bangalore, ICRTIEF 2014, ISSN : 2348-8050*
- [6] Hongwei Guo, Ziyu Gao, Xiaobao Rang, Xhiomei Zhao, Wuhong Wang (2012), *Modeling travel time under influence of on street parking, ASCE, 2012,138:229-235.*
- [7] Rakesh Prajapatil, Jayesh Juremalani, N.B Parmar (2017), *On street parking-biggest problem on Urban steel, IJAERD, Volume 4, Issue4, 144-148.*
- [8] Abdoulaye Diallo, Catherine Morency, Nicolas Saunier (2012), *Methodology of parking analysis, Montral, Canada.*
- [9] Rachel Weinberger, Adam Millard Ball, Robert Hampshire (2016), *Parking search caused congestion where all the fuss?*
- [10] Hogwai Wang, Wenbotte ,(2011) ,*Reservation based smart parking system university of Nebraska- Lincoln, USA, IEEB (78-695)*
- [11] Demegillo, Dizon, Talon, Balahadia (2016), *Real time viewing automated parking system, IEEE, 2116, 145- 149.*
- [12] K.Ganesan, K. Vignesh (2007), *automated parking slot allocation using RFID technology, VIT, IEEE, 1-4244- 0779-06107.*
- [13] Rohan Zade (2017), *Parking Management for college campus, IJSTE, Volume 3, Issue April 2017.*
- [14] Abhirup Khanna, Rishi Anand (2016), *IOT based smartparking system, IOTA, IEEE, 978-1-5090-0044-9*
- [15] Owayjan, Saleem, Saad., Maroun (2017) ,*Parking management system using mobile application, Beirut, Lebanon, IEEE, 918-1-5090-6011-5*
- [16] Petre Anghelescu, (2017), *Parking Management controlsystem, ECAI, Romania, IEEE, 978-1-5090-6458-8117.*
- [17] Parivahan
- [18] transport.maharashtra.gov.in.
- [19] Wardha.nic.in
- [20] *Classification of India cities (Wikipedia)*
- [21] *Equivalent car space itdp.org*
- [22] *Guidelines & toolkits for urban transport development in medium sized cities in India. Missing of Urban Development Asian development bank. Wardha census 2011.*



- [23] *NPTL: Parking.*
- [24] *Pune Municipal Corporation Parking Policy.*
- [25] *Nagpur Municipal Corporation Parking Policy.*
- [26] *IRC: SP: 12-2015, Guidelines for parking facilities inurban area.*
- [27] *IRC:35 Code Of Practices of Road Marking, IRC,1997*
- [28] *URDPFI guidelines, ministry of Urban development.*
- [29] *IRC: 103:1988, Guidelines Fees pedestrian facilities.*
- [30] *Dr. L.R. Kadyali, Traffic Engineering and Transport Planning, 8th publication Khanna Publishers ,Delhi.*
- [31] *R. Srinivasa Kumar, Introduction to traffic Engineering, Universities Press, (India) private Ltd. Hyderabad.*
- [32] *S.K. Khanna, C.E.G. Justo, A Veerarangaram, Highway Engineering, Revised 10th Edition, Neem Chand & Bros. Roorkee.*
- [33] *Dr. L.R. Kadiyali, Dr. N.B. Lal. Principal & facilities of Highway Engineering – 7th edition, Khanna Publisher'sDelhi.*



Automated Highway System: A Review

Prof. Ashish R. Bijwe

*Assistance Professor
Department of Civil Engineering
DRGIT&R, Amravati, Maharashtra, India*

Abstract – Automated highway system (AHS), which promises an increase in traffic capacity. The core of this protocol to achieve a fully automated highway system is four- layer hierarchical control architecture. Automated Highway System, abbreviated as AHS is newly developed idea which uses different sensors and microprocessors for automatic design process. The management and control of traffic system using roadside controllers and intelligent vehicles is innovative technique for the design of highway system. The Automated Highway System is the design concept introduced to enhance safety, efficiency and many other vehicular as well as user characteristics of highways. This concept has introduced for the improved architectural layout of highway design and also helped in reducing the environmental effects of the vehicles running on the highways.

Keywords: Automated Highway System (AHS)

INTRODUCTION

The problems associated with the annual growth of automobile transport start spreading from large metropolitan cities to small towns. For many years, scientists and engineers have envisioned building an automated highway system (AHS) to increase both the safety and efficiency of the nation's highways. In such a system, the vehicles become driving robots, capable of sensing and reacting to the surrounding environment while the driver is free to do other tasks. Automating the vehicle has significant potential it can reduce accidents caused by driver error and can potentially increase traffic-carrying capacity and fuel economy by eliminating human driver inefficiencies.

LITERATURE REVIEWS

Alexander Novikov, Pavel Pribyl

The article describes the potential for capacity increase of a highway section with use of intelligent transport systems. The implementation results in significant reduction of congestion and accident rate decrease on a highway. The problems associated with the annual growth of automobile transport start spreading from large metropolitan cities to small towns. The level of motorization in the Eastern European countries is about 400 vehicles per 1000 persons of the population. The action plan determines the priority fields of activities like Optimum use of automobile road, transport, route data, safety, and incorporation of vehicles into the traffic infrastructure.

Prof. Dr.-Ing.habil, Wolfgang Kuhn

Vehicles need to recognize and record the roadway and the associated driving area elements with the help of sensors (stereo cam-eras, radar, laser scanners etc.) in highly automated driving processes; this information then needs to be converted into a digital 3D model in real time. The vehicle can then locate and orient itself and move in a so-called obstacle-free and restricted 3D area. Localizing the vehicle precisely in the surroundings is often difficult for several reasons: The volume of data needing to be processed in real time, the accuracy of the object recognition process and the multiple disturbances like the weather, daytime and nighttime or the traffic situation etc. To gradually solve the object recognition problems in real time when relying on the available sensors and disturbances, the vehicle should have a detailed prior knowledge of the traffic infrastructure on the planned route before the journey starts; this can take place through highly developed maps (HD maps with separate layers) within its navigation system. The localization of the vehicle can take place faster and more accurately as it compares the prior knowledge and the knowledge obtained from its surroundings.

Sanju Meena & Dr. Om Prakash

Highway construction is important part of infrastructural development of any zone and the highway construction process are



carried out in a number of ways these days. Automated Highway System, abbreviated as AHS is newly developed idea which uses different sensors and microprocessors for automatic design process. The management and control of traffic system using roadside controllers and intelligent vehicles is innovative technique for the design of highway system. The Automated Highway System is the design concept introduced to enhance safety, efficiency and many other vehicular as well as user characteristics of highways. This concept has introduced for the improved architectural layout of highway design and also helped in reducing the environmental effects of the vehicles running on the highways.

Lakshmi Dhevi, Baskar Bart, De Schutter, Hans Hellendoorn

The present a routing guidance approach that can be used in Automated Highway Systems (AHS). Consider automated highway systems in which intelligent vehicles organized in platoons drive to their destination, controlled by a hierarchical control framework. In this framework there are roadside controllers that provide speed and lane allocation instructions to the platoons. These roadside controllers typically manage single stretches of highways. A collection of highways is then supervised by so-called area controllers that mainly take care of the route guidance instructions for the platoons and that also coordinate the various roadside controllers in their area.

Nayan R. Wasekar , Prof. Feroz H. Khan

A combination of market forces, cost constraints, and other factors necessitate incremental evolution of a fully automated highway system (AHS) rather than instantaneous deployment. Thus, an understanding of the interdependencies among required AHS functional capabilities is essential for planning. This paper proposes a set of three AHS functional evolution reference models that include essential as well as supplemental functions. The reference models include lateral motion handling, longitudinal motion handling, obstacle handling, and selected infrastructure support functions. This family of three models is used to present the needs of baseline autonomous tactical vehicle operation, the benefits of adding inter-vehicle communications, and the benefits of adding infrastructure support. The reference models reveal a critical need for vehicle motion prediction capability, and suggest that both communications and infrastructure support are beneficial but not mandatory for achieving an AHS. Furthermore, there appear to be a number of safety and efficiency benefits that can be realized with only partial automation and in some cases no automation. These results could help set priorities and guide strategies for incremental introduction of AHS technology into vehicles and roadways.

Dr. S. S. Jain, Dr. M Parida

Road Safety Audit (RSA) is a formal procedure for assessing accident potential and safety performance of new and existing roads. RSA is an efficient, cost effective and proactive approach to improve road safety. It is proved that RSA has the potential to save lives. The RSA was originated in Great Britain and is well developed in countries like UK, USA, Australia, New Zealand, Denmark, Canada, Malaysia and Singapore. It is at varying stages of implementation in developing nations like India, South Africa, Thailand and Bangladesh. RSA appears to be an ideal tool for improving road safety in India, as basic and accurate data on accidents have yet to be collected.

Sangeeta Mishr, Ajinkya Bavane

Automated highway system's ambitious goals can be achieved by: Developing advanced concepts for advanced road vehicles for passengers and goods. Most of the earlier projects addressed isolated aspects of the mobility problems of cities, whereas automated highway system focuses on the overall urban transportation problem. Introduce new tools for managing urban transport. Automated highway system will develop tools that can help cities to cross the thresholds that are preventing them from introducing innovative systems. For instance, the absence of certification procedures and the lack of suitable business models will be addressed. Take away barriers that are in the way of large-scale introduction of automated systems. Some of these barriers are of a technological nature, some are of a legal or administrative nature: for example, the legal requirement for vehicles using public roads where the driver is responsible for the vehicle at all times, which effectively prohibits driverless vehicles from using public roads. Validating and demonstrating the concepts, methods and tools developed in automated highway system in European cities. In a number of other cities, studies will be carried out to show that an automated transport system is not only feasible, but will also contribute to a sustainable solution for the city's mobility problems, now and in the future.

Vishnupriya.R & Dr.N.P.Ananthamoorthy

Most Electronic toll collection systems around the world are implemented using Dedicated Short Range Communication



technology. The Automatic toll tax payment system is proposed and the amount transaction information sends to the cell phone of the motorists through the GSM modem technology. It is an innovative technology for expressway network automatic toll collection method. The aim of the project is to design a system, which automatically identifies an approaching vehicles and records vehicles number and time. The vehicle belongs to the authorized person, it automatically opens the toll gate and predetermined amount is automatically deducted from its account. Suppose the illegal entry through gate is observed, then it will be registered and providing the warning sound. Each vehicle will hold an RFID tag and it contain unique identification number assigned. Whenever the vehicle passes the toll booth, the amount will be deducted from his prepaid balance. New balance will be updated. In case if one has insufficient balance, his updated balance will be negative one. The data information is exchanged between the motorists and the toll authorities, thereby enabling a more efficient toll collection by reducing traffic and eliminating possible human errors.

Russell Scott Gomke

The use of Automated Highway Systems (AHS) technology has been proposed as a mitigating application to vehicle collisions in rural areas. The application of AHS in the urban environment is being tested and evaluated to reduce traffic congestion with secondary consideration to safety. Typically, recurring congestion is not a problem in the rural environment, while increasing traveler safety is a primary concern. Automated Highway Systems have the potential to address safety issues in the rural environment by providing the driver with critical collision warning and avoidance information.

Athira Mohan & Dr. V.S. Landge

The simultaneous increase in population and the number of vehicles led the road authorities to get more focus on the road safety improvements. According to the recent road accident data, the highly populated Maharashtra state has reported the highest accident rate which calls for the need of safety improvements. For this purpose, Identification of accident prone location is considered as the first step in road safety improvements. This paper mainly aims to identify the accident prone locations along Amravati- Nagpur road stretch from Asian highway 46. The top accident prone spots were selected as black spots based on Weighted Severity Index Method and some suggestions are made to improve the transportation system.

REFERENCES

- [1] Alexander Novikov, Pavel Pribyl "ITS Control of Highways Capacity" 12th International Conference "Organization and Traffic Safety Management in large cities", SPbOTSIC-2016, 28-30 September 2016, St. Petersburg, Russia.
- [2] Prof. Dr.-Ing.habil, Wolfgang Kuhn "Road Data as Prior Knowledge for Highly Automated Driving" 20th EURO Working Group on Transportation Meeting, EWGT 2017, 4-6 September 2017, Budapest, Hungary.
- [3] Sanju Meena & Dr. Om Prakash "The Study on Automated Highway Systems" Imperial Journal of Interdisciplinary Research (IJIR) Vol-3, Issue-4, 2017 ISSN: 2454-1362, <http://www.onlinejournal.in>
- [4] Lakshmi Dhevi, Baskar Bart, De Schutter, Hans Hellendoorn "Optimal routing for automated highway systems" Delft Center for Systems and Control, Delft University of Technology, Mekelweg 2, 2628 CD, Delft, The Netherlands Received 13 May 2011, Revised 15 January 2013, Accepted 21 January 2013, Available online 6 March 2013.
- [5] Nayan R. Wasekar, Prof. Feroz H. Khan "Automated Highway System" International Journal of Advance Engineering and Research Development Volume 4, Issue 1, January -2017
- [6] Dr. S. S. Jain, Dr. M. Parida "Road Safety Audit For Four Lane National Highways" Submitted to the 3rd International Conference on Road Safety and Simulation, September 14-16, 2011, Indianapolis, USA
- [7] Sangeeta Mishr, Ajinkya Bavane "Automated Highway System (Pune to Mumbai) In India" ISSN (Print): 2347- 6710 International Journal of Innovative Research in Science, Engineering and Technology. Vol. 7, Issue 5, May 2018 Copyright to IJIRSET DOI:10.15680/IJIRSET.2018.0705170 5914



- [8] *Vishnupriya.R & Dr.N.P.Ananthamoorthy “Automatic Toll Collection System Using RFID & GSM Technology” International Journal of Advanced Research in Computer and Communication Engineering ISO 3297:2007 Certified Vol. 6,Issue 10, October 2017*
- [9] *Russell Scott Gomke A feasibility case study of Automated Highway Systems in the Greater Yellowstone priority corridor by Russell Scott Gomke Montana State University © Copyright by Russell Scott Gomke (1998)*
- [10] *Athira Mohan & Dr. V.S. Landge “Identification Of Accident Black Spots On National Highway” International Journal of Civil Engineering and Technology (IJCET) Volume 8, Issue 4, April 2017, pp. 588-596 Article ID: IJCET_08_04_066*



Plastic Waste Use in Pavement

Prof. Ashish R. Bijwe

Assistant Professor, Dr. Rajendra Gode Institute of Technology & Research, Amravati, India, 444602

ashish29988@gmail.com

Abstract –Plastic waste is recycled in India in an unorganized way. About 60% of the plastic-waste collected and segregated gets recycled back into materials for further processing into consumer products, while the balance is left unutilized. So, for utilizing the remaining plastic waste the other way can be beneficial for saving the environment. The plastic wastes could be used in road construction and the field tests withstood the stress and proved that the plastic wastes used after proper processing as an additive would enhance the life of the roads and also solve environmental problems. Plastic will increase the melting point of the bitumen. use of the innovative technology not only strengthened the road construction but also increased the road life and also helpful to improve the environment. Plastic road would be a boon for India at hot and extremely humid where durable and ecofriendly roads which will relive the earth from all types of plastic waste. This paper deal with the use of plastic waste in road construction along with utilizing process and show the very huge amount of plastic waste can be used for gaining better performance of roads.

Keywords- Plastic Waste, Concrete, Green Concrete, Economic Development.

INTRODUCTION

The major threat to the environment is the disposal of waste plastic. In a highway, the potholes and corrugation is the major problem. Plastic pavement will be a better solution to the above stated problems. A material that contain one or more organic polymer of large molecular weight, solid in its finished state, can be shaped by its flow is called as “plastic”. The durability of plastic is high and it degrades very slowly. And also plastic has high resistant to degradation. Plastic can be divided into two major categories- thermosets & thermoplastics [2, 3]. Thermosets have high durability and strength because it solidifies irreversibly when heated, henceforth can be used primarily in construction application. Plastic is a non-degradable waste, causes greenhouse effect and global warming. The various experiments have been carried out whether the waste plastic can be reused productively. The various literature indicated that the waste plastic when added to hot aggregates will form a fine coat of plastic over the aggregate and such aggregates when mixed with binder is found to have higher strength, higher resistance and better performance over a period of time. Along with bitumen, use waste plastic increases its life and smoothness. It is economical and eco-friendly. Addition of plastic waste in construction of pavements reduces the plastic shrinkage and drying shrinkage. The use of waste plastic improves the abrasion & slip resistance of asphalt pavement⁴. In India, because of hot and extremely humid climate, plastic pavements of greatest advantage. In order absorb the smoke from the vehicles; titanium di-oxide can be used. It also enhances the mechanical properties of the plastic, resulting in higher strength and high resistance.

A. Scope of the Project

- To eradicate potholes
- To minimize the global warming, greenhouse gases and pollution.
- The lifespan of the roads can be increased.
- Eco-friendly in nature.

II. PLASTICS ROADS - GENERAL INTRODUCTION

Plastic use in road construction is not new. It is already in use as PVC or HDPE pipe mat crossings built by cabling together PVC (polyvinyl chloride) or HDPE (high-density polyethylene) pipes to form plastic mats. The plastic roads include transition mats to ease the passage of tyres up to and down from the crossing. Both options help protect wetland



haul roads from rutting by distributing the load across the surface. But the use of plastic-waste has been a concern for scientists and engineers for a quite long time⁶. Recent studies in this direction have shown some hope in terms of using plasticwaste in road construction i.e., Plastic roads. A Bangalorebased firm and a team of engineers from R. V. College of Engineering, Bangalore, have developed a way of using plastic waste for road construction. An initial study was conducted in 1997 by the team to test for strength and durability. Plastic roads mainly use plastic carry-bags, disposable cups and PET bottles that are collected from garbage dumps as an important ingredient of the construction material. When mixed with hot bitumen, plastics melt to form an oily coat over the aggregate and the mixture is laid on the road surface like a normal tar road.

A. Plastic – The Binder:

Bitumen is a useful binder for road construction. The steady increase in high traffic intensity in terms of commercial vehicles, and the significant variation in daily and seasonal temperature demand improved road characteristics. Any improvement in the property of the binder is needed. Waste plastics on heating soften at around 130°C. Thermo gravimetric analysis has shown that there is no gas evolution in the temperature range of 130-180°C. Moreover the softened plastics have a binding property



Fig. 1: Shredded Plastic Waste

C. Purpose of Bitumen modification:

- To obtain softer blends at low temperature for reducing cracks.
- To increase the stability and strength of mixtures.
- To improve the asphalt cohesive strength in pavements.
- To improve oxidation and resist aging.
- To reduce costs of pavement.

D. Advantages:

- The ability of the aggregate to resist weather conditions is improved.
- Rebound deflection is minimized.
- Higher resistance to rain and water logging.
- Load withstanding property of the road is improved and caters to the increasing road transport.
- Increase the strength and better performance of the road.

III. CENTRAL MIXING PLANT (CMP)

The dry process can also be carried out using central mixing plant. The shredded plastic is added along with the aggregate in the conveyor belt. This is transferred into the hot cylinder. There aggregate is coated with plastic first and then with the



bitumen. The mixer so prepared is then loaded in the dipper lorry and transported for road laying. CMP helps to have better control of temperature and better mixing of this material thus helping to have a uniform coating. This is adopted in our project.

The comparative study is done by testing the normal aggregates & plastic coated aggregates, and the bitumen and modified bitumen (10% of bitumen replaced by plastic). The various tests that are carried out for the comparative study are:

A. Test on Aggregates

- 1) Aggregate crushing test
- 2) Los Angeles abrasion test
- 3) Impact test

1) Aggregate Crushing Test:

The strength of the coarse aggregate may be assessed by aggregate crushing test. The aggregate crushing value provides a relative measure of resistance to crushing under gradually applied compressive load. To achieve a high quality of pavement, aggregates possessing high resistance to crushing or low aggregate crushing value are preferred.

2) Abrasion Test:

Due to the movements of traffic, the road stones used in the surface course are subjected to wearing action at the top. Hence road stones should be hard enough to resist the abrasion due to traffic. Abrasion tests are carried out to test the hardness property of stones and to decide whether they are suitable for the different road construction works.

3) Los Angeles Abrasion Test:

The principle of Los Angeles abrasion test is to find the percentage wear due to the relative rubbing action between the aggregate and steel balls used as abrasive charge. Pounding action of these balls also exists during the test and hence the resistance to wear and impact is evaluated by this test.

B. Test on bitumen

- 1) Penetration test
- 2) Softening point test
- 3) Viscosity test
- 4) Marshall Stability test.

1) Penetration Test

Penetration test is to determine the hardness of the bitumen. The penetration of a bitumen is the distance in tenths of millimeter that a standard needle will penetrate into the bitumen under a load of 100 gm applied for 50 seconds at 25°

c. Penetration value indicates the softness of bitumen higher the penetration softer is the bitumen).

2) Softening Point Test

The principle behind this test is that softening point is the temperature at which the substance attains a particular degree of softening under specified condition of the test. Softening point denotes the temperature at which the bitumen attains a particular degree of softening under the specifications of this test. The test is conducted by ring and ball apparatus. A brass ring containing test sample of bitumen is suspended in liquid like water or glycerin at a given temperature. A steel ball is placed upon the bitumen sample and the liquid medium is heated at a rate of C minute. Temperature is noted when the



softened bitumen touches the metal plate which is at a specified distance below. Generally, higher softening point indicates lower temperature susceptibility and is preferred in hot climates.

3) Viscosity Test

Viscosity is defined as the inverse of fluidity. Viscosity thus defines the fluid property of bituminous material. Viscosity is the general term for consistency and is the measure of resistance to flow. Many researchers believe that grading of bitumen should be by absolute viscosity units instead of the conventional penetration units.

4) Marshall Stability Test:

The stability of the mix is defined as a maximum load carried by a compacted specimen at a standard test temperature of 60°C. The flow is measured as the deformation in units of 0.25 mm between no load and maximum load carried by the specimen during stability test (flow value may also be measured by deformation units of 0.1 mm). This test attempts to get the optimum binder content for the aggregate mix type and traffic intensity. This is the test which helps us to draw Marshall Stability vs. % bitumen. Marshall Stability plays a very important role in the testing of road materials. Hence the values obtained by the Marshall Stability test shows the actual strength and load carrying capacity of the road material.

IV. RESULT

The crushing value reduces from 23.32 to 14.22 for normal and plastic coated aggregate. The value was reduced by 40%. Lower the aggregate crushing value higher is the strength.

- The aggregate impact value of plastic coated aggregate was reduced by 9% than the normal aggregate. It's the higher toughness of plastic coated aggregates.
- Los Angeles abrasion value indicates the hardness of the aggregates. The abrasion value plastic coated aggregates were 21% less than the normal aggregates.
- The penetration value of bitumen is higher than the bitumen mixed with the plastic.
- The bitumen softens 10°C less than the bitumen replaced with plastic.
- The stability of modified bitumen (10% bitumen replaced by plastic) is higher than the normal bitumen.

V. CONCLUSION

The use of waste plastic in construction of roads brings out a better performance. Since, there is better binding of bitumen with plastic. The frequency of voids is also reduced due to increased bonding and area of contact between polymers and bitumen. This ultimately helps in decreasing the moisture absorption and oxidation of bitumen by entrapped air. Hence, the roads can withstand heavy traffic, thereby making them more durable. The plastic waste can be used as well sized aggregate in the various bituminous mixes if it is cut in the form of aggregate and can be called as plastic aggregate. This not only minimizes the pollution occurred due to plastic waste but also minimizes the use of conventional aggregate which is available in exhaustible quantity.

REFERENCES

- [1] Biswanath Prusty, "Use of waste polyethylene in bituminous mixes"
- [2] Vasudevan R., Nigam S.K., Velkennedy R., Ramalinga Chandra Sekar A., Sundarakannan B. "Utilization of Waste Polymers for Flexible Pavement and Easy Disposal of Waste Polymers", International Conference on Sustainable Solid Waste Management, 5 - 7, Chennai, India pp-105-111, 2007.
- [3] Tentative Guidelines On Use Of Polymer And Rubber Modified And Bitumen In Road Construction, IRC:SP:53:1999
- [4] Justo C.E.G., Veeraragavan A "Utilization of Waste Plastic Bags in Bituminous Mix for Improved Performance of Roads", Centre for Transportation Engineering, Bangalore University, Bangalore, India, 2002.
- [5] Vasudevan, R., Utilization of waste plastics for flexible pavement, Indian Highways Indian Road Congress, Vol. 34, No.7, 2006.
- [6] 40 Tones of plastic waste each day, Times of India, Chennai Edition.



Performance of Bituminous Mixes by Using Modified Binder

Mr. A. R. Bijwe

Assistant Professor, Dr. Rajendra Gode Institute of Technology and Research, Amravati
ashish29988@gmail.com

Abstract –In India, flexible pavements with bituminous surfaces are widely used. Due to increased traffic intensity of roads, overloading of commercial vehicles and temperature variation of pavements due to climatic changes leads to formation of various distresses like rutting, shoving, bleeding, cracking and potholing of bituminous surfacing. Due to high temperature, bitumen becomes very soft in summer and brittle in winter. Several Studies have revealed that properties of bitumen and bituminous mixes can be improved/modified with addition of certain additives and the bitumen premixed with these additives/modifiers is known as “modified bitumen”. The present study aims for use of modified bitumen by using plastic waste for road construction. Modifiers applied for improving asphalt’s viscoelasticity are: elastomers, plastomers, synthetic resins, crumb rubber, metal-organic compounds, sulfur, natural asphalts and paraffins. Also, PolyPhosphoric acid (PPA) can be used for this purpose.

Keywords:- Elastomers, plastomers, synthetic resins.

INTRODUCTION

Asphalt binders are often modified by the use of additives to improve properties and meet performance requirements. PPA is currently used in the air-blowing oxidation process, as an additive in reactive polymer applications, and as a direct binder modifier. PPA is classified as a chemical modifier because it reacts with some of the components of asphalt. Various types of polymers are used to change asphalt binders to achieve wider performance range. Many polymer modified asphalt binders tend to behave more as a polymer rather than bitumen.

A. Modified Bitumen Certain additives or blend of additives called as bitumen modifiers can improve properties of Bitumen and bituminous mixes. Bitumen treated with these modifiers is known as modified bitumen.

B. Need of Asphalt Additives for the Pavement Construction

There are many researchers looking for the reasons to modify bituminous materials. mentioned that the main reasons to modify bituminous materials with different type of additives could be summarized as follows:

- 1) To obtain softer blends at low service temperatures and reduce cracking,
- 2) To reach stiffer blends at high temperatures and reduce rutting,
- 3) To increase the stability and the strength of mixtures,
- 4) To improve fatigue resistance of blends,
- 5) Lower susceptibility to daily and seasonal temperature variations
- 6) Higher resistance to deformation at high pavement temperature
- 7) Better age resistance properties
- 8) Higher fatigue life for mixes



- 9) Better adhesion between aggregates and binder
- 10) Prevention of cracking
- 11) To reduce structural thickness of pavements.

C. Object of the Study

The object of the present study is to determine the Marshall Test properties of Bituminous concrete mixes using 60/70 penetration bitumen modified using Poly Phosphoric Acid.

- To study the effect of Poly Phosphoric Acid as modifier in various proportions in bituminous mixes.
- To find out the optimum percentage of Poly Phosphoric Acid and binder used in the mix.
- It is proposed to investigate for the stability and flow values and other properties in design mix will
- be evaluated.

2. LITERATURE REVIEW.

De Filippis [127] (1995) There is a shift towards gel type of structure due to PPA modification exhibiting properties of air blown bitumen by way of stiffening. The PPA modification is a low cost alternative when compared to air blowing technique and the modification does not affect low temperature performance.

Orange et al [140](2004) PPA has the influence of neutralization of polar interactions between the stacked asphaltene molecules, either by protonation of basic sites or by esterification.

Baumgardner et al [126] (2005) Studied the influence of PPA modification on two asphalt performance grade of both asphalt was raised by PPA. In one of the asphalt, PPA affected the dispersed phase; in the other, it affected the matrix. The stiffening effect of PPA was asphalt dependent. Several mechanisms were proposed to explain the stiffening from the PPA modification of asphalt binders: formation of PPA adducts; alkylation of aromatics; cross-linking of neighboring asphalt segments; the formation of ionic clusters; and the cyclization of alkyl aromatics. Detailed physico-chemical analysis of PPA-modified asphalt binders will be required to determine which mechanism(s) prevail.

Baumgardner et al [135] (2005) Proposed various bitumen dependent mechanism of PPA which also affected the lower weight components of the bitumen: co-polymerization of the saturates, alkyl aromatization of the saturates, cross-linking of neighboring bitumen segments, the formation of ionic clusters and the cyclization of alkyl-aromatics Masson [151] (2008) The mechanism of reaction between the PPA and Bitumen is unknown. PPA has high dielectric constant and whereas the bitumen has low. It is postulated that PPA can only dissociate and react with bitumen in enclaves of high dielectric constants.

3. MATERIALS USED -

A. Binder -

Bitumen of VG 30(60/70) penetration grade bitumen was used in the study.

B. Modifier -

The modifier selected for the present study is Polyphosphoric acid. The chemical formula is $H_{(n+2)}P_{(n)}O_{(3n+1)}$. Generally it is used as strong drying and dehydrating agent, reaction medium and solvent. It is also used in metal treatment and as an additive in asphalt.

C. Sample Preparation One of the objectives of the study is to examine the efficacy of PPA modified binders and hence, the paving grade bitumen VG 30 was modified with varying dosages of PPA to establish the optimum PPA dosage. Bitumen is heated at the trial dosage of laboratory grade PPA with 105% concentration of H_3PO_4 (ranging from 0.5% to



2.0% with incremental dosages of 0.5%) and subjected to the respective testing protocols under controlled conditions prescribed for the testing.

- VG 30 paving grade bitumen
- VG 30 + PPA (3%) modified sample
- VG 30 + PPA (6%) modified sample
- VG 30 + PPA (9%) modified sample
- VG 30 + PPA (12%) modified sample

D. LABORATORY TESTING

A. Test on aggregates:

1. Specific gravity of coarse aggregate: - Coarse aggregate shall be crushed material retained on 2.36mm sieve and shall be crushed stone, crushed slag or crushed gravel. Three trials have been conducted for determining the specific gravity of the sample using Pycnometer.

2. Specific gravity of fine aggregate: - Fine aggregate shall be the fraction passing 2.36mm sieve and retained on 75um sieve, consisting of crusher run screenings, natural sand or a mixture of both. Three trials have been conducted for determining the specific gravity of the sample using Pycnometer.

3. Specific gravity of mineral filler:- The mineral filler fills the voids, stiffens the binder and offers permeability. In the present project, a mineral filler of 2um is used. Three trials have been performed for determining the specific gravity of the sample using specific gravity bottle.

4. Los angeles abrasion test:- The principle of Los Angeles abrasion test is to produce abrasive action by use of standard steel balls which when mixed with aggregates and rotated in a drum for specific number of revolutions also causes impact on aggregates.

The percentage wear of the aggregates due to rubbing with steel balls is determined and is known as Los Angeles Abrasion Value. The Los Angeles abrasion test on aggregates are done for following purposes:

- To determine the Los Angeles abrasion value.
- To find the suitability of aggregates for use in road construction.

Los Angeles test is commonly used to evaluate the hardness of aggregates.

5. Impact test:- The property of a material to resist impact is known as toughness. Due to movement of vehicles on the road the aggregates are subjected to impact resulting in their breaking down into smaller pieces. The aggregates should therefore have sufficient toughness to resist their disintegration due to impact. This characteristic is measured by impact value test. The aggregate impact value is a measure of resistance to sudden impact or shock, which may differ from its resistance to gradually applied compressive load.

6. Shape test:- Recommended Values of Flakiness Index and Elongation Index-The shape tests give only a rough idea of the relative shapes of aggregates. Flaky and elongated particles should be avoided in pavement construction, particularly in surface course.

If such particles are present in appreciable proportions, the strength of pavement layer would be adversely affected due to possibility of breaking under loads. Workability is reduced for cement concrete. The shape test was conducted to determine the flakiness index and elongation index of the aggregate

B. Test on Bitumen:-

1. Bitumen penetration test:-This test conducted for determining the penetration value of normal bitumen and modified samples. By conducting this test we found the hardness of sample. This test conducted by using Penetrometer. Following



results were observed after conducting penetration test. Penetration value is the vertical distance traversed or penetrated by the point of a standard needle into the bituminous material under specific conditions of load, time and temperature. This distance is measured in one tenths of a millimeter. Penetration test is used for evaluating consistency of bitumen. It is not regarded as suitable for use in connection with the testing of road tar because of the high surface tension exhibited by these materials.

Penetration test on bitumen is carried to determine: -

- Consistency of bituminous material
- Suitability of bitumen for use under different climatic conditions and various types of construction.

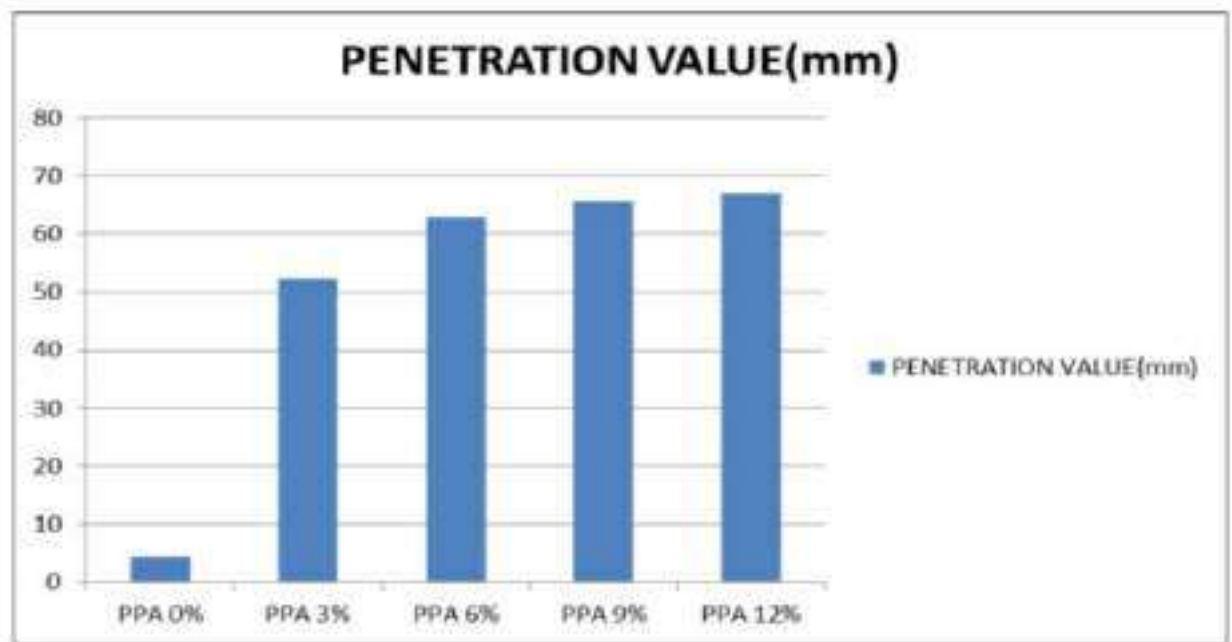

2. Softening point test: - Softening point is defined as the temperature where the bitumen becomes soft. By conducting this test the softening temperature of modified samples were found. This test was conducted by using ring and ball apparatus. A brass ring containing test sample of bitumen is suspended in liquid like water or glycerin at a given temperature. Temperature is noted when the softened bitumen touches the metal plate which is at a specified distance below. Generally, higher softening point indicates lower temperature susceptibility and is preferred in hot climates. After conducting this test following results were obtained.

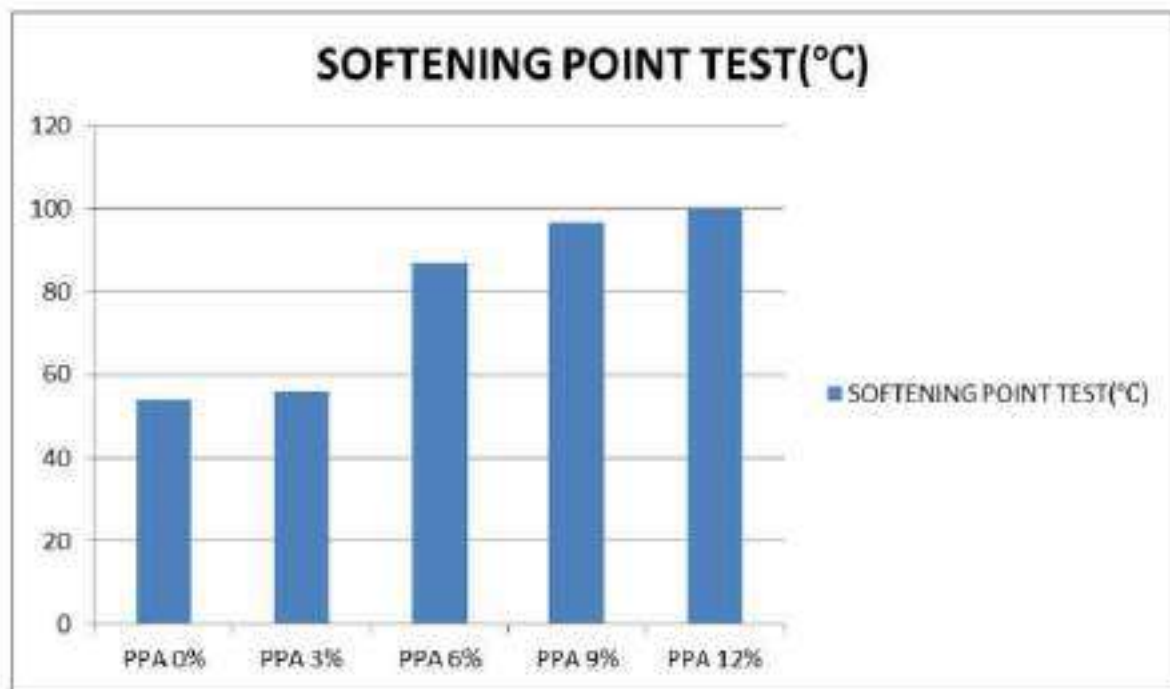

3. Ductility test:- The ductility test gives a measure of adhesive property of bitumen and its ability to stretch. In flexible pavement design, it is necessary that binder should form a thin ductile film around aggregates so that physical interlocking of the aggregates is improved. Binder material having insufficient ductility gets cracked when subjected to repeated traffic loads and it provides pervious pavement surface. Ductility of a bituminous material is measured by the distance in centimeters to which it will elongate before breaking when two ends of standard briquette specimen of material are pulled apart at a specified speed and specified temperature. This test was conducted for determining the ductility value of modified samples. Ductility values were noted where the bitumen will sag or break. The test was conducted at room temperature. This test was conducted by using briquette mould and ductility machine. New mould was prepared for ductility test with 8mm neck dimension because by using 10mm neck dimension of briquette mould gave values beyond the calibrated values of the ductility machine. The test was conducted at the speed of 1cm/min and 5cm/min. after conducting this test following result were obtained.

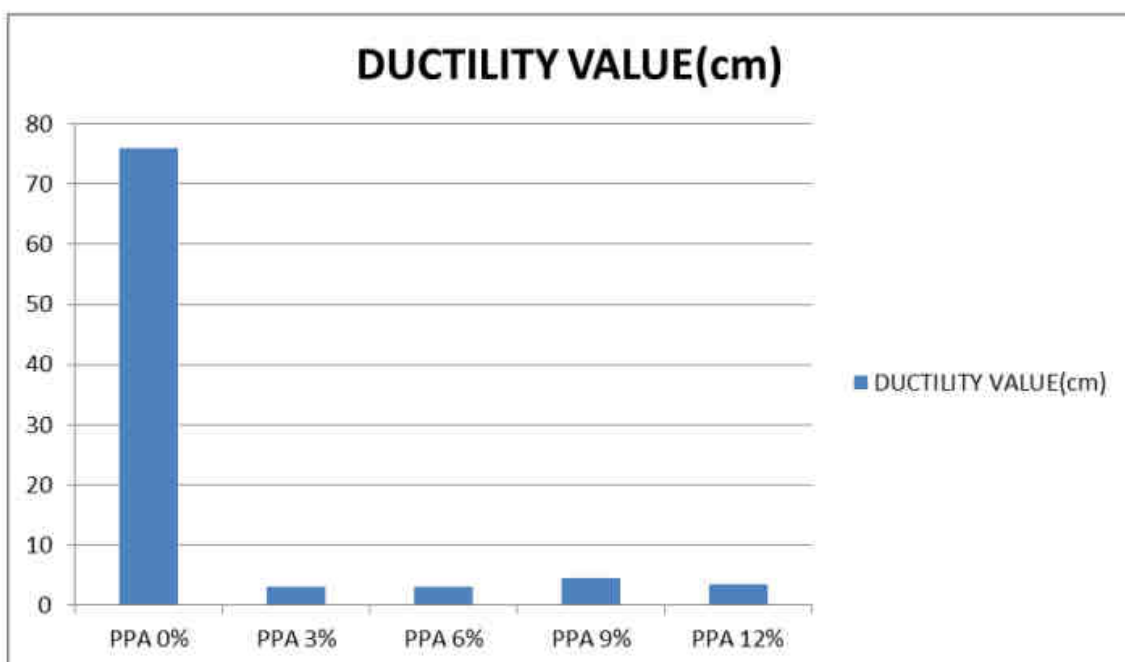



4. Specific Gravity test:- Specific gravity of a material is defined as the ratio of the density of a substance to the density of a standard, usually water for a liquid or solid, and air for a gas.

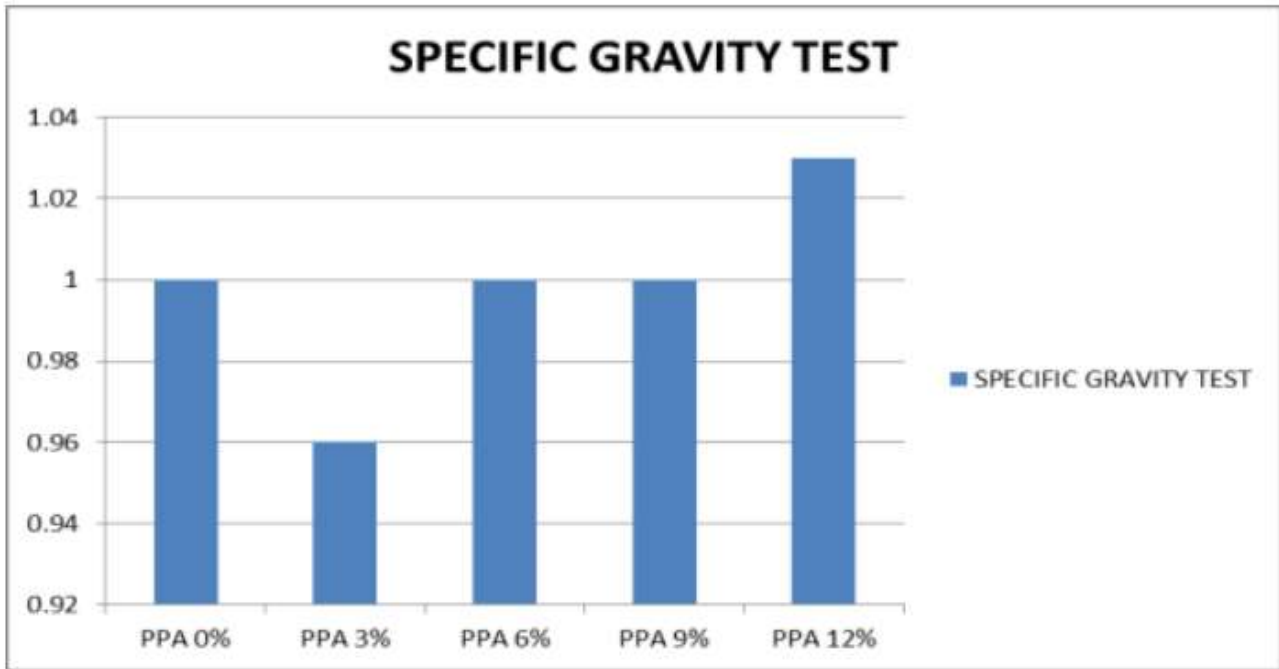

5. Marshall stability test: -

Mississippi State Highway Department formulated Marshall stability test – flow test on bitumen and is applicable to hot mix design of bitumen and aggregates of maximum size 2.5 cm. Bituminous concrete mix is commonly designed by Marshall Method. The stability of the mix is defined as a maximum load carried by a compacted specimen at a standard test temperature of 60°C. The flow is measured as the deformation in units of 0.25 mm between no load and maximum load carried by the specimen during stability test (flow value may also be measured by deformation units of 0.1 mm). This test attempts to get the optimum binder content for the aggregate mix type and traffic intensity. This is the test which helps us to draw Marshall Stability vs. % bitumen.

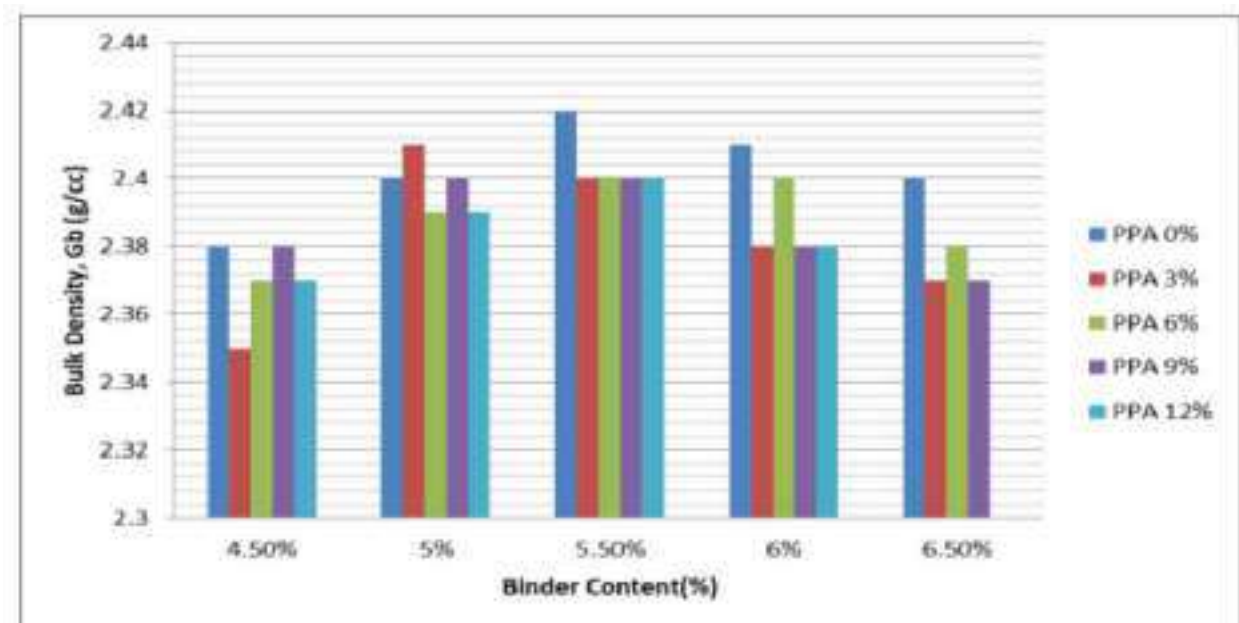



4. CONCLUSIONS: -

In this section the properties such as bulk density, Volume of air voids, volume of bitumen, VMA, VFB, Marshall Stability and flow values were analyzed for Poly Phosphoric Acid modified bitumen in varying proportion 3%, 6%, 9% and 12% for 4.5%, 5%, 5.5%, 6% and 6.5% bitumen content, are presented. All these properties play a vital role in the performance of BC mix in the field. In the sight of the usefulness of the addition of modifiers, the following discussions are presented. From the above results, it is observed when the percentage of Poly Phosphoric Acid (modifier) increases the Marshall stability values and bulk density values are increased and decreases, where stability is found maximum at 26.69Kn for 6% Poly Phosphoric Acid at 5% bitumen content and density of 2.41 g/cc for 3% Poly Phosphoric Acid at 5% bitumen content respectively. It is also observed that that; volume of air voids, VMA decreases where as Volume of bitumen, VFB and flow value increases.

REFERENCES

- [1] *Ilon, B. E1) IRC SP-53:2010, "Guidelines on use of modified bitumen in road construction"*
- [2] *IRC SP: 53-2002, 2004, 2010 "Guidelines on use of Polymer and Crumb Rubber Modified binders"*
- [3] *Ministry of Road Transport and High Ways, Manual for construction and supervision of Bituminous works, New Delhi, November 2001.*
- [4] *Ministry of Road Transport and Highways Specification (2010)*
- [5] *Mohammed H Al-maamori and Muntadher Mohammed Hussien, "Use Of Reclaimed Rubber As A Way To Improve Performance Grade For Asphalt Cement", International Journal of Advanced Research, Volume 1, Issue 10, pp 914-926, 2013*
- [6] *S. S. Awanti, "Laboratory Evaluation of SMA Mixes Prepared with SBS Modified and Neat Bitumen", 2nd Conference of Transportation Research Group of India, Available online at www.sciencedirect.com, 2013*
- [7] *Volume 2, Issue 5, May -2015 Scientific Journal of Impact Factor(SJIF): 3.134 e-ISSN(O): 2348-4470 p-ISSN(P): 2348-6406 INTERPRETATION OF BITUMINOUS MIXES WITH MODIFIED BINDERS Chandrakant P. Belsare1, Akash A. Kale*
- [8] *EFFECT OF POLYPHOSPHORIC ACID ON AGING CHARACTERISTICS OF PG 64-22 ASPHALT BINDER Naresh Baboo Ramasamy, B.S.*



Bituminous Concrete Modification Using Rubber and Plastic Waste Material

Prof. Ashish R. Bijwe

Assistant Professor, Dr. Rajendra Gode Institute of Technology & Research, Amravati, India, 444602

ashish29988@gmail.com

Abstract –Disposal of huge amount of discarded waste materials like plastic, polythene bags, bottles, rubber tyres etc, which are generated in huge quantity and causes environmental hazards after their disposal. Present study attempts to utilize these waste materials as partial replacement of bitumen to develop a modified binder, for making bituminous concrete mix. To simulate with the field conditions, ‘Marshall Stability Analysis’ was performed on the samples prepared by partially replacing ‘Optimum Bitumen Content’ with waste plastic (4%, 6%, 8% and 10%) and crumb rubber (5%, 10% and 15%). Experimental results demonstrate that partial substitution of bitumen with waste plastic results up to 16% increment in strength whereas with rubber material, about 50% increment in strength was observed as compared to the conventional mix (CM). Laboratory testing results indicate that by using waste materials, bituminous concrete of required strength and density can be obtained and an environment friendly green pavement can be prepared with less material cost.

Keywords- Bituminous concrete, Plastic Waste, Rubber tires, Marshall Stability method.

INTRODUCTION

Today, for most of the advance countries, flexible pavements are one of the important types of road construction. In recent times, it is been observed that due to raise in axel cargo and traffic intensity the efficiency of the bituminous binder is been reduced causing bleeding in hot circumstance, cracks in low temperature, rutting and pot holes. Disposal of a diverseness of plastic & pencil eraser wastes in an eco-friendly way is the substance area of today’s research. The waste plastic and the crumb rubber for the twist of flexible pavement material which would give a better solidity, resistance and strong, suit to the road as compared to the conventional rubber. As they are remarkably no biodegradable thus can be used as a modifier in bitumen and aggregates to increase their strength.

MATERIALS

Aggregates: The natural totality again are classified as coarse aggregates lie of crushed rock aggregates or gravel and fine aggregates or sand.

Bitumen: Bitumen is used as binders in Pavements constructions. Optimum bitumen content considers by Marshall tests.

Plastic: A plastic material is any of a wide range of synthetic or semi-synthetic organic solids that are malleable. And they are usually synthetic. Most commonly derived from petrochemicals. Plastic waste (bags, cups, bottles) made out of PE, PP and PS cut in to a size between 2.36mm and 4.75mm using shredding machine.



TYPES	SOURCES
Low density Polyethylene (LDPE)	Bags, sacks, bin lining and squeezable detergent bottles etc.
High Density Polyethylene (HDPE)	Bottles of pharmaceuticals, disinfectants, milk, fruit juices, bottle caps etc.
Polypropylene (PP)	Bottle cap and closures, film wrapping for biscuits, microwave trays for ready-made meals etc.
Polystyrene (PS)	Yoghurt pots, clear egg packs, bottle caps.
Foamed Polystyrene	Food trays, egg boxes, disposable cups, protective packaging etc.

Table no. 1: Different types and sources of waste plastic

Crumb rubber : Crumb rubber is obtained from truck or automobile tires. Whole truck tires contain 18% natural rubber compared to 9% in automobile tyre. And the scrap tyre is shredded into small pieces by the help of mechanical blades up to sizes of 1mm-75 μ m.

Purpose of Bitumen modification:

- To obtain softer blends at low temperature for reducing cracks.
- To increase the stability and strength of mixtures.
- To improve the asphalt cohesive strength in pavements.
- To improve oxidation and resist aging.
- To reduce costs of pavement.

Need and Necessity:

- Disposal of waste plastic and rubber tyre is a major problem.
- It is non-biodegradable.
- To find its utility in bituminous mixes for road construction.
- Burning of these waste plastics and tires causes environmental pollution.
- Laboratory performance studies were conducted on bituminous mixes.
- Improvement in properties of bituminous mix provides the solution for disposal in an useful way.

Objectives of the project:

- To determine the engineering properties of plastic waste, rubber tires and compare them with conventional bitumen.
- To study the effect of plastic waste & crumb rubber on strength of BC mix.
- To select the optimum percentage of plastic waste and rubber to be blended with commonly used bitumen to produce maximum compressive strength.
- To study the Marshall properties of the bitumen concrete mixes with plastic and crumb rubber.

Advantages:

- Reduce the need of bitumen by around 10%.
- Develop a technology which is eco-friendly.
- Improvements in fatigue life of roads.
- Due to presence of pores, the air accumulates in the pores thereby oxidizing bitumen resulting in loss of its visco-elastic property. Due to the addition of polymers, porosity is reduced to less than 2%, resulting in very less stripping of bitumen thereby improving the aggregate quality.
- The ability of the aggregate to resist weather conditions is improved.



- As plastics are added to the aggregates, the moisture absorption ability of the aggregates decreases, resulting in better resistance to rain.
- Rebound deflection is minimized.
- Higher resistance to rain and water logging.
- Load withstanding property of the road is improved and caters to the increasing road transport
- Increase the strength and better performance of the road.

Methodology:

- **Test on aggregates:**

1. Aggregate crushing test
2. Los Angeles abrasion test
3. Impact test

1. Aggregate Crushing Test :

One of the model in which pavement material can fail is by crushing under compressive stress. A test is standardized by IS: 2386 part-IV and used to determine the crushing strength of aggregates. The aggregate crushing value provides a relative measure of resistance to crushing under gradually applied crushing load.

2. Los Angeles Abrasion Test :

Abrasion test is carried out to test the hardness property of aggregates and to decide whether they are suitable for different pavement construction works. Los Angeles abrasion test is a preferred one for carrying out the hardness property and has been standardized in India (IS: 2386 part-IV). The principle of Los Angeles abrasion test is to find the percentage wear due to relative rubbing action between the aggregate and steel balls used as abrasive charge.

3. Impact test :

The aggregate impact test is carried out to evaluate the resistance to impact of aggregates. Aggregates passing 12.5 mm sieve and retained on 10 mm sieve is filled in a cylindrical steel cup of internal dia 10.2 mm and depth 5 cm which is attached to a metal base of impact testing machine. The material is filled in 3 layers where each layer is tamped for 25 numbers of blows. Metal hammer of weight 13.5 to 14 Kg is arranged to drop with a free fall of 38.0 cm by vertical guides and the test specimen is subjected to 15 numbers of blows. The crushed aggregate is allowed to pass through 2.36 mm IS sieve.

- **Test on Bitumen :**

1. Penetration test
2. Softening point test
3. Ductility test
4. Specific Gravity test
5. Viscosity test
6. Marshall Stability test

1. Penetration Test :

Penetration is a measurement of hardness or consistency of bituminous material. It is the vertical distance travelled or penetrated by the point of a standard needle in to the bituminous material under specific condition of load, time and



temperature. This distance is measured in one tenth of a millimeter. This test is used for evaluating consistency of bituminous materials. It is not regarded as suitable for use in connection with the testing of road tar because of the high surface tension exhibited by these materials and the fact that they contain relatively large amount of free carbon.

2. Softening Point Test :

The softening point of bitumen or tar is the temperature at which the substance attains a particular degree of softening. As per IS:334-1982, it is the temperature at which a standard ball passes through a sample of bitumen in a mould and falls through a height of 2.5 cm, when heated under water of glycerin at specified conditions of test.

3. Ductility Test:

The property of bitumen which allows it to undergo deformation or elongation is called ductility of bitumen. The ductility of bitumen is measured by the distance in Cm (centimeter), to which the bitumen sample will elongate before breaking when it is pulled by standard specimen at specified speed and temperature.

4. Specific Gravity Test :

Specific gravity of a material is defined as the ratio of the density of a substance to the density of a standard, usually water for a liquid or solid, and air for a gas.

5. Viscosity Test :

Viscosity is defined as the increase of fluidity. The degree of fluidity at the application temperature greatly influences the ability of bituminous material to spread, penetrate in to void and also coat the aggregates and hence affects the strength characteristics of the resulting paving mixes. There is an optimum value of fluidity or viscosity for mixing and compacting for each aggregate gradation of the mix and bitumen grade. At high fluidity or low viscosity, the bitumen binder simply "Lubricates" the aggregate particles instead of providing a uniform film thickness for binding action. Similarly, low fluidity or high viscosity does not enable the bitumen to coat the entire surface of aggregates.

6. Marshall Stability Test :

The stability of the mix is defined as a maximum load carried by a compacted specimen at a standard test temperature of 60°C. The flow is measured as the deformation in units of 0.25 mm between no load and maximum load carried by the specimen during stability test (flow value may also be measured by deformation units of 0.1 mm). This test attempts to get the optimum binder content for the aggregate mix type and traffic intensity. This is the test which helps us to draw Marshall Stability vs. % bitumen.

Marshall Stability plays a very important role in the testing of road materials. Hence the values obtained by the Marshall Stability test shows the actual strength and load carrying capacity of the road material. Discarded waste materials like crushed plastic bottles, thrown away polythene bags and used rubber tires were the minor constituents of the binder along with bitumen as major constituent. All binders were divided into three series namely A, B and C. Series A and B represent the binary mixes i.e., Bitumen (B) + Plastic (P) and Bitumen (B) + Rubber (R) respectively while Series C is the tertiary mix with varying proportion of plastic and rubber both in bitumen. All the mixes having varying percentages of binder constituents are represented as Bitumen Mix (BM).

RESULT:

1. Marshall Stability Value:

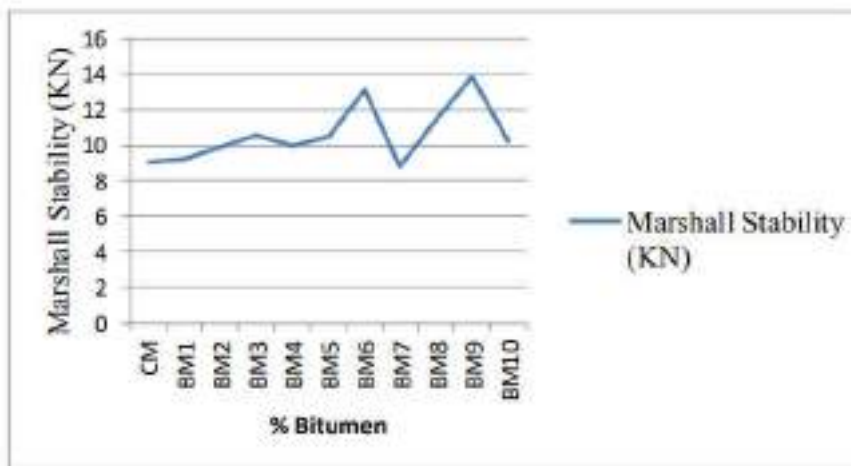

Graph No.1: % Bitumen Vs Marshall Stability Value

2. Marshall Stability Flow :

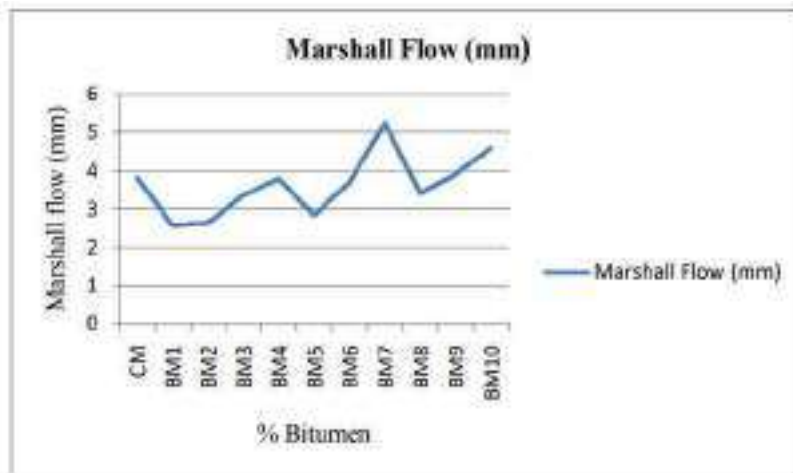

Graph No.2 : % Bitumen Vs Marshall flow

3. Bulk Density :

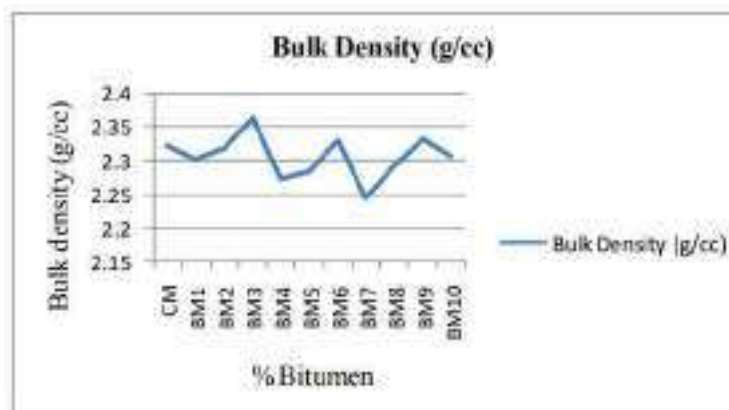

Graph No.3 : % Bitumen Vs Bulk Density



4. Air Voids :

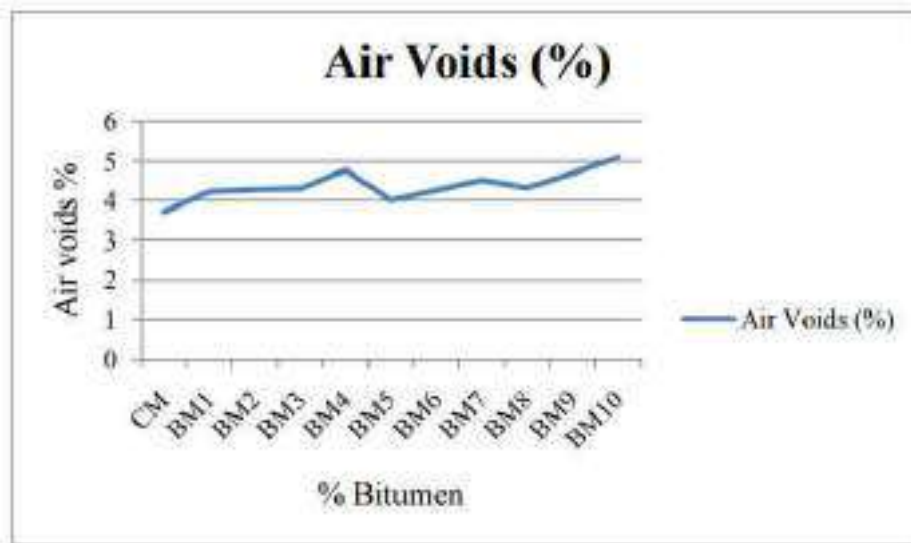

Graph No. 4: % Bitumen Vs Air Voids

5. Voids in mineral aggregate :

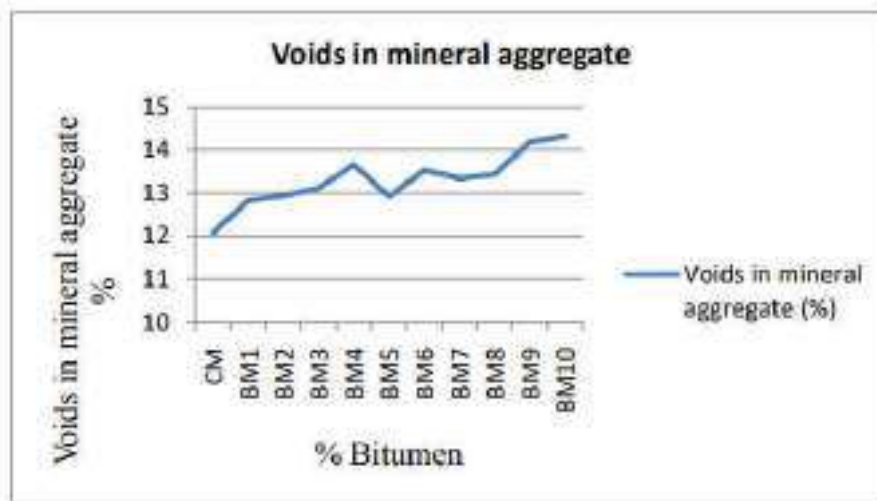

Graph No 5 : % Bitumen Vs Voids in mineral aggregate

CONCLUSION:

- The stability value of tertiary mix BM9, binary mix BM6 and BM3 is significantly higher than the non-modified mix.
- For road construction, from tertiary mix BM9, binary mix BM6 and BM3 should be used.
- Research findings of the study indicate that use of rubber tires and waste plastic bottles improves the strength and overall durability of the BC mix by increasing its overall performance manifold. Therefore, with application of these waste materials in the fixed proportions, targeted characteristics of BC can be achieved.



REFERENCES

- [1] Prasad K. V. R et al. “ Study on Utilization of Waste Plastic in Bituminous Mixes for Road Construction” (Proceeding of the International Conference on Futuristic Innovations & Development in Civil Engineering , International Conference on Futuristic Innovations & Development in Civil Engineering, Bangalore, Karnatak, India,18-20April.2013, pp.198-203
- [2] Soni Kapil & Punjabi K.K “Improving the Performance of Bituminous Concrete Mix by Waste Plastic” (International Journal of Engineering Research and Application) vol.3,pp.863-868
- [3] Santosh Yadav et al. “Performance Evaluation of Waste Plastic and Bitumen Concrete mix in Flexible Pavements”(International Journal of Scientific & Engineering Research), Volume 4, Issue 10, October2013, pp398-406
- [4] Kazami Sukaina & Govardhana Rao Dubasi “ Utilization of Waste Plastic Material as Bitumen – Blends for Road Construction in Oman “ (Scholars Journal of Engineering and Technology) (2015:3(1A):9-13,ISSN 2321 -435X , PP.9-13
- [5] Soyal Pradeep “ Use of Waste Polythene in Bituminous Concrete Mixes “(International Research Journal of Engineering and Technology) (vol.2 , PP.1114-1116 , 7 oct 2015)
- [6] Rokdey Shweta N et al. “Use of Plastic Waste in Road Construction “ (International conference on Quality Up-gradation in Engineering Science and Technology), pp27-29
- [7] S.A.Dawale” Use of Waste Plastic Coated Aggregate in Bituminous Road Construction “(International Journal of Advancement in Engineering Technology Management and Applied Science) (vol.3 , PP.118-126 , 6 june 2016)



Analysis of Low Power High Speed Carry Skip Adder: A Review

Prof. Dr. R.M. Deshmukh

Professor, Dr. Rajendra Gode Institute of Technology & Research, Amravati, India, 444602

ravindra.dshmkh@gmail.com

Abstract –The Carry Skip Adder (CSKA) is identified by a better efficiency in the trade off between operating speed and power dissipation, as it has a very low power-delay product, near to that of a carry-look ahead adder (CLA). A CSKA consists of blocks of full adder combined together, whose schematic (i.e., combination of full adders per block) mainly affects the overall operating speed of carry skip adder. For skip logic, the proposed structure makes use of AND-OR-Invert (AOI) and OR-ANDInvert (OAI) compound gates.

Keywords- Carry Skip adder, mux, skip logic.

INTRODUCTION

The ever-increasing demand for mobile electronic devices requires the use of power-efficient VLSI circuits. Computations in these devices need to be performed using low-power, area-efficient circuits operating at greater speed. Addition is the most basic arithmetic operation; and adder is the most fundamental arithmetic component of the processor. Adders are key building block in arithmetic and logic units (ALUs). There are many works on the subject of optimizing the speed and power of these units, which have been reported in [1-5]. It is highly desirable to achieve higher speeds at low-power/energy consumptions, which is a challenge for the designers of general purpose processors. One of the effective techniques to lower the power consumption of digital circuits is to reduce the supply voltage due to quadratic dependence of the switching energy on the voltage and addition to the knob of the supply voltage, one may choose between different adder structures/families for optimizing power and speed. There are many adder families with different delays, power consumptions, and area usages. Examples include ripple carry adder (RCA), carry increment adder (CIA), carry skip adder (CSKA), carry select adder (CSLA), and parallel prefix adders (PPAs). The descriptions of each of these adder architectures along with their characteristics may be found in [6]. The RCA has the simplest structure with the smallest area and power consumption but with the worst critical path delay. In the CSLA, the speed, power consumption, and area usages are considerably larger than those of the RCA. The PPAs, which are also called carry look-ahead adders, exploit direct parallel prefix structures to generate the carry as fast as possible. There are different types of the parallel prefix algorithms that lead to different PPA structures with different performances. As an example, the Kogge–Stone adder (KSA) [2] is one of the fastest structures but results in large power consumption and area usage. It should be noted that the structure complexities of PPAs are more than those of other adder schemes. The CSKA, which is an efficient adder in terms of power consumption and area usage. It is designed to speed up the addition operation by adding a propagation of carry bit around a portion of entire adder [7]. The critical path delay of the CSKA is much smaller than the one in the RCA, whereas its area and power consumption are similar to those of the RCA. Carry-skip adder has the advantage of short delay and high computing efficiency so causes wide attention. In addition, due to the small number of transistors, the CSKA benefits from relatively short wiring lengths as well as a regular and simple layout [7-9]. In this paper, we have implemented a complementary multiplexer as a skip logic using TANNER EDA tool for high speed and low power application of a 4 bit carry skip adder. The growing market of portable (e.g., cellular phones, gaming consoles, etc.), battery-powered electronic systems demands microelectronic circuits design with ultralow power dissipation. As the integration, size, and complexity of the chips continue to increase, the difficulty in providing adequate cooling might either add significant cost or limit the functionality of the computing systems which make use of those integrated circuits.



LITERATURE REVIEW

A static CMOS CSKA structure called CI-CSKA was proposed, which exhibits a higher speed and lower energy consumption compared with those of the conventional one. The speed enhancement was achieved by modifying the structure through the concatenation and incrementation techniques. In addition, AOI and OAI compound gates were exploited for the carry skip logics. [1]

The critical path delay of the CSKA is much smaller than the one in the RCA, whereas its area and power consumption are similar to those of the RCA. In addition, the power-delay product (PDP) of the CSKA is smaller than those of the CSLA and PPA structures[1].

The paper [2] entitled, the performance parameters of delay, average power, PDP and EDP are compared at different technology node. Worst case delay can be reduced with different techniques which has been proposed for full adders, it provides an optimization techniques that is Static CMOS technology and Pass Transistor logic used only for the case of constant block size to improve the speed performance.

In Static CMOS logic, each logic stage is controlled by input signal which contain pull up network and pull down network. In the Pass Transistor logic (PTL), it reduces the number of transistor which are used to design all the type of logic gates[2]. The comparison of average power of CMOS and PTL techniques of carry skip adder with supply voltage variation, it is observed that CMOS techniques consumes more power than the PTL technique.

The paper [3] entitled, A novel incrementer circuit in the interim stages of the CSA by calculating carry out (C₀) of the block in parallel along with third bit by using a parallel chain of AND gates, whereas a series pattern of carry propagation is used in RCA structure, which reduces the delay of incrementing in CSA when compared with the conventional RCA is employed. CSA reduced propagation delay characteristics.

The paper [4] entitled, The basic idea of this work is to uses simple and area efficient gate level modification to reduce area and power of CSLA. In that the Binary to Excess-1 Converter (BEC) is used instead of RCA with C_{in}=1 in the regular CSLA to achieve lower area and power consumption. The advantages of BEC logic comes from the lesser number of logic gates than n-bit full adder structure. An n+1-bit BEC is required to replace the n-bit RCA.

The paper [5] entitled, an efficient Carry select adder by sharing the Common Boolean logic (CBL) term is used. In this paper, an efficient method used that replaces the BEC using Common Boolean Logic. After a logic simplification, only one OR gate and one inverter gate for carry and summation operation has been needed. Through the multiplexer, the correct output according to the logic states of the carry in signal has been selected.

The paper [6] entitled, the carry select (CS) operation is schedule before the calculation of final-sum, which is different from the conventional approach. Bit patterns of two anticipating carry words (corresponding to c_{in} = 0 and 1) and fixed c_{in} bits are used for logic optimization of CS and generation units. An efficient CSLA design is obtained using optimized logic units. Due to small carry output delay, the proposed CSLA design is good candidate for the square-root (SQRT) CSLA. [6]

ADDER ARCHITECTURES

Multiple-bit addition can be as simple as connecting several full adders in series or it can be more complex. How the full adders are connected or the technique that is used for adding multiple bits defines the adder architecture. Architecture is the most influential property on the computation time of an added. This property can limit the overall performance. In general the computation time is proportional to the number of bits implemented in the adder. Many different adder architectures have been proposed to reduce or eliminate this proportional dependence on the number of bits. Several adder architectures are reviewed in the following sections.

A. Ripple Carry Adder (RCA) An n-bit ripple carry adder consists of n full adders with the carry signal that ripples from one full-adder stage to the next, from LSB to MSB. It is possible to create a logical circuit using several full adders to add multiple-bit numbers. Each full adder inputs a C_{in} which is the C_{out} of the previous adder. Addition of k-bit numbers can be completed in k clock cycles[3]. A 4-bit ripple carry adder structures is shown in figure 1.

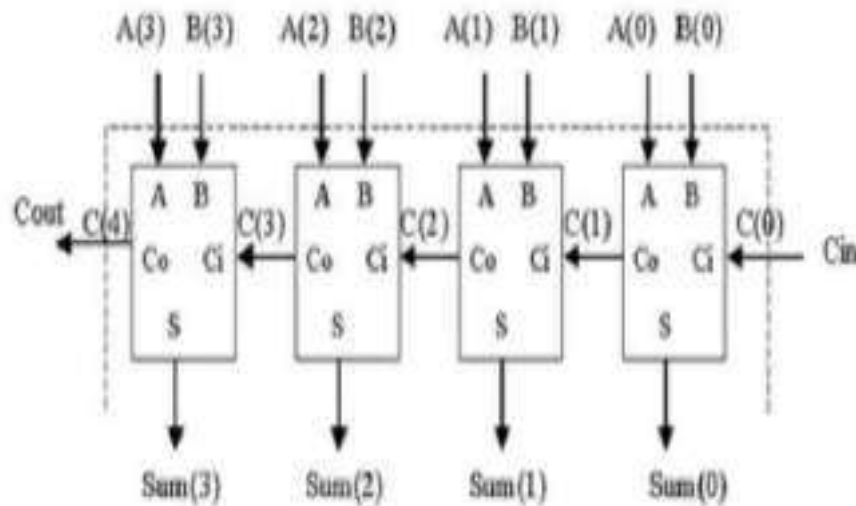

Fig 1: Structure of 4-Bit Ripple Carry Adder

The ripple-carry adder has many advantages like low power consumption, low area and simple layout. The drawback of the ripple carry adder is its slow speed because each full adder must wait for the carry bit to be calculated from the previous full adder.

B. Carry Look-Ahead Adder (Cia) To reduce the computation time, faster ways to add two binary numbers by using carry look ahead adders. It is done by creating two signals (P and G) for each bit position, based on if a carry is propagated through from a less significant bit position (at least one input is a '1'), a carry is generated in that bit position (both inputs are '1'), or if a carry is killed in that bit position (both inputs are '0'). In most cases, P is simply the sum output of a half-adder and G is the carry output of the same adder. After P and G are generated the carries for every bit position are created.

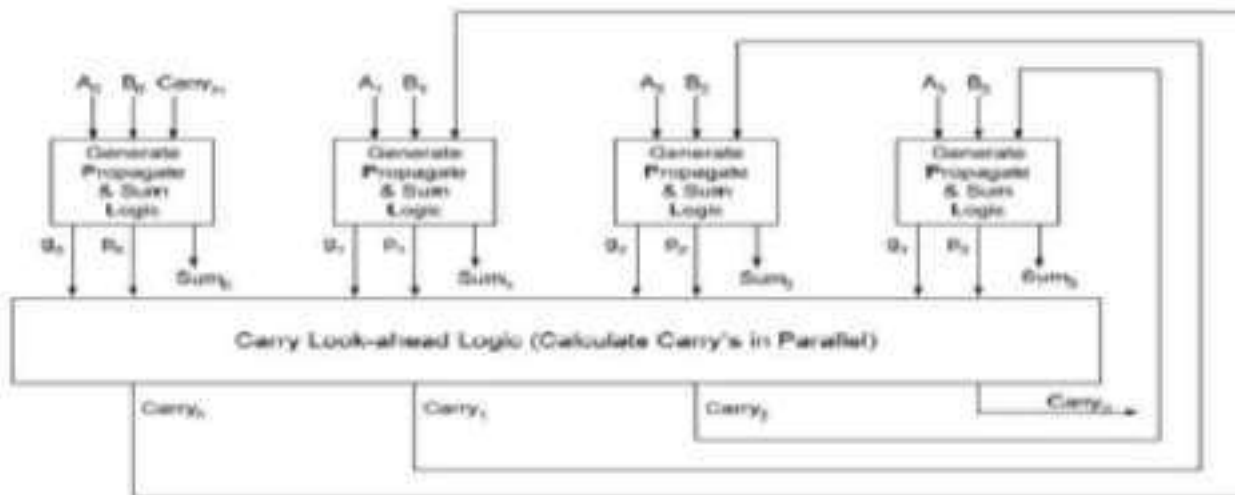

Fig 2: Structure of 4-Bit Carry Look-ahead Adder

These block based adders include the carry bypass adder which will determine P and G values for each block rather than each bit, and the carry select adder which pre-generates sum and carry values for either possible carry input to the block. On the other hand adder designs include the conditional sum adder, carry skip adder, and carry complete adder. In carry look-ahead architecture instead of rippling the carry through all stages (bits) of the adder, it calculates all carries in parallel based on equation (1).

$$C_i = g_i + p_i C_{i-1} \quad (1)$$



In equation (1) the g_i and p_i terms are defined as carry generate and carry propagate for the i th bit. If carry generate is true then a carry is generated at the i th bit. If carry propagate is true then the carry-in to the i th bit is propagated to the carry-in of $i+1$ bit.

They are defined by equations (2) and (3) where A_i and B_i are the binary inputs being added.

$$g_i = A_i B_i \quad (2)$$

$$p_i = A_i + B_i \quad (3)$$

C. Carry Bypass Adder (CBA)

The carry-bypass or carry-skip adder is much like the RCA only it has a carry bypass path. This architecture divides the bits of the adder into an even number of stages M . Each stage M has a carry bypass path that forwards the carry-in of the M_i stage to the first carry-in of the M_{i+1} stage. If the binary inputs are such that the carry would normally ripple (or propagate) from the input of the M_i stage to the input of the M_{i+1} stage, then the carry takes the bypass path. A multiplexer is inserted between each stage M of the adder to choose from the normal ripple path or the bypass path (see Figure 3).

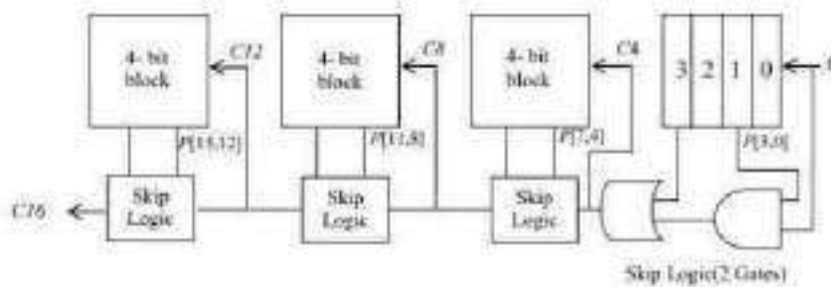

Fig 3: Structure of 4-Bit Carry Bypass Adder

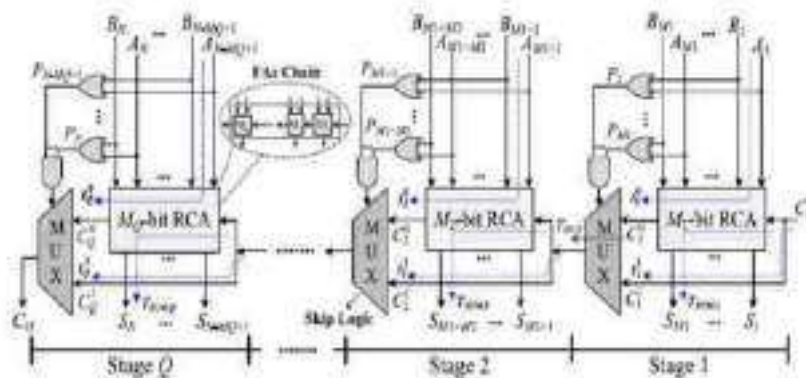

Fig 4: conventional structure of CSKA

The conventional structure of the CSKA consists of stages containing chain of full adders (FAs) (RCA block) and 2:1 multiplexer (carry skip logic). The RCA blocks are connected to each other through 2:1 multiplexers, which can be placed into one or more level structures. The CSKA configuration (i.e., the number of the FAs per stage) has a great impact on the speed of this type of adder [1].

A CSKA performs fast addition since adders are split in blocks of N bits. It greatly reduces the delay of the adder through its critical path, since the carry bit for each block can be bypassed (skip) over the blocks. It consists of simple RCA with an AND-OR skip logic as shown in Figure 3. It generates carry-out from each block depending on MSB full adder carry-out,



LSB full adder carry-in and sum bit of each full adder. If the AND-OR skip logic output is 1, the current block will be bypassed and next block will start computation [1].

IV. CONCLUSION

This paper has reviewed the mainly latest research trends on adder and carry skip adder (CSKA). This paper analyzed the speed enhancement, achieved by applying concatenation and incrimination schemes to improve the efficiency of the conventional CSKA structure. In this paper many different methods are studied for adder, a higher speed and lower energy consumption compared with those of the conventional one. The speed enhancement was achieved by modifying the structure through the concatenation and incrimination techniques. In addition, AOI and OAI compound gates were developed for the carry skip logics.

REFERENCES

- [1] Milad Bahadori, Mehdi Kamal, Ali Afzali-Kusha, Senior Member, IEEE, and Massoud Pedram, Fellow, IEEE, "High-Speed and Energy-Efficient Carry Skip Adder Operating Under a Wide Range of Supply Voltage Levels *IEEE TRANSACTIONS ON VERY LARGE SCALE INTEGRATION (VLSI) SYSTEMS*, VOL. 24, NO. 2, FEBRUARY 2016
- [2] Pournima Pankaj Patil and Archana Arvind Hatkar "Comparative Analysis of 8 Bit Carry Skip Adder using CMOS and PTL Techniques with Conventional MOSFET at 32 Nanometer Regime 1st IEEE International Conference on Power Electronics, Intelligent Control and Energy Systems (ICPEICES-2016)
- [3] Samiappa Sakthikumaran¹, S. Salivahanan, V. S. Kanchana Bhaaskaran², V. Kavnilavu, B. Brindha and C. Vinoth "A Very Fast and Low Power Carry Select Adder Circuit" 978-1-4244-8679-3/11/\$26.00 ©2011 IEEE
- [4] B. Ramkumar and H.M. Kittur, "Low-power and area-efficient carry-select adder," *IEEE Trans. Very Large Scale Integr. (VLSI) Syst.*, vol. 20, no. 2, pp. 371–375, Feb. 2012.
- [5] S.Manju and V. Sornagopal, "An efficient SQRT architecture of carry select adder design by common Boolean logic," in *Proc. VLSI ICEVENT*, 2013, pp. 1–5.
- [6] Basant Kumar Mohanty, Senior Member, IEEE, and Sujit Kumar Patel, "Area–Delay–Power Efficient Carry-Select Adder", *IEEE TRANSACTIONS ON CIRCUITS AND SYSTEMS—II: EXPRESS BRIEFS*, VOL. 61, NO. 6, JUNE 2014
- [7] Y. He and C.-H. Chang, "A power-delay efficient hybrid carrylookahead/ carry-select based redundant binary to two's complement converter," *IEEE Trans. Circuits Syst. I, Reg. Papers*, vol. 55, no. 1, pp. 336–346, Feb. 2008.
- [8] C.-H. Chang, J. Gu, and M. Zhang, "A review of 0.18 μm full adder performances for tree structured arithmetic circuits," *IEEE Trans. Very Large Scale Integr.(VLSI) Syst.*, vol. 13, no. 6, pp. 686–695, Jun. 2005
- [9] D. Markovic, C. C. Wang, L. P. Alarcon, T.-T. Liu, and J. M. Rabaey, "Ultralow-power design in near-threshold region," *Proc. IEEE*, vol. 98, no. 2, pp. 237–252, Feb. 2010.



Design of Low-Power 2–4 Mixed-Logic Line Decoders with Clock Based Technique

Prof. Dr. R.M. Deshmukh

Professor, Dr. Rajendra Gode Institute of Technology & Research, Amravati, India, 444602

ravindra.dshmkh@gmail.com

Abstract –In these paper 2:4 decoder is discussed with 14 transistor and 15 transistor LP, LPI, HP and HPI In present scenario, power reduction is a major issue in the technology world. The low power design is major issue in high performance digital system, such as microprocessors, digital signal processors (DSPs) and other applications. The chip thickness and higher working pace prompts the plan of exceptionally complex chips with high clock frequencies. So planning of low power VLSI circuits is a mechanical need in these because of the popularity for compact purchaser gadgets item. In a microchip/microcontroller based frameworks, the most ordinarily utilized square is the direction set decoder. Subsequently; it will be not wrong on the off chance that we say the direction set decoder expends more power. Subsequently upgrading the energy of this square will be useful to decrease the general power utilization of the framework. Thus proposed plan for this paper is the use of adiabatic technique to reduce power consumption of instruction decoder. In this paper, we have proposed the design of 2:4 decoder with the use of adiabatic logic to reduce the power of the decoder and thus will help in power reduction of overall system.

Keywords- : LP, LPI, HP, HPI.

.INTRODUCTION

The presently a day's energy decrease is a noteworthy issue in the innovation world. The low power configuration is real issue in superior advanced framework, for example, chip, computerized flag processors (DSPs) and different applications. Chip thickness and higher working rate prompt the outline of extremely complex chips with high clock frequencies. So planning of low power VLSI circuits is a mechanical need in these because of the popularity for convenient buyer gadgets items. Decoder is a combinational rationale circuit that changes over a paired number an incentive to a related example of yield bits. Uses of decoders are wide; they incorporate information de-multiplexing, memory address interpreting, seven portion show and so on. A decoder is a straightforward circuit that changes over a code into an arrangement of signs. It is named as decoder since it changes the huge coded information into various basic blends which can be utilized to drive any flag, however we will start our investigation of encoders and decoders since they are more straightforward to outline. Dynamic guidelines happen just inside a sub-set of all directions. In advanced frameworks, directions and also numbers are passed on by methods for double levels or heartbeat trains. A decoder is a rationale circuit that changes over a N-bit twofold information code into M yield lines to such an extent that just a single yield line is initiated for every last one of the conceivable blends of data sources. The decoder distinguishes or perceives or identifies a specific code. The N data sources can be a 0 or a 1, there are 2^N conceivable info blends or codes. For every one of info mix just a single of the M yields will be dynamic (HIGH), all different yields will stay inert (LOW). A few decoders are intended to deliver dynamic LOW yield, while the various yields stay HIGH.

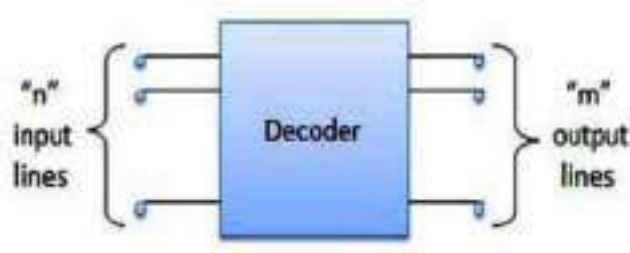

A typical kind of decoder is the line decoder which takes a n-digit twofold number and translates it into 2n information lines. The easiest is the 1-to-2 line decoder The consistently creating number of transistors composed on a chip and the growing transistors trading speed in late decades has enabled uncommon execution change in PC structures by a couple of solicitations of enormity. Grievously, such stunning execution improvements have been joined by a development in power and imperativeness dispersal of the structures. Higher power and imperativeness scrambling in world class systems require all the more expensive squeezing and cooling advancements, increase cost and decays structure unwavering quality. Power dispersal is portrayed as the rate of imperativeness passed on from source to structure/device. Power minimization is one of the basic stresses in today VLSI design procedures in perspective of the essential reasons. One is the long battery working life essential of adaptable and advantageous contraptions and second is a direct result of extending number of transistors on lone chip prompts higher power scattering and it can provoke unflinching quality and IC packaging issues. The low power requirements of present electronic systems have tried the sensible research towards the examination of mechanical, building and circuital plans that allow a reducing of the essentialness scattered by an electronic circuit. One of the major drivers of imperativeness dispersing in CMOS circuits is a direct result of the charging and discharging of the center point capacitances of the circuits, present both as a stack and a parasite. Such bit of the total power scattered by a circuit is called dynamic power. To reduce the dynamic power, an elective method to manage the standard systems of vitality use diminish, named adiabatic trading has been proposed in the latest years. In such approach, the path toward charging and discharging the center point capacitances is passed on in a way so little measure of imperativeness is misused and a recovery of the essentialness set away on the capacitors is expert.

LITERATURE REVIEW

Since most recent couple of decades the fundamental difficulties were Area, cost, and execution. In any case, nowadays control is an imperative factor rather than cost, execution and region. The gadget which expends less power regardless of speed, for example, heart pacemaker, RFID and so forth chips away at the guideline of adiabatic rationale. The point of lessening in control utilization is application particular. The creators have endeavored to diminish the power by joining the adiabatic and reversible system [1]. The power devoured in customary CMOS configuration can be given as,

$$P=CL.VDD2. f$$

Here the power (P) is relative to exchanging recurrence (f), capacitance (CL), and square of supply voltage (VDD). Power utilization can be diminished by limiting force supply, capacitance and exchanging recurrence of activity. Yet, when this parameter decreases, it might decay the execution of the circuit. Configuration utilizing adiabatic rule helps in decreasing force utilization at the cost of reduce performance. A strategy in view of adiabatic method utilizes an air conditioner control supply as opposed to dc for vitality recuperation. Hypothetically adiabatic circuits devour zero power, it demonstrates vitality misfortune due to nonzero obstruction in the switches. There are such a large number of papers which depict distinctive kinds of adiabatic procedure, for example, ECRL, 2PASCL, PFAL and so on by which we can decrease control utilization of the circuit [2]. These strategies devour less power as contrast with different CMOS circuits.

DESIGN TECHNIQUE

1. Decoder

Proposed 2-to-4 decoder with empower input is built with AND entryways, it turns out to be more prudent to create the decoder yield. A 2-to-4 decoder is empower when E=1. Reality table of a 2-to-4 decoder is given in Table I and the general square outline is appeared in figure 2. The Boolean door based execution of 2-to-4 decoder required four AND entryways and two NOT rationale entryways

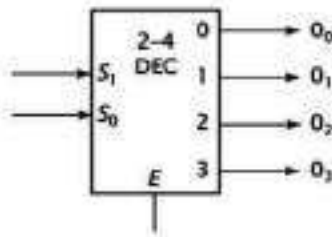

Fig.1: General block diagram of 2-to-4 decoder

2. 2:4 Line Decoder

Line decoders are fundamental circuits, widely used in the peripheral circuitry of memory arrays (e.g., SRAM) [7]–[9]. This brief develops a mixed-logic methodology for their implementation, opting for improved performance compared to single-style design.

Table I: Truth Table of the 2-4 Decoder

A	B	D ₀	D ₁	D ₂	D ₃
0	0	1	0	0	0
0	1	0	1	0	0
1	0	0	0	1	0
1	1	0	0	0	1

Table II: Truth Table of The Inverting 2-4 Decoder

A	B	I ₀	I ₁	I ₂	I ₃
0	0	0	1	1	1
0	1	1	0	1	1
1	0	1	1	0	1
1	1	1	1	1	0

A 2-4 line decoder generates the 4 minterms D₀–3 of 2 input variables A and B. Its logic operation is summarized in Table I. Depending on the input combination, one of the 4 outputs is selected and set to 1, while the others are set to 0. An inverting 2-4 decoder generates the complementary minterms I₀–3, thus the selected output is set to 0 and the rest are set to 1, as shown in Table II. In conventional CMOS design, NAND and NOR gates are preferred to AND and OR, since they can be implemented with 4 transistors, as opposed to 6, therefore implementing logic functions with higher efficiency. A 2-4 decoder can be implemented with 2 inverters and 4 NOR gate Fig. 1(a), whereas an inverting decoder requires 2 inverters and 4 NAND gates Fig. 1(b), both yielding 20 transistors

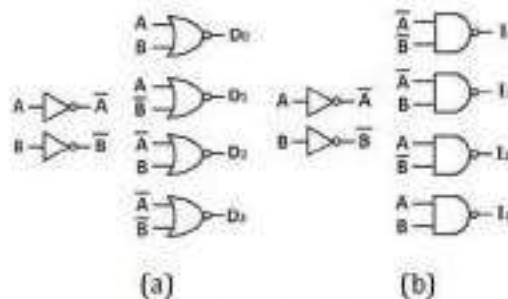

Fig. 2: 20-transistor 2-4 line decoders implemented with CMOS logic. (a) Non inverting NOR-based decoder. (b) Inverting NAND-based decoder



3. Mixed Logic Line

Transmission gate logic (TGL) can efficiently implement AND/OR gates [5], thus it can be applied in line decoders. The 2-input TGL AND/OR gates are shown in Fig. 3(a) and (b), respectively. They are full-swinging, but not restoring for all input combinations. Regarding PTL, there are two main circuit styles: those that use nMOS-only pass transistor circuits, like CPL [3], and those that use both nMOS and pMOS pass transistors, like DPL [4] and DVL [6]. The style we consider in this work is DVL, which preserves the full swing operation of DPL with reduced transistor count [10]. The 2-input DVL AND/OR gates are shown in Fig. 3(c) and (d), respectively. They are full swinging but non-restoring, as well.

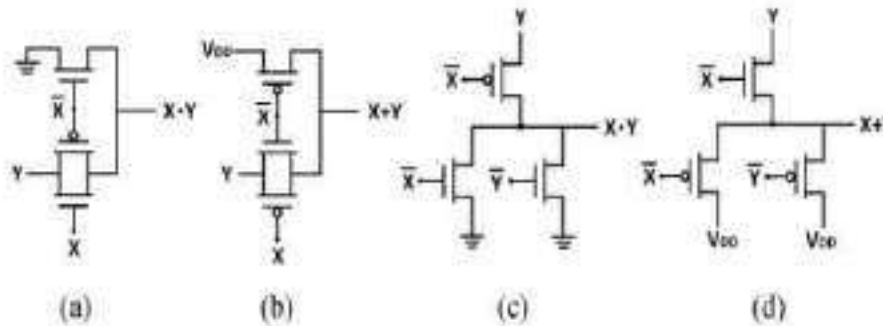

Fig. 3: Three-transistor AND/OR gates considered in this work. (a) TGL AND gate. (b) TGL OR gate. (c) DVL AND gate. (d) DVL OR gate.

Assuming that complementary inputs are available, the TGL/DVL gates require only 3 transistors. Decoders are high fan-out circuits, where few inverters can be used by multiple gates, thus using TGL and DVL can result to reduced transistor count. An important common characteristic of these gates is their asymmetric nature, ie the fact that they do not have balanced input loads. As shown in Fig. 3, we labelled the 2 gate inputs X and Y. In TGL gates, input X controls the gate terminals of all 3 transistors, while input Y propagates to the output node through the transmission gate. In DVL gates, input X controls 2 transistor gate terminals, while input Y controls 1 gate terminal and propagates through a pass transistor to the output. We will refer to X and Y as the control signal and propagate signal of the gate, respectively. Using a complementary input as the propagate signal is not a good practice, since the inverter added to the propagation path increases delay significantly. Therefore, when implementing the inhibition (A_B) or implication ($A_+ B$) function, it is more efficient to choose the inverted variable as control signal. When implementing the AND (AB) or OR ($A + B$) function, either choice is equally efficient. Finally, when implementing the NAND ($A_ + B_$) or NOR ($A_B_$) function, either choice result to a complementary propagate signal, perforce.

ADIABATIC CIRCUITS

The term “adiabatic” refers to the thermodynamic process that exchanges no energy with environment, and therefore there is no occurrence of power or energy dissipation.

During the switching process, adiabatic technology reduces the power or energy dissipation and reuses some part of the energy by recycling it from the load capacitance. Adiabatic circuits are basically low power circuits which use to conserve the energy by returning back its output energy to input, so that the same energy can be used for next operation. Fig. 4 and



Fig. 5 shows the Charging and Discharging in conventional CMOS circuit and Adiabatic System.

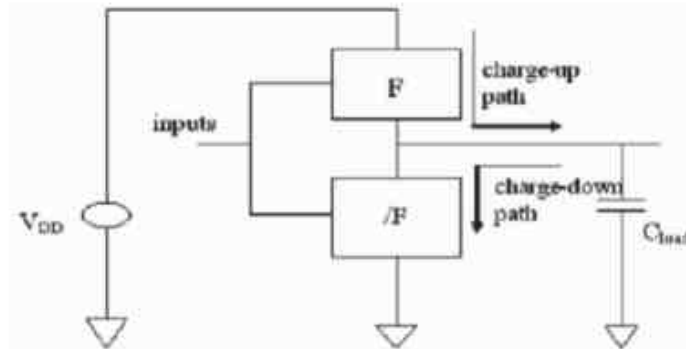

Fig. 4: Charging and Discharging in Conventional system

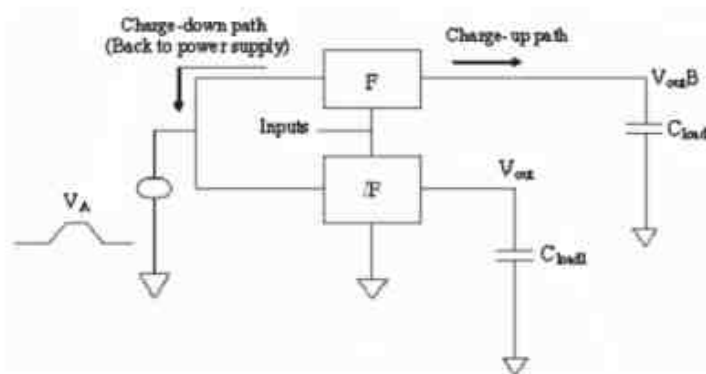

Fig.5: Charging and Discharging in Adiabatic system

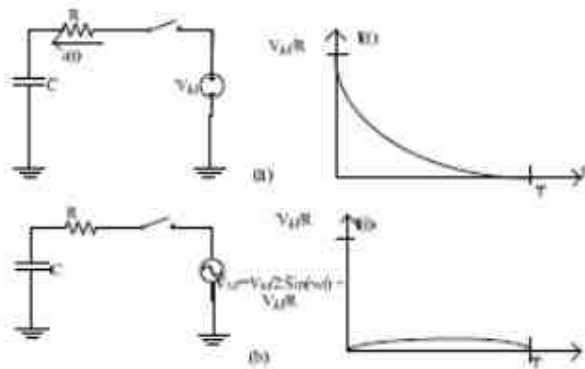

Fig. 6: (a) Switching of CMOS (b) Switching of Adiabatic Logic

Adiabatic circuits aims to conserve the charges by following essential rules

- 1) Avoiding turning on of transistor whenever there is a potential difference across the drain and source ($V_{DS} > 0$).
- 2) Avoiding turning off of Transistor whenever there is a flow of current through drain and source. ($I_{DS} \neq 0$).
- 3) The current should not pass through diode.



SIMULATION



Fig. 7(a): Schematic of 2:4 Decoder LP

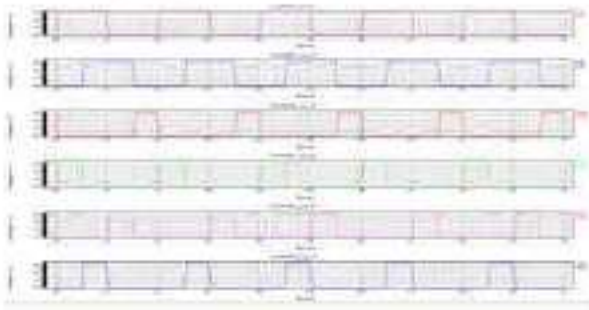

Fig. 7(b): Output result of 2:4 Decoder LP

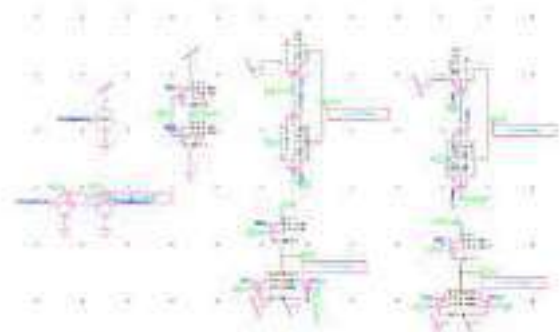

Fig. 8(a): Schematic of 2:4 Decoder LPI

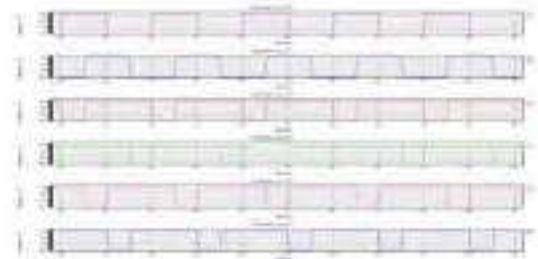

Fig. 8(b): Output result of 2:4 Decoder LPI

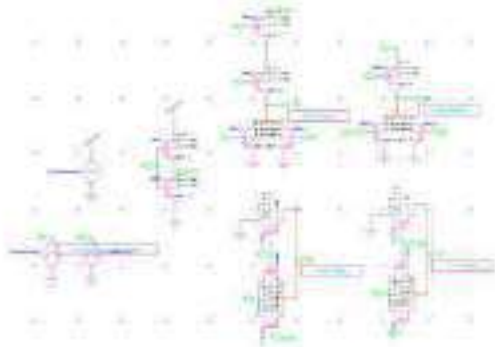

Fig. 9(a): Schematic of 2:4 Decoder HP

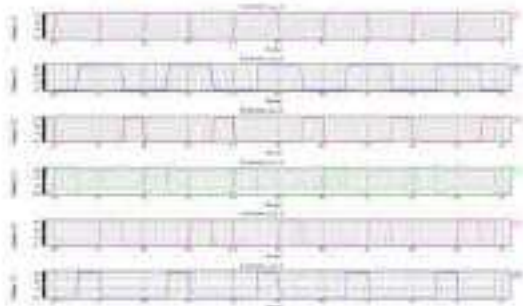

Fig. 9(b): Output result of 2:4 Decoder HP



Fig. 10(a): Schematic of 2:4 Decoder HPI

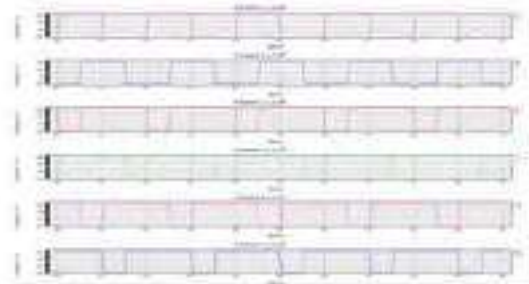

Fig. 10(b): Output result of 2:4 Decoder HPI



EXPECTED RESULT

Table 1: Depicts various decoder with conventional technique

Table 1: Depicts various decoder with conventional technique.

Sr. No	Parameters	Leakage Current	Power Dissipation
1	2:4 LP	678.0223 n	3.39011 μ
2	2:4 HP	677.80409 n	3.39902 μ
3	2:4 LPI	716.00418 n	3.58002 μ
4	2:4 HPI	716.0311 n	3.58016 μ

Table 2: Depicts various decoder with adiabatic technique.

Sr. No	Parameters	Leakage Current	Power Dissipation
1	2:4 LP	5.00000 p	25.0000 p
2	2:4 HP	1.34389 m	6.71945 m
3	2:4 LPI	1.34389 m	6.1794 m
4	2:4 HPI	1.34389 m	6.71945 m

CONCLUSION:

The new design with respect to adiabatic technique reduce the power dissipation. Adiabatic design is an energy efficient way of design for low power circuits. The low power dissipation is archived by using adiabatic technique.

REFERENCES

- [1] Milad I) Dimitrios Balobas and Nikos Konofaos, "Design of LowPower High-Performance 2–4 and 4–16 Mixed-Logic Line Decoders", *IEEE TRANSACTIONS ON CIRCUITS AND SYSTEMS—II: EXPRESS BRIEFS*, VOL. 64, NO. 2, FEBRUARY 2017.
- [2] N. H. E. Weste and D. M. Harris, *CMOS VLSI Design, a Circuits and v Systems Perspective*, 4th ed. Boston, MA, USA: Addison-Wesley, 2011.
- [3] R. Zimmermann and W. Fichtner, "Low-power logic styles: CMOS versus pass-transistor logic," *IEEE J. Solid State Circuits*, vol. 32, no. 7, pp. 1079–1090, Jul. 1997.
- [4] K. Yano et al., "A 3.8-ns CMOS 16 \times 16-b multiplier using complementary pass-transistor logic," *IEEE J. SolidState Circuits*, vol. 25, no. 2, pp. 388–393, Apr. 1990.
- [5] M. Suzuki et al., "A 1.5 ns 32b CMOS ALU in double pass-transistor logic," in *Proc. IEEE Int. Solid-State Circuits Conf.*, 1993, pp. 90–91.
- [6] X. Wu, "Theory of transmission switches and its application to design of CMOS digital circuits," *Int. J. Circuit Theory Appl.*, vol. 20, no. 4, pp. 349–356, 1992.
- [7] V. G. Oklobdzija and B. Duchene, "Pass-transistor dual value logic for low-power CMOS," in *Proc. Int. Symp. VLSI Technol.*, 1995, pp. 341–344.
- [8] M. A. Turi and J. G. Delgado-Frias, "Decreasing energy consumption in address decoders by means of selective pre charge schemes," *Micro electron. J.*, vol. 40, no. 11, pp. 1590–1600, 2009.
- [9] V. Bhatnagar, A. Chandani, and S. Pandey, "Optimization of row decoder for 128 \times 128 6T SRAMs," in *Proc. IEEE Int. Conf. VLSI-SATA*, 2015, pp. 1–4.
- [10] A. K. Mishra, D. P. Acharya, and P. K. Patra, "Novel design technique of address decoder for SRAM," *Proc. IEEE ICACCT*, 2014, pp. 1032–1035.
- [11] D. Markovi'c, B. Nikoli'c, and V. G. Oklobdzija, "A general method in synthesis of pass-transistor circuits," *Micro electron. J.*, vol. 31, pp. 991–998, 2000.
- [12] N. Lotze and Y. Manoli, "A 62 mV 0.13 μ m CMOS standard-cell based design technique using Schmitttrigger logic," *IEEE J. Solid State Circuits*, vol. 47, no. 1, pp. 47–60, Jan. 2012.



Accident Rate Analysis at Black Spots on NH-6, Amravati

Prof. Ashish R. Bijwe

Assistance Professor Department of Civil Engineering, DRGIT&R, Amravati, Maharashtra, India

Abstract –

India is a developing country and road safety of is still in a premature stage. An Accident is the result of a combination of factors such as road defects, human error, engineering defects of the vehicle, non-availability of pedestrian facility, cyclist facility, circumstantial factors such as weather condition, visibility etc. Accident causes death, disablement, damage to property and health, social suffering and also general degradation of the environment. The location on a roadway where the traffic accidents often occur is called a black spot. A case study was taken on NH-6 of Amravati district in Maharashtra state. The main problems on this road are bad condition of road and shoulder, trees and poles on the shoulder. The safety deficiencies were detected to minimize accidents on road and save the road users. The deficiencies along with the measures for further improvement had been presented in this paper.

Key words: Black Spot Analysis on NH-6, Accident Rate & Frequency, FIR index

INTRODUCTION

Road transport is an important mode of transportation in India. Road transport system has its contribution in national economy of India. There is expansion in motorization, urbanization, number of vehicles and length of the road networks over the years, so as to meet the demands of road transport. The adverse effect of this expansion on country is that, it leads to increase in number of road accidents and road crash fatalities. A Road accident is negative externality associated with expansion in road network, urbanization and motorization in the country. Road accidents impose a great burden on individuals, society and property. The steep growth of traffic on the Indian roads in recent years has caused a sharp increase in the incidence of traffic accidents. As sustainable solutions for all classes of road safety have not been identified, particularly remote roads and low-traffic rural, a hierarchy of control should be applied, similar to classifications used to improve occupational safety and health.

OBJECTIVE & SCOPE OF THE WORK

The selected stretch of road was divided into four stretches. The accident data of last eleven years was collected. The study objectives include:

- 1) Identification of black spot on selected road
- 2) Detailed analysis of top ranked spots.
- 3) Suggesting remedial measures to reduce accidents

ROAD SELECTED FOR BLACK SPOT ANALYSIS

Two-lane road of about 20 Km from hotel Gauri Inn to hotel Landmark Badnera on NH-6 was chosen for this study. The road was divided into four stretches of 5 Km each. The following stretches were selected for data collection.

- 1) Stretch 1 - Hotel Gauri Inn to Biyani Square
- 2) Stretch 2 – Biyani Square to Dastur nagar
- 3) Stretch 3- Dastur nagar to Annex Restaurant
- 4) Stretch 4- Annex Restaurant to Hotel Landmark Badnera



DATA COLLECTION & ANALYSIS

Accident data was collected from police department from FIR index (First Information Report) during period 2007-2017. Accident data includes:

- 1) Date and Time of occurrence of accidents
- 2) Location of accident.
- 3) Details of accident i.e. injuries, fatalities and property damage.
- 4) Type of Hitting Vehicle
- 5) Type of Hitten Vehicle.

A. Accident Rate & Frequency

$$\text{Accident Rate} = M / L$$

Where M = Total no of Accidents of a stretch ,L = Length of Road.

Table 1:

Dastur nagar to Annex Restaurant	5km	73	14.6
Annex Restaurant to Hotel Landmark Badnera	5km	120	24

Accident Point	Nos	Problems	Safety Enhancement
Hotel Gauri inn	4	Unsignalised T junction	Junction Improvement
Arjun Nagar	2	Trees on shoulder	Trees on Shoulder should be removed
Welcome point	4	On Street Parking of Vehicles	Off Street Parking Facility
Divisional Commissioner Office	3	Trees and poles on shoulder, Sight distance obstruction	Clearance of obstruction on shoulder, Sight distance visibility
Biyani Square	10	Cross junction, Unpainted Median, auto stand	Junction improvement

Table 2: Black Spot Analysis of Stretch 1

BLACK SPOT ANALYSIS

The location of road where the maximum numbers of accidents occurs is known as a Black Spot. Analysis of road is required for improving traffic environment. The detail analysis of four stretches is shown in Table No.1, 2

CONCLUSION

1) Stretch 4 has the highest number of accidents which accounts for 37.9% of total accidents .The accident rate can be decreased by road side clearance, junction improvement, proper maintenance of shoulders and lighting. Speed limit should be brought down by providing speed breakers near accident spots. Providing Off-street parking facility.

2) Stretch 2 have the second highest number of accidents which accounts for 32.5% of total accident. The accident rate can be reduced by providing signalized junction, junction improvement, and shoulder Clearance, shifting of poles, installation of humps, removal of trees near the edge of pavement etc.



- 3) Number of accidents on stretch 3 accounts 23% of total accidents. Accidents can be minimized by clearing-off shoulders, reducing speed limit, junction improvement, providing the medians, improving road condition.
- 4) Stretch 1 has minimum number of accidents. Speed limit reduction near junction should be provided to prevent accidents.

REFERENCES

- [1] *Rashni Malik, S.S. Kajal, " Accident Analysis and Prediction of Model on National Highways," International Journal of Engineering and Management Research, Volume-5, Issue-3, June-2015.*
- [2] *Shah Dhruvit, Shah Pranay. " Road Accident Analysis and Identify the black spot location On State Highway-5 (Halol-Godhra Section)," International Journal of Engineering Development and Research, Volume 4, Issue 2.*
- [3] *Lee and Mannering, "Impact of roadside features on the frequency and severity of run-off-roadway accidents: an empirical, analysis," Accident Analysis and Prevention, vol.34 pp.149 – 161.*
- [4] *Aarts and Schagen, " Driving speed and the risk of road crashes : A review," Accident Analysis and Prevention Vol.38 pp.215-224.*
- [5] *Hiselius, " Estimating the relationship between accident frequency and homogeneous and Inhomogeneous traffic flows," Accident Analysis and Prevention vol. 36 pp. 985–992.*
- [6] *Karlaftis and Golias, " Effects of road geometry and traffic volumes on rural roadway accident rates," Accident Analysis and Prevention, vol.34 pp.357 – 365.*
- [7] *Hassan and Aty, " Exploring the safety implications of young drivers attitudes and perceptions, "Accident Analysis and Prevention, Vol.43 pp.45-65.*



Improvement of the Performance of Storage System with CLD and EHD Image Matching in the Cloud by Leveraging Data Duplication

Dr. H. R. Deshmukh

Professor

Department of Computer Science & Engineering DRGIT&R, Amravati, Maharashtra, India

Abstract –

With the explosive growth in data volume, the I/O bottleneck has become an increasingly daunting challenge for big data analytics in the Cloud. In existing paper, propose POD, a performance duplication scheme, to improve the performance of primary storage systems in the Cloud by leveraging data duplication on the I/O path to remove redundant write requests while also saving storage space. This research works aims to remove data duplication in the cloud. Improve the performance of storage system. We use concept of image processing to utilize the space. In this paper we discussed about the design and implementation of data duplication to improve the efficiency of storage in cloud. This system, implements wireless data access to servers. An alternative method for us is remove the data duplication in storage system by using web based application in which we can use two matching technic CLD (color layout descriptor) and EHD histogram descriptor). User can browse image and upload the image on web page then we apply CLD & EHD technic and then see uploaded image is already store on cloud or not, if there is matching image like uploaded image then we extract referenced of already store image then send to the receiver and receiver can receive the image. If there is no matching image then upload new image to database. By extracting reference of already store image there is no need to upload again same image to database so, we can remove data duplication, improve the storage space efficiency and utilize network bandwidth so, our system more effective than the data duplication to improve the performance of primary storage system.

Key Words: *Java JDK 6.0, Eclipse, Apache tomcat server, MY-SQL Database.*

INTRODUCTION

Data duplication often called intelligent compression or single instance storage. eliminates redundant copies of data and reduce storage overhead. Data duplication technique insures that only one unique instance of data is retained on storage media, such as 1) disk 2) flash or tape. Data duplication ha been demonstrated to be an effective technique in Cloud backup and archiving applications to reduce the backup window, improve the storage and network bandwidth utilization. Recent studies reveal that moderate to high data redundancy cle exists in virtual machine (VM) enterprise [6], [7] and high-performance computing (HPC) storage systems [8]. CLD and EHD techniques, performance oriented duplication improve the performance of storage systems in the Cloud by leveraging data duplication requests while also saving storage space. In this paper we discussed about the design and implementation of data duplication to improve the efficiency of s cloud.

LITERATURE REVIEW

In existing system when we are uploading the files in to the system, if that file is already existed in that system then that file will not be uploaded and instead of that the reference will be created so that if number of times one file referenced to many files if by



chance that file has deleted then we will loss the reference of the all files so for that reason we are creating the copies of that files in the multiple locations of the system memory. So if one file is de system memory other locations will maintain the copy of that file. By using Secure Technique[1]. In another existing paper, propose POD, a performance-oriented duplication scheme, to improve the performance of primary storage system, Cloud by leveraging data duplication on the I/O path to remove redundant write requests while also saving storage space

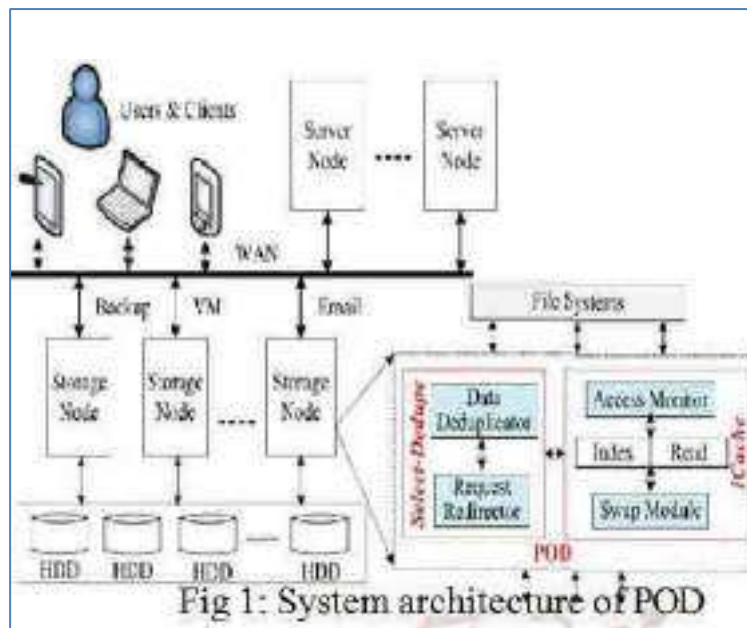

Fig 1: System architecture of POD

POD resides in the storage node and interacts with the File Systems via the standard read/write interface. Thus, POD can be easily incorporated into any HDD based primary storage systems to accelerate their system performance. POD is independent of the upper file systems, which makes POD more flexible [5], [6]. POD has two main components: Select iCache. The request-based Select-Deduced includes two individual modules: Data Duplicator and Request Redirector.

The Data duplicator module is responsible for splitting the incoming write data into data chunks, calculating the hash value of each data chunk, and identifying whether a data chunk is redundant and popular. The Request Redirector module decides whether the write request should be duplicated, and maintains data consistency to prevent the referenced data from being overwritten and updated. The iCache module also includes two individual modules: Access Monitor and Swap Module [2]. The Access Monitor module is responsible for monitoring the intensity and hit rate of the incoming read and write requests. The Swap module dynamically adjusts the cache space partition between the index cache and read cache. Moreover, it swaps in/out the cached data from/to the back storage.

PROPOSED OBJECTIVE

In this paper we used two techniques for finding duplication of the image. There are two techniques:

1. Color Layout Descriptor
2. Edge Histogram descriptor

Color layout descriptor:-

Is designed to capture the spatial distribution of color in an image .the feature extraction process consist of two parts;

1. Grid based representative color selection
2. Discrete cosine transform with contization.

The functionality of CLD is basically the matching Image to image matching CLD is one of the most precise and fast color descriptor [8].



Technical Specifications and Result Analysis

The technologies which are used to implement the system are:

- Java jdk.6.0
- Eclipse:
In computer programming, Eclipse is an integrated development environment contains a base workspace and an extensible in system for customizing the environment. Written mostly in Java, Eclipse can be used to develop applications. By means of various plug ins, Eclipse may also be used to develop applications in other programming languages Ada, ABAP, C, C++, COBOL, Fortran JavaScript, Lasso, Lua, Natural, Prolog, Python, R, Ruby (including framework), Scala.
- MySQL is open source relational database system. It is static. Database size is unlimited in MySQL. MySQL support Java. MySQL does not support except & intersect operation. MySQL does not have resource limit. MySQL is available under GPL proprietary license. The MySQL development project has made its source code available under the term of the GNU General Public License, as well as under a variety of proprietary agreements. MySQL is a popular choice of database for used in web application. MySQL is written in C and C++.

ADVANTAGES

It require less storage as it is data duplication application. It saves time. Efficient and fast access.

DISADVANTAGES

Required Internet,For the total execution of this internet.

CONCLUSION

In this paper, we propose CLD and EHD techniques, a performance oriented duplication scheme, to improve the performance of storage systems in the Cloud by leveraging data duplication requests while also saving storage space. In this paper we discussed about design and implementation of data duplication to improve the efficiency of storage in cloud. This system, implements wireless data access to servers. An alternative method for us is remove the data duplication in storage system by using web based application.

REFERENCES

- [1] *k. Lavanya, Dr. A. Sureshababu, "Data Reduction using A Dedplication Aware Resemblance Detection & Elimination Scheme" International Journal of Advance Research in Computer Science and Management August 2017.*
- [2] *Bo Mao, Hong Jiang, Suzhen Wu and Lei Tian , "Leveraging Data DE duplication to Improve the Performance of Primary Storage Systems in the Cloud " IEEE TRANSACTIONS ON COMPUTERS, VOL. 65, NO. 6, JUNE 2016.*
- [3] *A. T. Clements, I. Ahmad, M. Vilayannur Li, "Decentralized duplication in SAN cluster file systems," in Proc. Conf. USENIX Annu. Tech. Conf., Jun. 2009.*
- [4] *K. Jinand and E. L. Miller, "The effectiveness of duplication on virtual machine disk images," in Proc. The Israeli Exp. Syst. Conf., May 2009.*
- [5] *D. T. Meyer and W. J. Bolosky, "A study of practical duplication," in Proc. 9th USENIX Conf. File Stroage Technol., Feb. 2011.*
- [6] *K. Srinivasan, T. Bisson, G. Goodson, and K. Voruganti, "iDedup: Latency-aware, inline data duplication for primary storage, "in Proc. 10th USENIX Conf. File Storage Technol., Feb. 2012.*
- [7] *A. El-Shimi, R. Kalach, A. Kumar, A. Oltean, J. Li, and S. Sengupta, "Primary data duplication large scale study and system design," in Proc. USENIX Conf. Annu. Tech. Con*



[8] *D. Meister, J. Kaiser, A. Brinkmann, T. Cortes, M. Kuhn, and J. Kunkel, "A study on data duplication in HPC storage systems, Int. Conf. High Perform. Comput., Netw., Storage Anal., Nov. 2012.*

[9] *www.wikipedia.com*



A Case Study on Samrudhdi Mahamarg, Nagpur- Mumbai Expressway (ME-02)

Dr Arun V Parwate¹, Dr P B Nagarnaik²

¹ Professor, Dr. Rajendra Gode Institute of Technology & Research, Amravati, India, 444602

² Professor, Dr. Rajendra Gode Institute of Technology & Research, Amravati, India, 444602

principal_coe@rediffmail

pbnagarnaik@gmail.com

Abstract: The goal of the study is to evaluate the Samrudhi Mahamarg Expressway's existing road infrastructure for safety and to identify any potential dangers or hazards. In order to assess the safety performance of expressways, interchanges, and other transportation facilities and pinpoint areas for improvement, the study involves conducting thorough safety audits of those infrastructures. Through this study, stakeholders may increase the safety of roads for all users by better understanding the safety hazards associated with current road infrastructure and making data-driven decisions. The overall goal of this study is to offer a thorough assessment of the security of the road network, to identify possible risks, and to develop suggestions for enhancing safety for all users. The ultimate goal of this study is to improve the safety of the road infrastructure for all users. This can be achieved by identifying and addressing safety issues by conducting Questionnaire.

Keywords: Samrudhi Mahamarg

INTRODUCTION

With 63.72 lakh km of NHS, India has the second-largest road network in the world. State Highways (SHs), main district roads, smaller district roads, and village roads are all types of roadways. With 50,151 kilometers of roads, Maharashtra State is the longest in India.

Road accidents in India -2021 is an annual report released by the Ministry of Road Transport and Highways. The study gives details on a variety of aspects of road accidents throughout the nation in 2021. This report is based on information supplied by the United Nations Economic and Social Commission for Asia and the Pacific (UNESCAP) under the Asia Pacific Road Accident Data (APRAD) base project from police departments of States and Union Territories, which was gathered annually in standardized formats. It contains information about traffic accidents in the context of road length and vehicle population, and it is divided into 10 sections.

Maharashtra is increasingly renowned in India for its outstanding road connections and transportation infrastructure. The fact that the state has the highest state GDP and has consistently been at the forefront of economic growth is something to be proud of. It uses this path as a blueprint to expand village wealth into towns and significant metropolises. Maharashtra's all-encompassing prosperity is fueled by this extensive network of roads, which includes National Highways, Major State Highways, State Highways, Major District Roads, Other District Roads, Rural Roads, and Urban Roads. Nagpur is a developing sub-capital and Mumbai is a well-known worldwide metropolis. Highway construction is a constant effort to speed up growth in all major cities.

OBJECTIVE

The application of safety principles, the improvement and upkeep of roads as a means of accident prevention, and making sure that road users would be exposed to the least amount of danger of accidents on existing roads are the main goals of these studies.

These study specific goals are as follows:

- Determining and evaluating potential risks and dangers related to the layout of the road, the movement of the traffic, and the surrounding area.
- Analysing the efficiency of the current traffic control devices, markings, and signage for a Samruddhi Mahamarg expressway.



- Providing suggestions for enhancing the road infrastructure to lower the likelihood of accidents and injuries.
- Increasing public trust in the safety of the road system, which may result in more utilization and financial gains.
- Analysing the road design's safety performance and pinpointing any flaws or potential improvement areas.
- Finding opportunities to include safety features and procedures, such as traffic calming measures, and better lighting.
- Making recommendations to enhance road safety and lessen the chance and severity of incidents.

LITERATURE REVIEW

The purpose of a literature review for RSA is to identify and summarize the existing knowledge and research on RSA, including its benefits, challenges, and best practices. S SanMithra, N. Naveen, M S Renuka

[1] highlighted the issues in safety engineering, along with good and bad maintenance practices for Road safety such as Route signs, Interchange signs, Exit signs, Miscellaneous information signs, and Road markings. Gajanan B Takey et.al [2] have given the Comprehensive Review on Road Safety Audit. RSA can be challenging due to the complexity of road systems and the diverse range of stakeholders involved in road projects. Abdul Rahoof, Bipin Kumar Singh [3] explained Road safety review is an essential means for giving careful consideration to road safety amid the configuration of road plans. Key findings from the literature review is that we got to know Importance of road safety audits, Types of road safety audits, Factors affecting road safety audits, Challenges facing road safety audits and Best practices for road safety audits. Overall, road safety audits are an effective method of reducing accidents and improving road safety. By identifying potential safety issues, prioritizing safety improvements, enhancing road user awareness, and improving road infrastructure, road safety audits help ensure that roads are designed and maintained to maximize safety for all road users.

PROBLEM STATEMENT

To make sure that roads are safe and functional, road audit surveys are essential. This article presents the findings of a proposal to conduct a road safety audit in order to pinpoint the primary reason why accidents occur on the Samruthi Mahamarg. As many as 900 accidents, many of which were fatal, occurred on the Samruthi Mahamarg in the first 100 days following its opening. This is the primary issue with the expressway.

Study Area

In this case study, one of the major expressways, the Nagpur-Mumbai Super Communication expressway called Samruddhi Mahamarg will be undertaken for a safety audit.

The Samruddhi Mahamarg is an under construction 6 lane wide (Expandable to 8-lane) 701 km long access-controlled Expressway in Maharashtra, India. The Section of Samruddhi Mahamarg from chainage km 10+300 (Wayfal Village) to km 106+000 [IC-06] (Package II) of 95.7 km long in Wardha district will be undertaken for detailed study and safety audit at post-opening stage. Toll plaza is shown in Fig 1.



Fig.1- TOLL PLAZA AT CH. 10+475 (Near Nagpur)



METHODOLOGY

Methodology adopted in the survey is mentioned as below,

Site Visit: The audit process begins with a site visit to physically inspect the road infrastructure, including road geometry, traffic control devices, road surface condition, and adjacent land use.

Data Collection: Data collection involves gathering and analyzing a wide range of data, including traffic volume and speed, crash history, road user behavior, and land use.

Risk Assessment: A quantitative and qualitative method of assessing the potential hazards and risks associated with the road infrastructure is conducted.

Identify Potential Safety Issues: Based on the risk assessment, potential safety issues are identified, such as high-speed areas, sharp curves, poor lighting, and inadequate signage.

Prioritize Safety Improvements: The safety issues identified are then prioritized based on their potential impact on reducing accidents.

Develop Countermeasures: Appropriate countermeasures are developed to address the prioritized safety issues, such as speed reduction measures, intersection improvements, or better lighting.

Implement Countermeasures: The countermeasures are implemented, such as installing new signs, pavement markings, or traffic signals.

Monitor and Evaluate: The effectiveness of the implemented countermeasures is monitored and evaluated to ensure they are achieving the desired safety outcomes.

Repeat the Process: The audit process is repeated regularly to ensure that the road infrastructure continues to meet safety standards and guidelines.

Road safety parameters to be analysed

There are several parameters related to road safety that can be analysed to understand and improve the safety of a particular road or transportation system. Parameters include speed limit, accident frequency, accident severity, traffic volume, road geometry, weather condition, driver's behaviour, road condition, road signage and marking, emergency response and vehicle maintenance.

DATA COLLECTION & ANALYSIS

Spot Speed Study

A technique for determining the speed of vehicles in a single area on a road is called a spot speed study. As per studies and investigation on Samruddhi Mahamarg, from chainage km 10+300 (Wayfal Village) to km 106+000 [IC-06] (package II) of 95.7 km long. Spot speed survey data was carried out to find the spot speed for the vehicles moving on the expressway. Spot speed was done at every interchange, first at chainage (28+006) second at chainage (42+300) and third at interchange 03 (IC-03), the site location also consists of curve as well as exit point. So as being the exit and curve ahead the speed of the vehicles should be in the given speed limit range. The speed limit that is allocated for the Samruddhi Mahamarg by the MSRDC is as follows: Car: 120 km/hr and HCV/LCV: 80 km/hr. Sample size of 200 vehicles were taken to determine the spot speed study at every location using RADAR guns. The measurements are typically taken over a period of time, during which the device is aimed at passing vehicles to measure their speed. At every location 2 hrs data has been taken and surveyed to determine the spot speed study. From the study it was analysed that out of 200 vehicles many vehicles are not following their speed limit and exceeding their given speed limit. The table 1 shown below will briefly describe the spot speed survey analysis. Trend of vehicles exceeding the speed is shown in Fig 3. Percentage composition of vehicles are also evaluated and shown in Fig 4.



Table 1: Overspeeding vehicle count

	Cars	HCVs	LCVs
Total Count of vehicles	200	200	65
Exceeding their Max. Speed	60	40	41

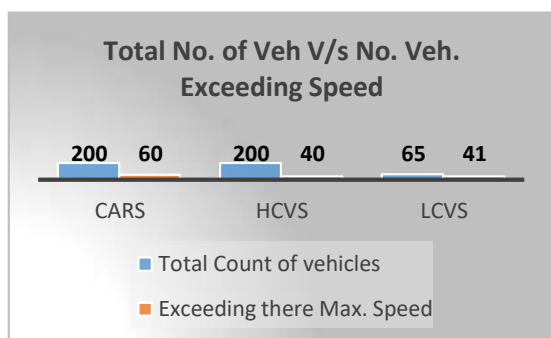

Figure 3: Total No. of veh. V/S No. of Veh. Exceeding speed

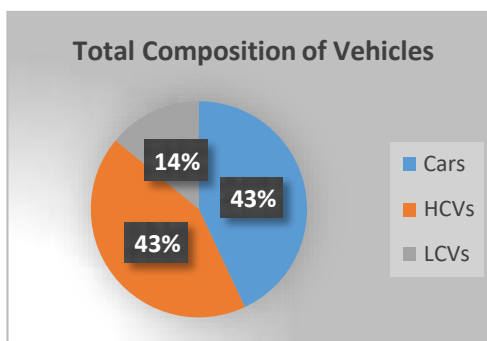

Figure 4: Percentage composition of vehicles

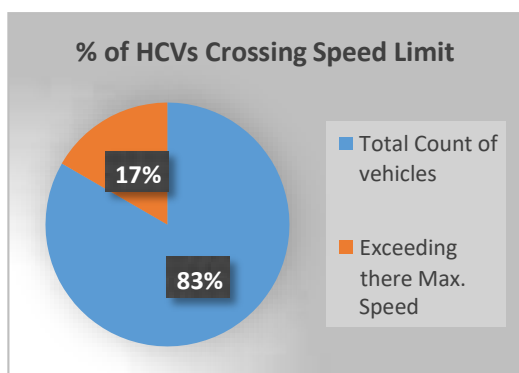

Figure 5: Percentage HCV Crossing Speed Limit

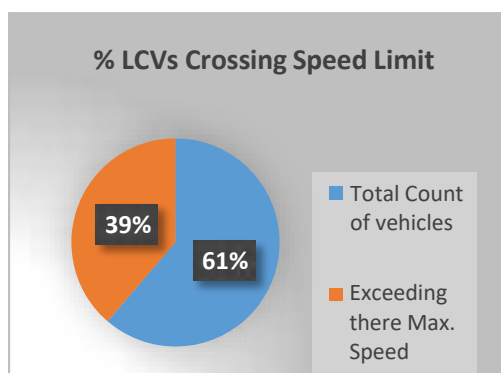

Figure 6: Percentage LCV Crossing speed limit

ACCIDENT DATA STUDY

An accident data study is a method used to analyse data related to road traffic accidents. The goal of such a study is to identify patterns and trends in accident data that can be used to inform decisions about road safety policies, education, and infrastructure improvements. The Accident Data has been collected by MSRDC office, which contains data from December to March from day of inauguration. Total accident that has been recorded till now are 237. The Monthwise accident data is presented in Table 2. Monthly Trend of accident is shown Fig 7. The count of accident types are presented in Table 3 and composition of accident type is shown in Fig 8.

Table 2: Monthwise Accident data

Monthwise Accident Data	
December 22	35
January 23	63
February 23	72
March 23	67
Total	237

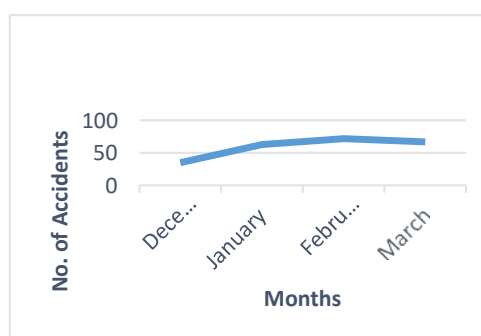

Figure 7: Monthwise



Table 4: causes of accident type (count)

Cause Of Accident	No. Of Accidents
Human	35
Animal	87
Total	122

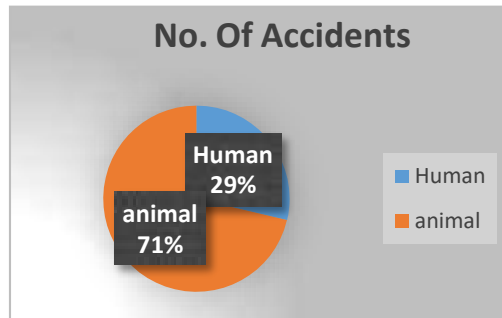

Fig.9- Composition of causes of accident type

Table 3: Various causes of accident type (count)

Row Labels	Count of Accident Type
Fire	1
Major	7
Mechanical Failure	105
Minor	104
Out of Fuel	20
Grand Total	237

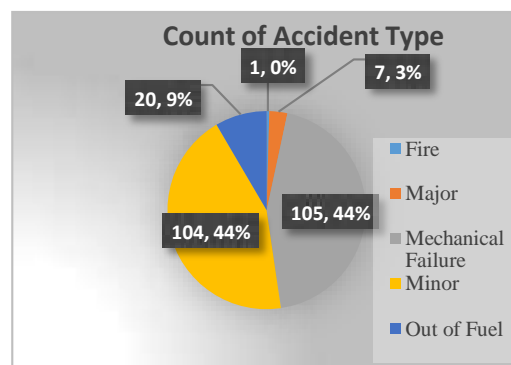

Fig. 8-Composition of count of accident type

The causes of accident types are presented in Table 4 and composition of causes accident type is shown in Fig 9.

LANE DISCIPLINE

On a multi-lane road or highway, maintaining lane discipline is the act of driving in the proper lane. It entails observing traffic laws and operating a vehicle in a way that is secure and mindful of other road users. For a number of reasons, lane discipline is crucial. It primarily contributes to lowering the likelihood of traffic crashes and accidents. Drivers are less likely to collide with other cars or roadside items when they stay in their allotted lane. In addition, maintaining correct lane discipline can aid in enhancing traffic flow and easing congestion on congested highways. For Lane Discipline Survey we collected sample size of 100 trucks on the current road stretch.

It was observed that many trucks drivers are not following truck discipline the data has been analysed .The analysis of lane discipline are presented in Table 5 and composition of truck following lane discipline is shown in Fig 10.

Table 5: Analysis of lane discipline

	No. of Trucks
Total Count of Trucks	100
No. of Trucks not Following their Lane	51

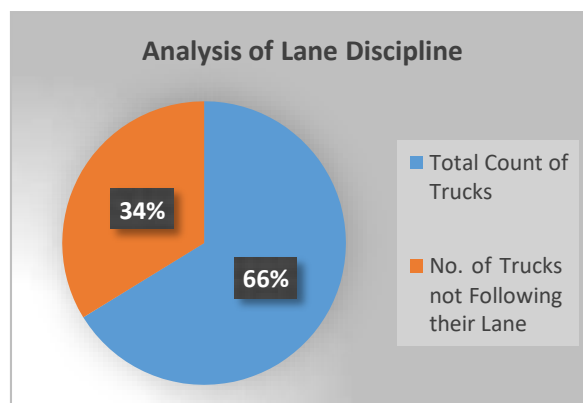

Figure10 : Composition of Trucks following lane discipline



QUESTIONNAIRE SURVEY

The questionnaire can be utilized in a variety of sectors, including social sciences, marketing, health, and education. It is often delivered via a variety of means, including online, mail, telephone, or in-person. The information gathered from the questionnaire survey can be utilized to guide decision-making by being evaluated to learn more about the perceptions, attitudes, and actions of the respondents.

A questionnaire survey was administered during day and night time for this investigation. The following is a list of the questions asked to drivers and passengers:

- Did the driver feel that the journey was tiresome and monotonous?
- Did they have trouble in their vision at night because of the glare of light from cars coming from the other side?
- Could you see the sign boards clearly?
- Were messages displayed on sign boards clear to read?
- How convenient was their trip?
- Do they have any suggestions to enhance the driving experience?

At the IC-06 toll plaza, a questionnaire survey was also conducted with an RTO officer, and the question asked was as follows:

- What are the main challenges that users of this expressway face?
- What were the accident's primary causes?
- What time of day did the majority of accidents occur?
- How do they uphold the law and order?
- What conditions or knowledge must a road user have in order to operate a vehicle on this expressway?
- What steps can be taken to improve road users' safety?

Road Inventory Survey

The road inventory survey's major goal is to obtain precise information that may be utilized to create maintenance schedules that are effective and to decide on future road construction projects. Depending on the scale and complexity of the road network, the survey can be carried out using a variety of techniques, including manual inspections, mobile mapping systems, or remote sensing technology.

In this study, a road inventory survey is conducted using a manual inspection technique. The following observations were made:

- Examining the pavement surface for any significant deterioration or damage of any kind.
- Verifying that sign boards are clearly visible for a vehicle moving at the permitted speed.
- If adequate drainage is offered.
- Accessibility to various roadside amenities like gas stations, garages, entertainment areas, restrooms, hotels, and restaurants.
- The state of the sign boards.

RECOMMENDATIONS

The Hindu Hrudaysamrat Balasaheb Thakare Maharashtra Samrudhi Mahamarg Expressway can be made safer for drivers and more enjoyable for users by implementing the following suggestions and to assist drivers in getting to their destinations in a safe and comfortable manner.

1) Recommended Infrastructure

The following infrastructure needs to be put in place for the Samruddhi Mahamarg Expressway to carry traffic safely and comfortably:

- **Speed Cameras**

Speed cameras can be an efficient tool for enhancing safety on Samrudhi Mahamarg Expressway. As overspeeding was noted, it will discourage drivers from doing so, because they risk receiving a challan if they go over the posted speed limit.

- **CCTV Cameras**

CCTV cameras can be deployed on expressways for a number of reasons, including traffic flow monitoring, incident detection, enhancing general safety, and determining whether or not a vehicle is adhering to lane discipline.



- **Feedback Signs**

A smart speed limiting solution is required because of the rising number of road accidents on the Samruddhi Mahamarg Expressway caused by speeding and the limitations of the current speed limit signs. (Reference- Clause 2.7.2, IRC: 99-2018)

The purpose of a Driver Feedback Sign (DFS) is to provide the driver with real-time feedback regarding the speed of the vehicle. It uses radar to gauge the vehicle's speed and shows that speed in real-time on an LED display. These signs may be programmed to flash when drivers go over the posted speed limit.

- **Variable Sign Board**

Variable signboards' main objective is to give drivers access to real-time data so they may make educated judgments regarding their route and speed. For instance, if there is an accident up ahead, a message warning cars to slow down and use caution will be displayed on the signboard. Similarly, to this the signboard will recommend alternate routes if there is excessive traffic or road works.

Highway management systems must have variable signboards since they help with traffic flow, congestion reduction, and overall express safety. These signboards can also lower the chance of accidents and speed up travel times for vehicles by giving timely information to vehicles. (Refer IRC: SP: 85-2010 Guidelines for Variable Message Signs)

- **Telephone Booths**

Telephone booths should be erected at frequent intervals because they are essential for providing emergency communication and help to travellers, especially in rural or remote regions with poor cell phone service.

- **Recreational places**

There should be recreation places at every 50 Km to 100 Km stretch on Samruddhi Mahamarg Expressway as these locations can give travellers a break from driving and the chance to get fresh, eat something, or enjoy some downtime. On expressways, there should be the following leisure areas: Rest areas, Service areas, Scenic vistas, Parks and natural reserves, Theme parks, and attractions.

- **Counselling Sessions for Road User**

Counselling sessions should be provided at toll booths to raise awareness among drivers. A brief instructional video regarding how to operate the Samruddhi Mahamarg Expressway, what safety precautions should be taken, and what are the consequences of not adhering to the posted speed limit should be displayed at toll booths

2) TRAFFIC CONTROL DEVICES

i. Road Markings (As per Clause 7.7, IRC: 35-2015)

Raised profile edge lines should be provided near the median. It is a continuous line marking with ribs spaced regularly across the line. The benefit of ribs is that, under wet situations, the vertical edges of the elevated ribs are visibly visible above the water film. The additional benefit of raised ribs is that when a vehicle passes over them, the ribs emit loud vibrations that serve as a warning to drivers.

ii. Sign Boards

- More signboards warning drivers that there may be an animal crossing ahead are needed. According to observations made during the survey, there is a potential for accidents because monkeys have been seen crossing the road close to bridge sections.
- If a vehicle is moving at the desired speed limit, the Emergency Contact Number indicated sign boards should have a larger font size because they were difficult to see from a distance.
- A gantry sign board should be available to display the lane-by-lane speed limit and the minimum speed limit.
- There should be "No Stopping No Standing" signboards placed close to the bridge. As trucks were found to be parked under the bridge during the survey for shelter, creating a blind spot and raising the risk of an accident.

3) Implementation of ITS in Samruddhi Mahamarg Expressway

Expressway safety and efficiency can be greatly improved by intelligent transportation systems (ITS), especially in places with heavy traffic. India's Samruddhi Mahamarg Expressway, a high-speed route between Mumbai and Nagpur, could benefit from the use of ITS.

Here are some ways in which ITS can be implemented in Samruddhi Mahamarg Expressway:

1. Advanced Traffic Management System (ATMS): By giving the control centre real-time traffic statistics, ATMS can assist in regulating traffic on the expressway. This may facilitate quicker incident detection and response, which will shorten response times and increase safety.

2. Variable Message Signs (VMS): VMS can be installed along the expressway to give travellers up-to-the-minute information on weather, roadwork and traffic patterns. By directing traffic to alternative routes, can ease congestion while also enhancing driver safety by alerting them to potential dangers.



3. Intelligent Speed Adaptation (ISA): ISA can be used to regulate expressway traffic speed based on weather and traffic circumstances. ISA systems use GPS and other technologies to monitor a vehicle's speed and provide feedback to the driver. Ensuring that drivers stay under the acceptable speed limit, can aid in reducing accidents.

4. Incident Detection and Response System (IDRS): IDRS can assist in more rapidly and correctly detecting problems like accidents, road works and breakdowns. This can aid in quicker road clearing times, more effective incident response, and increased safety.

Overall, adding ITS to the Samruddhi Mahamarg Expressway can aid with safety enhancements, traffic flow reductions, and overall expressway performance.

RECOMMENDATION TO IMPROVE LAW AND ENFORCEMENT ON SAMRUDDHI MAHAMARG EXPRESSWAY

The Samruddhi Mahamarg Expressway's law and enforcement might be greatly enhanced by putting the following suggestions into practice, making it safer and more secure for all its users.

- In order to uphold the law and provide speed enforcement, speed guns must be made available to RTO personnel.
- RTO authorities should have the authority to inspect vehicles, and the number of passengers inside, and to halt them, which is currently unavailable, according to RTO officials.

REFERENCES

- [1] S SanMithra, N. Naveen, M S Renuka, "Road safety audit of the noida – greater noida expressway", *international journal of research and analytical reviews (ijrar.org)* (E-ISSN 2348-1269, P- ISSN 2349- 5138) *www.ijrar.org* Volume 6, Issue 1, 2019, pp.1079-1087.
- [2] Gajanan B Takey, Dr Arun V Parwate, Dr P B Nagarnaik, Dr D K Parbat, "Comprehensive Review on Road Safety Audit", *International Journal of Innovative Research in Science, Engineering and Technology(IJIRSET)* ISSN: 2319-8753, p-ISSN: 2347-6710 *www.ijirset.com* Volume 12 Issue 4 2023 pp. 2729- 2732.
- [3] Abdul Rahoof, Bipin Kumar Singh, "Road Safety and Road Safety Audit In India: A Review", Volume 4, Issue 7, March-2017.
- [4] Ministry of Road Transport and Highways, *Road Accidents in India Annual Report India- 2021*, [Online]. Available:- [Press Information Bureau \(pib.gov.in\)](http://PressInformationBureau(pib.gov.in))
- [5] *Manual on Road Safety Audit*, IRC: SP: 88-2019.
- [6] *Guidelines for Variable Message Signs*, IRC: SP: 85-2010.
- [7] *Manual for Specifications and Standards for Expressways*, IRC: SP: 99-2013.
- [8] *Code of Practice for Road Markings*, IRC: 35-2015.
- [9] *Guidelines for Traffic Calming Measures in Urban and Rural Areas*, IRC: 99- 2018.
- [10] *Code of Practice for Road Signs*, IRC: 67- 2012.

1st Edition: January, 2023

ISBN: 978-81-962241-7-2



Price: 200 INR

Published by



Innovative Scientific Publication, Nagpur

SBI Colony, Hingna Road, Nagpur (MS), India

Email: ijiesjournal@gmail.com, Ph: 7972481655

<http://ijies.net/books>